

DATE: December 15, 2022
 LKV PROJECT #: -
 REVISIONS:

DRAWN BY: MS
 CHECKED BY: WT

Conceptual Design

DRAWING NO.

A-1.1

- ### General Notes
- SEE SHEET A-3.1 FOR EXTENT OF INTERIOR REMODELING.
 - SEE SHEET A-1.2 FOR ENERGY CODE ANALYSIS AND COMPLIANCE DOCUMENTATION.

- ### Reference Notes
- EXISTING 2-HOUR RATED FIRE WALL, GYPSUM ASSOCIATION FILE NO. WP 4135 AND WP 4135 (SIM.) CONSTRUCTED AS PART OF 2001 ADDITION AND REMODEL PROJECT.
 - NEW 1-HOUR RATED FIRE BARRIER (WALLS AND CEILING), GYPSUM ASSOCIATION FILE NO. WP 3510. SEE SCHEDULE.
 - EXISTING 1.5-HOUR FIRE RATED DOOR ASSEMBLY.
 - NEW 1-HOUR FIRE RATED DOOR ASSEMBLY.
 - MAXIMUM TRAVEL DISTANCE AS NOTED.
 - MAXIMUM COMMON PATH OF EGRESS TRAVEL AS NOTED.
 - BUILDING ADDITION / NEW CONSTRUCTION (SEE SHEET A-3.1 FOR EXTENT OF INTERIOR REMODELING).

Fire Rated Assembly

1-HOUR WOOD STUD / JOIST ASSEMBLY, INTERIOR: GYPSUM ASSOCIATION GA FILE NO. 3510. ONE LAYER 5/8" TYPE X GYPSUM WALLBOARD OR GYPSUM VENEER BASE APPLIED PARALLEL OR AT RIGHT ANGLES TO EACH SIDE OF MINIMUM 2X4 WOOD STUDS / CEILING JOISTS 24" O.C. WITH 6D COATED NAILS, 1 7/8" LONG, 0.0915" SHANK, 1/4" HEADS, 7" O.C. JOINTS STAGGERED 24" O.C. ON OPPOSITE SIDES.

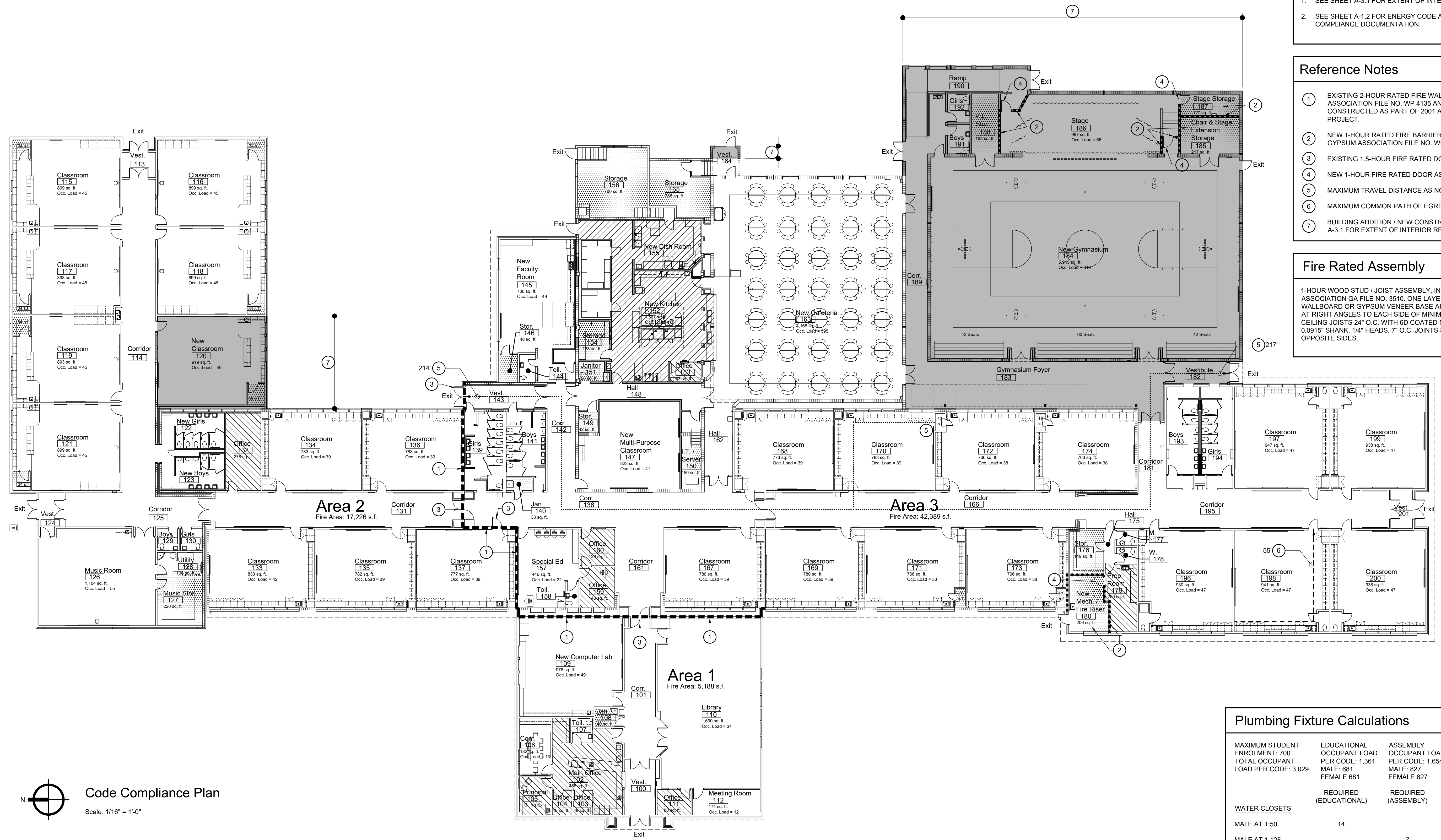

Plumbing Fixture Calculations

MAXIMUM STUDENT ENROLLMENT: 709	EDUCATIONAL OCCUPANT LOAD PER CODE: 1,361	ASSEMBLY OCCUPANT LOAD PER CODE: 1,654	REQUIRED (EDUCATIONAL)	REQUIRED (ASSEMBLY)	REQUIRED (TOTAL)	PROVIDED*
TOTAL OCCUPANT LOAD PER CODE: 3,029	MALE: 681 FEMALE: 681	MALE: 827 FEMALE: 827				
WATER CLOSETS						
MALE AT 1:50	14				21	24 (INCL. 8 URINALS)
MALE AT 1:125		7			27	23
FEMALE AT 1:50	14				13	
FEMALE AT 1:65						
LAVATORIES						
MALE AT 1:50	14				19	28.5**
MALE AT 1:200		5			19	28.5**
FEMALE AT 1:50	14				5	
FEMALE AT 1:200					4	
DRINKING FOUNTAINS						
1:100	14				18	34**
1:500		4			1	5
MOP SINKS						
1 PER BUILDING	1				1	5
1 PER BUILDING					1	

* TOILETS IN UNISEX TOILET ROOMS AND TOILET COMPARTMENTS AND CLASSROOM HANDWASH SINKS ARE CALCULATED AS A 0.5 MALE AND 0.5 FEMALE FIXTURE.
 ** INCLUDES (26) ADA COMPLIANT CLASSROOM HANDWASH SINKS WITH DRINKING FOUNTAIN BUBBLERS.

Building Code Compliance Summary

Building Codes	Building Area	Actual	Allowed	Occupant Load Per Code	Fire Protection Systems	Doors
2018 International Building Code	Area 1 Gross Floor Area	5,011 s.f.	38,000 s.f. per Table 506.2	Space	Automatic Wet Pipe Fire Sprinkler System and Voice Annunciation Fire Alarm System Provided Throughout	36" Leafs with Swing as Shown (Outswing Required Where Occupant Load Exceeds 49)
2018 International Existing Building Code	Area 1 Exterior Roofed Area	179 s.f.	506.2	Cafeteria		Door Hardware
2018 International Mechanical Code	Area 1 Fire Area	5,190 s.f.		Gymnasium / Bleachers		ADA Compliant. (Panic Hardware Required Where Occupant Load Exceeds 49)
2018 International Fuel Gas Code	Area 2 Gross Floor Area	16,757 s.f.	38,000 s.f. per Table 506.2	Stage		Accessibility
2017 Idaho State Plumbing Code	Area 2 Exterior Roofed Area	475 s.f.	506.2	Conference / Faculty / Meeting		Accessible Route consisting of ADA Compliant Corridors, Doorways, Ramp, Stairs, Shelving, Hardware, Fixtures, Electrical Devices, and Signage.
2017 National Electric Code	Area 2 Fire Area	17,232 s.f.		Classrooms		Rated Construction
2018 International Fire Code	Area 3 Gross Floor Area	41,546 s.f.	38,000 s.f. per Table 506.2 plus 5,510 s.f. Frontage Increase = 43,510 s.f. See calcs.	Library		One and Two Hour Fire-Rated Assemblies. See Plan and Schedule.
2018 International Energy Conservation Code	Area 3 Exterior Roofed Area	966 s.f.	506.2 plus 5,510 s.f. Frontage Increase = 43,510 s.f. See calcs.	Office / Support		Fire Extinguisher in Cabinet (F.E.C.)
Occupancy Group	Area 3 Fire Area	42,512 s.f.		Kitchen / Dish		Where Shown
Group E, Educational (S-1 Accessory)	Area 3 Frontage Increase			Storage / Accessory		
Construction Type				Total		
V-B, Non-Rated Combustible and Non-Combustible Building Elements.						
Mixed Occupancy						
Separation Not Required per Section 508.2.4						

Fire Walls
 2-Hour, Where Shown
 1-Hour, Where Shown

Fire Partitions
 1-Hour, Where Shown

Fire Rated Construction
 Fire Rated Construction Not Required (with Automatic Sprinkler System Throughout)

Fire Protection Systems
 (13) Total, (8) From Corridors, (5) from Rooms

Exits (E)
 (13) Total, (8) From Corridors, (5) from Rooms

Egress Width
 0.15 x Occupant Load of Room or Portion of Building

Common Path of Egress Travel (Maximum)
 55' < 75 ft. Maximum to Two Paths of Egress (with Automatic Sprinkler System Throughout)

Travel Distance (Maximum)
 217' < 250 ft. Maximum to Exit (with Automatic Sprinkler System Throughout)

Corridor Construction
 Fire Rated Construction Not Required (with Automatic Sprinkler System Throughout)

Building Addition / New Construction
 Building Stories: One
 Building Height: Highest Point of New Roof: ? Highest Point of New Parapet: ?
 Exterior Wall Rating (New Walls): Not Required (Fire Separation Distance > 10')

Fire Walls
 2-Hour, Where Shown
 Fire Partitions: 1-Hour, Where Shown
 Draftstopping: Not Required with Automatic Fire Sprinkler System Throughout

Occupant Load Per Code
 Space: S.F. / Occ. Occupants
 Cafeteria: 7 Net 595*
 Gymnasium / Bleachers: 7 Net 993*
 Stage: 15 Net 66*
 Conference / Faculty / Meeting: 15 Net 74
 Classrooms: 20 Net 1,224
 Library: 50 Net 34
 Office / Support: 150 Gross 11
 Kitchen / Dish: 200 Gross 8
 Storage / Accessory: 300 Gross 10
 Total: 3,015

Fire Walls
 2-Hour, Where Shown
 Fire Partitions: 1-Hour, Where Shown
 Draftstopping: Not Required with Automatic Fire Sprinkler System Throughout

Fire Protection Systems
 Automatic Wet Pipe Fire Sprinkler System and Voice Annunciation Fire Alarm System Provided Throughout

Doors
 36" Leafs with Swing as Shown (Outswing Required Where Occupant Load Exceeds 49)

Door Hardware
 ADA Compliant. (Panic Hardware Required Where Occupant Load Exceeds 49)

Accessibility
 Accessible Route consisting of ADA Compliant Corridors, Doorways, Ramp, Stairs, Shelving, Hardware, Fixtures, Electrical Devices, and Signage.

Rated Construction
 One and Two Hour Fire-Rated Assemblies. See Plan and Schedule.

Fire Extinguisher in Cabinet (F.E.C.)
 Where Shown

Building Codes
 2018 International Building Code
 2018 International Existing Building Code
 2018 International Mechanical Code
 2018 International Fuel Gas Code
 2017 Idaho State Plumbing Code
 2017 National Electric Code
 2018 International Fire Code
 2018 International Energy Conservation Code

Building Area
 Area 1 Gross Floor Area: 5,011 s.f.
 Area 1 Exterior Roofed Area: 179 s.f.
 Area 1 Fire Area: 5,190 s.f.
 Area 2 Gross Floor Area: 16,757 s.f.
 Area 2 Exterior Roofed Area: 475 s.f.
 Area 2 Fire Area: 17,232 s.f.
 Area 3 Gross Floor Area: 41,546 s.f.
 Area 3 Exterior Roofed Area: 966 s.f.
 Area 3 Fire Area: 42,512 s.f.
 Area 3 Frontage Increase: 966 s.f.

Actual
 5,011 s.f.
 179 s.f.
 5,190 s.f.
 16,757 s.f.
 475 s.f.
 17,232 s.f.
 41,546 s.f.
 966 s.f.
 42,512 s.f.

Allowed
 38,000 s.f. per Table 506.2
 506.2
 38,000 s.f. per Table 506.2
 506.2
 38,000 s.f. per Table 506.2 plus 5,510 s.f. Frontage Increase = 43,510 s.f. See calcs.

Occupant Load Per Code
 Space: S.F. / Occ. Occupants
 Cafeteria: 7 Net 595*
 Gymnasium / Bleachers: 7 Net 993*
 Stage: 15 Net 66*
 Conference / Faculty / Meeting: 15 Net 74
 Classrooms: 20 Net 1,224
 Library: 50 Net 34
 Office / Support: 150 Gross 11
 Kitchen / Dish: 200 Gross 8
 Storage / Accessory: 300 Gross 10
 Total: 3,015

Fire Protection Systems
 Automatic Wet Pipe Fire Sprinkler System and Voice Annunciation Fire Alarm System Provided Throughout

Doors
 36" Leafs with Swing as Shown (Outswing Required Where Occupant Load Exceeds 49)

Door Hardware
 ADA Compliant. (Panic Hardware Required Where Occupant Load Exceeds 49)

Accessibility
 Accessible Route consisting of ADA Compliant Corridors, Doorways, Ramp, Stairs, Shelving, Hardware, Fixtures, Electrical Devices, and Signage.

Rated Construction
 One and Two Hour Fire-Rated Assemblies. See Plan and Schedule.

Fire Extinguisher in Cabinet (F.E.C.)
 Where Shown

Building Codes
 2018 International Building Code
 2018 International Existing Building Code
 2018 International Mechanical Code
 2018 International Fuel Gas Code
 2017 Idaho State Plumbing Code
 2017 National Electric Code
 2018 International Fire Code
 2018 International Energy Conservation Code

Building Area
 Area 1 Gross Floor Area: 5,011 s.f.
 Area 1 Exterior Roofed Area: 179 s.f.
 Area 1 Fire Area: 5,190 s.f.
 Area 2 Gross Floor Area: 16,757 s.f.
 Area 2 Exterior Roofed Area: 475 s.f.
 Area 2 Fire Area: 17,232 s.f.
 Area 3 Gross Floor Area: 41,546 s.f.
 Area 3 Exterior Roofed Area: 966 s.f.
 Area 3 Fire Area: 42,512 s.f.
 Area 3 Frontage Increase: 966 s.f.

Actual
 5,011 s.f.
 179 s.f.
 5,190 s.f.
 16,757 s.f.
 475 s.f.
 17,232 s.f.
 41,546 s.f.
 966 s.f.
 42,512 s.f.

Allowed
 38,000 s.f. per Table 506.2
 506.2
 38,000 s.f. per Table 506.2
 506.2
 38,000 s.f. per Table 506.2 plus 5,510 s.f. Frontage Increase = 43,510 s.f. See calcs.

Occupant Load Per Code
 Space: S.F. / Occ. Occupants
 Cafeteria: 7 Net 595*
 Gymnasium / Bleachers: 7 Net 993*
 Stage: 15 Net 66*
 Conference / Faculty / Meeting: 15 Net 74
 Classrooms: 20 Net 1,224
 Library: 50 Net 34
 Office / Support: 150 Gross 11
 Kitchen / Dish: 200 Gross 8
 Storage / Accessory: 300 Gross 10
 Total: 3,015

Fire Protection Systems
 Automatic Wet Pipe Fire Sprinkler System and Voice Annunciation Fire Alarm System Provided Throughout

Doors
 36" Leafs with Swing as Shown (Outswing Required Where Occupant Load Exceeds 49)

Door Hardware
 ADA Compliant. (Panic Hardware Required Where Occupant Load Exceeds 49)

Accessibility
 Accessible Route consisting of ADA Compliant Corridors, Doorways, Ramp, Stairs, Shelving, Hardware, Fixtures, Electrical Devices, and Signage.

Rated Construction
 One and Two Hour Fire-Rated Assemblies. See Plan and Schedule.

Fire Extinguisher in Cabinet (F.E.C.)
 Where Shown

Building Codes
 2018 International Building Code
 2018 International Existing Building Code
 2018 International Mechanical Code
 2018 International Fuel Gas Code
 2017 Idaho State Plumbing Code
 2017 National Electric Code
 2018 International Fire Code
 2018 International Energy Conservation Code

Building Area
 Area 1 Gross Floor Area: 5,011 s.f.
 Area 1 Exterior Roofed Area: 179 s.f.
 Area 1 Fire Area: 5,190 s.f.
 Area 2 Gross Floor Area: 16,757 s.f.
 Area 2 Exterior Roofed Area: 475 s.f.
 Area 2 Fire Area: 17,232 s.f.
 Area 3 Gross Floor Area: 41,546 s.f.
 Area 3 Exterior Roofed Area: 966 s.f.
 Area 3 Fire Area: 42,512 s.f.
 Area 3 Frontage Increase: 966 s.f.

Actual
 5,011 s.f.
 179 s.f.
 5,190 s.f.
 16,757 s.f.
 475 s.f.
 17,232 s.f.
 41,546 s.f.
 966 s.f.
 42,512 s.f.

Allowed
 38,000 s.f. per Table 506.2
 506.2
 38,000 s.f. per Table 506.2
 506.2
 38,000 s.f. per Table 506.2 plus 5,510 s.f. Frontage Increase = 43,510 s.f. See calcs.

Occupant Load Per Code
 Space: S.F. / Occ. Occupants
 Cafeteria: 7 Net 595*
 Gymnasium / Bleachers: 7 Net 993*
 Stage: 15 Net 66*
 Conference / Faculty / Meeting: 15 Net 74
 Classrooms: 20 Net 1,224
 Library: 50 Net 34
 Office / Support: 150 Gross 11
 Kitchen / Dish: 200 Gross 8
 Storage / Accessory: 300 Gross 10
 Total: 3,015

Fire Protection Systems
 Automatic Wet Pipe Fire Sprinkler System and Voice Annunciation Fire Alarm System Provided Throughout

Doors
 36" Leafs with Swing as Shown (Outswing Required Where Occupant Load Exceeds 49)

Door Hardware
 ADA Compliant. (Panic Hardware Required Where Occupant Load Exceeds 49)

Accessibility
 Accessible Route consisting of ADA Compliant Corridors, Doorways, Ramp, Stairs, Shelving, Hardware, Fixtures, Electrical Devices, and Signage.

Rated Construction
 One and Two Hour Fire-Rated Assemblies. See Plan and Schedule.

Fire Extinguisher in Cabinet (F.E.C.)
 Where Shown

Building Codes
 2018 International Building Code
 2018 International Existing Building Code
 2018 International Mechanical Code
 2018 International Fuel Gas Code
 2017 Idaho State Plumbing Code
 2017 National Electric Code
 2018 International Fire Code
 2018 International Energy Conservation Code

Building Area
 Area 1 Gross Floor Area: 5,011 s.f.
 Area 1 Exterior Roofed Area: 179 s.f.
 Area 1 Fire Area: 5,190 s.f.
 Area 2 Gross Floor Area: 16,757 s.f.
 Area 2 Exterior Roofed Area: 475 s.f.
 Area 2 Fire Area: 17,232 s.f.
 Area 3 Gross Floor Area: 41,546 s.f.
 Area 3 Exterior Roofed Area: 966 s.f.
 Area 3 Fire Area: 42,512 s.f.
 Area 3 Frontage Increase: 966 s.f.

Actual
 5,011 s.f.
 179 s.f.
 5,190 s.f.
 16,757 s.f.
 475 s.f.
 17,232 s.f.
 41,546 s.f.
 966 s.f.
 42,512 s.f.

Allowed
 38,000 s.f. per Table 506.2
 506.2
 38,000 s.f. per Table 506.2
 506.2
 38,000 s.f. per Table 506.2 plus 5,510 s.f. Frontage Increase = 43,510 s.f. See calcs.

Occupant Load Per Code
 Space: S.F. / Occ. Occupants
 Cafeteria: 7 Net 595*
 Gymnasium / Bleachers: 7 Net 993*
 Stage: 15 Net 66*
 Conference / Faculty / Meeting: 15 Net 74
 Classrooms: 20 Net 1,224
 Library: 50 Net 34
 Office / Support: 150 Gross 11
 Kitchen / Dish: 200 Gross 8
 Storage / Accessory: 300 Gross 10
 Total: 3,015

Fire Protection Systems
 Automatic Wet Pipe Fire Sprinkler System and Voice Annunciation Fire Alarm System Provided Throughout

Doors
 36" Leafs with Swing as Shown (Outswing Required Where Occupant Load Exceeds 49)

Door Hardware
 ADA Compliant. (Panic Hardware Required Where Occupant Load Exceeds 49)

Accessibility
 Accessible Route consisting of ADA Compliant Corridors, Doorways, Ramp, Stairs, Shelving, Hardware, Fixtures, Electrical Devices, and Signage.

Rated Construction
 One and Two Hour Fire-Rated Assemblies. See Plan and Schedule.

Fire Extinguisher in Cabinet (F.E.C.)
 Where Shown

Building Codes
 2018 International Building Code
 2018 International Existing Building Code
 2018 International Mechanical Code
 2018 International Fuel Gas Code
 2017 Idaho State Plumbing Code
 2017 National Electric Code
 2018 International Fire Code
 2018 International Energy Conservation Code

Building Area
 Area 1 Gross Floor Area: 5,011 s.f.
 Area 1 Exterior Roofed Area: 179 s.f.
 Area 1 Fire Area: 5,190 s.f.
 Area 2 Gross Floor Area: 16,757 s.f.
 Area 2 Exterior Roofed Area: 475 s.f.
 Area 2 Fire Area: 17,232 s.f.
 Area 3 Gross Floor Area: 41,546 s.f.
 Area 3 Exterior Roofed Area: 966 s.f.
 Area 3 Fire Area: 42,512 s.f.
 Area 3 Frontage Increase: 966 s.f.

Actual
 5,011 s.f.
 179 s.f.
 5,190 s.f.
 16,757 s.f.
 475 s.f.
 17,232 s.f.
 41,546 s.f.
 966 s.f.
 42,512 s.f.

Allowed
 38,000 s.f. per Table 506.2
 506.2
 38,000 s.f. per Table 506.2
 506.2
 38,000 s.f. per Table 506.2 plus 5,510 s.f. Frontage Increase = 43,510 s.f. See calcs.

Occupant Load Per Code
 Space: S.F. / Occ. Occupants
 Cafeteria: 7 Net 595*
 Gymnasium / Bleachers: 7 Net 993*
 Stage: 15 Net 66*
 Conference / Faculty / Meeting: 15 Net 74
 Classrooms: 20 Net 1,224
 Library: 50 Net 34
 Office / Support: 150 Gross 11
 Kitchen / Dish: 200 Gross 8
 Storage / Accessory: 300 Gross 10
 Total: 3,015

Fire Protection Systems
 Automatic Wet Pipe Fire Sprinkler System and Voice Annunciation Fire Alarm System Provided Throughout

Doors
 36" Leafs with Swing as Shown (Outswing Required Where Occupant Load Exceeds 49)

Door Hardware
 ADA Compliant. (Panic Hardware Required Where Occupant Load Exceeds 49)

Accessibility
 Accessible Route consisting of ADA Compliant Corridors, Doorways, Ramp, Stairs, Shelving, Hardware, Fixtures, Electrical Devices, and Signage.

Rated Construction
 One and Two Hour Fire-Rated Assemblies. See Plan and Schedule.

Fire Extinguisher in Cabinet (F.E.C.)
 Where Shown

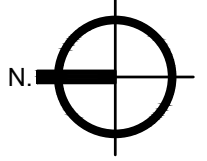

Code Compliance Plan
 Scale: 1/16" = 1'-0"

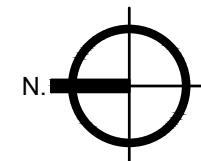
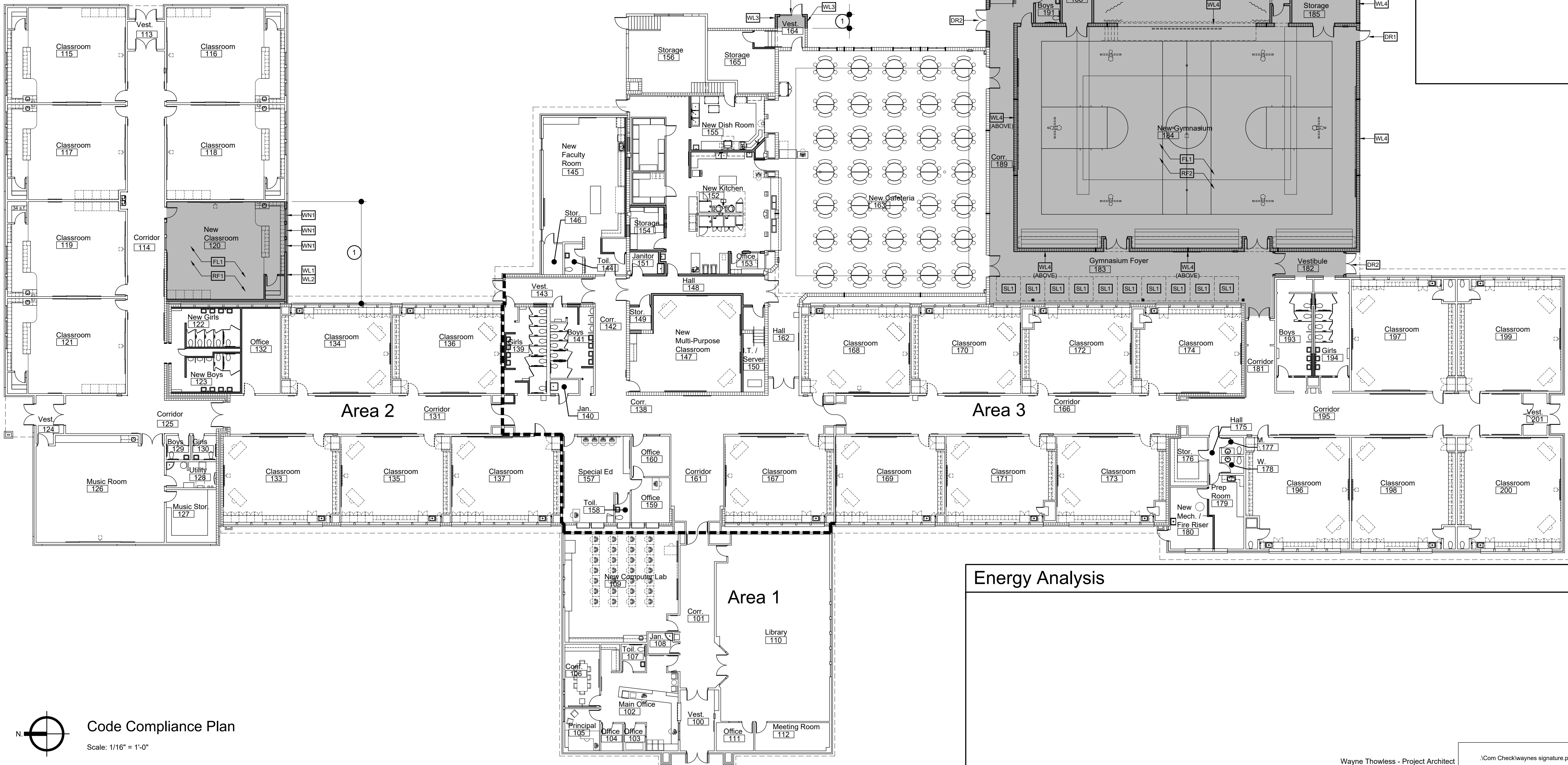

Code Compliance Plan
Scale: 1/16" = 1'-0"

General Notes
1. BUILDING ENVELOPE IS EXISTING EXCEPT AS INDICATED OTHERWISE.

Reference Notes
① BUILDING ADDITION, NEW CONSTRUCTION.

Energy Analysis Reference Notes

SEE THERMAL ENVELOPE ASSEMBLIES BELOW. SEE WALL SECTIONS FOR CONSTRUCTION DETAILS.

FL1	4" CONCRETE SLAB ON GRADE.
WL1	2x6 WOOD STUDS WITH R-21 FIBERGLASS INSULATION, 1/2" O.S.B. SHEATHING, AND THREE COAT PORTLAND CEMENT STUCCO.
WL2	2x6 WOOD STUDS WITH R-21 FIBERGLASS INSULATION, 1/2" O.S.B. SHEATHING, 1" AIR SPACE, AND 4" BRICK VENEER.
WL3	8" WIDE SOLID GROUTED CONCRETE MASONRY UNITS.
WL4	12" WIDE SOLID GROUTED HI-R-H CONCRETE MASONRY UNITS WITH RIGID FOAM INSULATION INSERTS.
WL5	12" WIDE CONCRETE WALL.
DR1	INSULATED STEEL DOOR AND FRAME.

Energy Analysis Reference Notes

SEE THERMAL ENVELOPE ASSEMBLIES BELOW. SEE WALL SECTIONS FOR CONSTRUCTION DETAILS.

DR2	FULL GLASS STEEL DOOR AND FRAME WITH 1" TINTED LOW-E INSULATING GLASS.
WN1	FIXED ALUMINUM WINDOW WITH 1" TINTED LOW-E INSULATING GLASS.
RF1	WOOD TRUSSES, 19/32" WOOD SHEATHING, MIN. 5" POLYISOCYANURATE RIGID INSULATION, MEMBRANE ROOFING.
RF2	STEEL JOISTS, 1 1/2" STEEL DECK, MIN. 5" POLYISOCYANURATE RIGID INSULATION, MEMBRANE ROOFING.
SK1	TRANSLUCENT SKYLIGHT PANEL SYSTEM

Energy Analysis

Wayne Thowless - Project Architect
 .Com Checkwaynes signature.png April 14, 2022

LKV ARCHITECTS
2400 E RIVERWALK DRIVE
BOISE, IDAHO 83706
WWW.LKVARCHITECTS.COM
208.336.3443

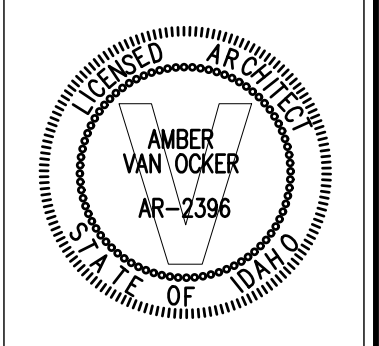

**Jefferson Elementary School
Addition and Remodel**
600 N. Fillmore Street, Jerome, Idaho

DATE: December 15, 2022
LKV PROJECT #: -
REVISIONS:
DRAWN BY: MS
CHECKED BY: WT
Conceptual Design
DRAWING NO.
A-1.2

Master Keyed Note List *

DIVISION 2 - EXISTING CONDITIONS

24119.A1	EXISTING FOOTING(S) TO BE REMOVED
24119.B1	EXISTING FOUNDATION WALL(S) TO BE REMOVED
24119.C1	EXISTING SLAB(S) TO BE REMOVED
24119.D2	EXISTING CONCRETE STEPS TO BE REMOVED
24119.D1	EXISTING MASONRY / CONCRETE WALL(S) TO BE REMOVED
24119.D2	EXISTING WOOD STUD WALL(S) / FRAMING TO BE REMOVED
24119.D3	EXISTING WOOD FRAMED FLOOR STRUCTURE TO BE REMOVED
24119.E1	EXISTING STRUCTURAL STEEL TO BE REMOVED
24119.F1	EXISTING DOOR(S) TO BE REMOVED
24119.F2	EXISTING WINDOW(S) TO BE REMOVED
24119.F3	EXISTING DOOR AND FRAME / JAMB / CASING TO BE REMOVED
24119.G1	EXISTING ROOF STRUCTURE TO BE REMOVED
24119.G2	EXISTING ROOFING TO BE REMOVED
24119.H1	EXISTING MILLWORK / CABINETRY TO BE REMOVED
24119.H2	EXISTING SPECIALTY ITEMS(S) TO BE REMOVED
24119.H3	EXISTING FURNISHING / EQUIPMENT ITEM TO BE REMOVED
24119.I1	EXISTING FINISHES TO BE REMOVED
24119.I2	EXISTING MASONRY VENEER TO BE REMOVED
24119.J3	EXISTING STUCCO SYSTEM TO BE REMOVED
24119.I4	EXISTING CARPET / RESILIENT FLOORING TO BE REMOVED
24119.I5	EXISTING CERAMIC TILE FLOORING TO BE REMOVED
24119.I6	EXISTING HARDWOOD FLOORING SYSTEM TO BE REMOVED
24119.J1	EXISTING MECHANICAL WORK TO BE REMOVED
24119.K1	EXISTING PLUMBING WORK TO BE REMOVED
24119.L1	EXISTING ELECTRICAL WORK TO BE REMOVED
24119.M1	EXISTING SITE CONSTRUCTION TO BE REMOVED
24119.N1	EXISTING SUSPENDED ACOUSTIC CEILING TO BE REMOVED
24119.N2	EXISTING SUSPENDED PLASTER CEILING TO BE REMOVED
24119.N3	EXISTING GYPSUM BOARD CEILING TO BE REMOVED

DIVISION 3 - CONCRETE

33000.A1	CONCRETE FOOTING
33000.B1	CONCRETE FOUNDATION WALL
33000.C1	CONCRETE FLOOR SLAB ON GRADE, 4" U.N.O.
33000.C2	CONCRETE SLAB ON GRADE (EXTERIOR), 4" U.N.O.
33000.C3	CONCRETE SLAB ON DECK, 5 1/2" U.N.O.
33000.D1	CONCRETE WALL
33000.E1	CONCRETE COLUMN
33000.F1	CONCRETE BEAM / LINTEL
33000.G1	CONCRETE CURB
33000.G2	CONCRETE CURB AND GUTTER PLATE
33000.H1	DEFORMED STEEL REINFORCING BAR(S)
33000.H2	SMOOTH STEEL REINFORCING BAR(S)
33000.I1	ANCHOR BOLT(S)
33000.I2	ROD DOWN
33000.J1	WELDED WIRE MESH REINFORCING
33000.K1	CONSTRUCTION JOINT
33000.K2	CONTROL JOINT
33000.K3	EXPANSION JOINT, 1/2" FIBER BOARD
33000.L1	CONCRETE SEALER
33000.M1	VAPOR RETARDER
33000.N1	DRY SAND, 2"

DIVISION 4 - MASONRY

42000.A1	CONCRETE MASONRY UNIT(S) SMOOTH FACE, 8x8x16
42000.A2	CONCRETE MASONRY UNIT(S) SMOOTH FACE, 8x4x16
42000.A3	CONCRETE MASONRY UNIT(S) SMOOTH FACE, 4x8x16
42000.A4	CONCRETE MASONRY UNIT(S) SMOOTH FACE, 12x8x16
42000.A5	CONCRETE MASONRY UNIT(S) SMOOTH FACE, HI-RH, 12x8x16
42000.B1	CONCRETE MASONRY UNIT(S) SPLIT FACE, 8x8x16
42000.B2	CONCRETE MASONRY UNIT(S) SPLIT FACE, 8x4x16
42000.B3	CONCRETE MASONRY UNIT(S) SPLIT FACE, 4x8x16
42000.B4	CONCRETE MASONRY UNIT(S), SPLIT FACE, 12x8x16
42000.B5	CONCRETE MASONRY UNIT(S), SPLIT FACE, HI-RH, 12x8x16
42000.C1	CLAY STRUCTURAL BRICK, 4x8x16
42000.D1	CLAY FACE BRICK, MODULAR
42000.D2	CLAY FACE BRICK, 4x4x16
42000.E1	DEFORMED STEEL REINFORCING BAR(S)
42000.E2	SMOOTH STEEL REINFORCING BAR(S)
42000.F1	ANCHOR BOLT(S)
42000.G1	LOOSE GRANULAR FILL INSULATION, AT ALL EXTERIOR WALL UNROUTED MASONRY CORES
42000.H1	SOLID GROUT BOND BEAM
42000.H2	SOLID GROUT
42000.I1	LINTEL UNIT(S)
42000.J1	VENEER TIE(S)
42000.K1	CONTROL JOINT WITH PREFORMED GASKETING
42000.L1	RIGID MASONRY-CELL INSULATION

DIVISION 5 - METALS

51200.A1	STEEL BEAM
51200.B1	STEEL COLUMN
51200.C1	STEEL LEDGER ANGLE
51200.D1	STEEL BEARING PLATE
51200.D2	STEEL WELD PLATE
51200.E1	STEEL ANGLE
51200.F1	STEEL CHANNEL
51200.G1	STEEL PLATE
51200.H1	STEEL PIPE
51200.I1	STEEL TUBE
51200.J1	BOLT(S)
51200.J2	ANCHOR BOLT(S)
51200.K1	THREADED ROD
51200.L1	WELD
51200.M1	NON-SHRINK GROUT
52100.A1	OPEN WEB STEEL ROOF JOIST(S)
52100.B1	OPEN WEB STEEL FLOOR JOIST(S)
52100.C1	STEEL JOIST GIRDER
52100.D1	STEEL BRIDGING
52100.E1	WELD
53100.A1	STEEL ROOF DECK, 1 1/2", 20 GAUGE, TYPE B U.N.O.
53100.A2	STEEL ROOF DECK, 3", 20 GAUGE, TYPE N
53100.B1	STEEL FLOOR DECK, 2", 20 GAUGE, W2 FORMLOK
53100.C1	SHEET METAL CLOSURE
53100.D1	FASTENER
53100.E1	WELD
54000.A1	STEEL STUD(S) 3 5/8", 20 GA. @ 16" O.C., U.N.O.
54000.A2	STEEL STUD(S) 6", 16 GA. @ 16" O.C., U.N.O.
54000.A3	STEEL STUD(S) 8", 16 GA. @ 16" O.C., U.N.O.
54000.B1	STEEL CEE JOIST(S) 6", 18 GA. @ 24" O.C., U.N.O.
54000.B2	STEEL CEE JOIST(S) 8", 16 GA. @ 24" O.C., U.N.O.
54000.B3	STEEL CEE JOIST(S) 8", 18 GA. @ 16" O.C., U.N.O.
54000.B4	STEEL CEE JOIST(S) 8", 18 GA. @ 24" O.C., U.N.O.
54000.C1	STEEL STUD TRACK, SAME WIDTH AND GAUGE AS STUDS U.N.O.
54000.D1	STEEL CEE CHANNEL
54000.E1	SHEET METAL ANGLE BRACKET(S)
54000.E2	CONT. SHEET METAL BREAK SHAPE, SIZE & GAUGE AS NOTED
54000.F1	STEEL CEE BLOCKING
54000.G1	SCREW(S)
54000.H1	WELD(S)
54000.I1	SILL SEAL GASKET
55000.A1	ROUGH HARDWARE
55000.B1	STEEL LADDER
55000.C1	PIPE BOLLARD
55000.C2	PIPE BOLLARD SLEEVE
55000.D1	BOLT(S)
55000.E1	WELD

DIVISION 5 - METALS, CONT.

55000.F1	STEEL AWNING
55000.G1	STEEL TUBE DOWNSPOUT
55000.H1	STEEL GATE ASSEMBLY
55000.I1	STEEL GRATING
55000.J1	STEEL PLATE
55000.K1	STEEL ANGLE
55000.L1	STEEL TUBE
55000.M1	PRE-FINISHED METAL COPING, 24 GA.
55000.N1	STEEL PIPE GRID SYSTEM
55000.O1	STEEL TUBE DOOR STOP RAIL
55000.P1	WELDED WIRE MESH
55100.A1	STEEL PAN STAIR ASSEMBLY
55100.B1	STEEL STAIR STRINGER
55100.C1	STEEL STAIR TREAD PAN
55213.A1	STEEL PIPE / TUBE GUARDRAIL
55213.A2	STEEL PIPE POST / RAIL
55213.A3	STEEL TUBE POST / RAIL
55213.A4	STEEL TUBE BALLUSTERS, 3/4" U.N.O.
55213.A5	STEEL PLATE POST
55213.B1	STEEL PIPE HANDRAIL, MIN. OUTSIDE DIA. 1 3/4"
55213.B2	STEEL HANDRAIL WALL BRACKET

DIVISION 6 - WOOD, PLASTICS, & COMPOSITES

61000.A1	DIMENSION LUMBER
61000.A2	WOOD STUD(S) 2x6 AT 16" O.C., U.N.O.
61000.A3	WOOD STUD(S) 2x4 AT 16" O.C., U.N.O.
61000.A4	WOOD STUD(S) 2x6 AT 16" O.C., U.N.O.
61000.A5	2x P.T. WOOD SILL PLATE TO MATCH STUD WIDTH, U.N.O.
61000.A6	2x WOOD SOLE PLATE TO MATCH STUD WIDTH, U.N.O.
61000.A7	DBL. 2x WOOD TOP PLATE TO MATCH STUD WIDTH, U.N.O.
61000.A8	SOLID BLOCKING / BRIDGING
61000.A9	DIMENSION LUMBER BEAM / HEADER / LEDGER
61000.B1	DIMENSION LUMBER POST
61000.B2	WOOD JOIST(S) 2x8 AT 16" O.C., U.N.O.
61000.B3	WOOD JOIST(S) 2x6 AT 16" O.C., U.N.O.
61000.C1	FRAMING HARDWARE
61000.D1	INSECT SCREEN
61000.E1	FASTENER(S)
61000.F1	ENGINEERED WOOD / METAL OPEN WEB ROOF JOIST(S)
61000.E2	ENGINEERED WOOD / JOIST(S) AT 32" O.C., U.N.O.
61000.F1	SILL SEALER GASKET
61600.A1	SHEATHING, MISC. (TYPE AND THICKNESS INDICATED)
61600.A2	ROOF SHEATHING, 19/32" O.S.B., U.N.O.
61600.A3	WELDED WIRE MESH REINFORCING
61600.A4	CONSTRUCTION JOINT
61600.A5	CONTROL JOINT
61600.A6	EXPANSION JOINT, 1/2" FIBER BOARD
61600.A7	CONCRETE SEALER
61600.A8	VAPOR RETARDER
61600.A9	DRY SAND, 2"
61753.A1	GEO-FOAM BLOCKS
61753.A2	HYDRAULIC CEMENT UNDERLAYMENT
61753.A3	CONCRETE MASONRY UNIT(S) SMOOTH FACE, 8x8x16
61753.A4	CONCRETE MASONRY UNIT(S) SMOOTH FACE, 8x4x16
61753.A5	CONCRETE MASONRY UNIT(S) SMOOTH FACE, 4x8x16
61753.A6	CONCRETE MASONRY UNIT(S) SMOOTH FACE, 12x8x16
61753.A7	CONCRETE MASONRY UNIT(S) SPLIT FACE, 8x8x16
61753.A8	CONCRETE MASONRY UNIT(S) SPLIT FACE, 8x4x16
61753.A9	CONCRETE MASONRY UNIT(S), SPLIT FACE, 12x8x16
61753.A10	CLAY STRUCTURAL BRICK, 4x8x16
61753.A11	CLAY FACE BRICK, MODULAR
61753.A12	CLAY FACE BRICK, 4x4x16
61753.A13	DEFORMED STEEL REINFORCING BAR(S)
61753.A14	SMOOTH STEEL REINFORCING BAR(S)
61753.A15	ANCHOR BOLT(S)
61753.A16	LOOSE GRANULAR FILL INSULATION, AT ALL EXTERIOR WALL UNROUTED MASONRY CORES
61753.A17	SOLID GROUT BOND BEAM
61753.A18	SOLID GROUT
61753.A19	LINTEL UNIT(S)
61753.A20	VENEER TIE(S)
61753.A21	CONTROL JOINT WITH PREFORMED GASKETING
61753.A22	RIGID MASONRY-CELL INSULATION

64023.A1	3/4" MELAMINE COATED PARTICLE BOARD
64023.A2	1/2" MELAMINE COATED PARTICLE BOARD
64023.B1	3/4" PLYWOOD, EXTERIOR GRADE
64023.B2	1/2" PLYWOOD
64023.C1	3/4" PARTICLE BOARD
64023.C2	1/2" PARTICLE BOARD
64023.D1	H.P. DECORATIVE LAMINATE- EXPOSED EXTERIOR SURFACES
64023.D2	H.P. DECORATIVE LAMINATE -TOPS, EDGES, AND BACKSPASHES
64023.D3	H.P. HEAT AND ACID RESISTANT DECORATIVE LAMINATE - TOPS, EDGES, AND BACKSPASHES
64023.E1	ADJUSTABLE SHELVES ON 32 mm SYSTEM SHELF SUPPORTS - 3/4" MELAMINE COATED PARTICLE BOARD
64023.E2	ADJUSTABLE SHELVES ON 32 mm SYSTEM SHELF SUPPORTS - 1" PARTICLE BOARD W/ H.P. DECORATIVE LAMINATE DRAWER(S) ON SLIDES W/ PULL(S)
64023.F1	HANGING FILE TRACK
64023.F2	DOOR(S) ON HINGES W/ PULL(S)
64023.G1	COAT HOOK
64023.H1	DOUBLE BRONZE COAT HOOK
64023.H2	CYLINDER LOCK
64023.I1	HANGER ROD
64023.K1	3mm PVC EDGE BANDING
64023.L1	1/4" TEMPERED SAFETY GLASS SHELVES
64023.L2	1/4" TEMPERED SAFETY GLASS DOOR OR DOOR LITE
64023.M1	RUBBER GROMMET, 3" DIA.
64023.N1	1/4" x 2" PLEXIGLASS SHELF EDGE
64023.N2	1/4" PLEXIGLASS SHELVES
64023.O1	4" DIA. PIVOTING CASTER(S)
66400.A1	FIBERGLASS REINFORCED PANELS

DIVISION 7 - THERMAL & MOISTURE PROTECTION

71900.A1	WATER REPELLENT
72100.A1	RIGID FOUNDATION WALL INSULATION - 2" EXTRUDED POLYSTYRENE, U.N.O.
72100.A2	RIGID WALL INSULATION - 2" EXPANDED POLYSTYRENE PANELS, U.N.O.
72100.B1	BATT INSULATION, GLASS FIBER, UNFACED 5 1/2"
72100.B2	BATT INSULATION, GLASS FIBER, UNFACED 3 1/2"
72100.C1	BLOWN INSULATION, GLASS FIBER, R38
72100.D1	SAFING INSULATION, MINERAL FIBER, SEMI-RIGID
72100.E1	COMPRESSIBLE FILLER INSULATION, GLASSFIBER
72100.F1	VAPOR RETARDER WITH TAPED SEAMS
72100.G1	EXPANDABLE FOAM INSULATION
72726.A1	INFILTRATION / AIR BARRIER, FLUID APPLIED FLASHING / TRANSITION MEMBRANE
72726.B1	JOINT REINFORCEMENT STRIP / TAPE
74213.A1	METAL SOFFIT PANEL(S), NON-VENTING
74213.A2	METAL SOFFIT PANEL(S), VENTING
74213.B1	TRIM / TERMINATION FLASHING
75423.A1	SINGLE-PLY ROOFING MEMBRANE - MECH. FASTENED TPO
75423.A2	SINGLE-PLY ROOFING MEMBRANE - BALLASTED TPO
75423.B1	SINGLE-PLY MEMBRANE FLASHING, FULLY ADHERED
75423.C1	MANUFACTURER'S POLYPROPYLENE ROD
75423.D1	RIGID ROOF INSULATION - POLYISOCYANURATE, (2) LAYERS, 2 1/2"
75423.D2	FACTORY TAPERED ROOF INSULATION - EPS BOARD
75423.E1	VAPOR RETARDER
75423.F1	ROOF DECK SUBSTRATE BOARD, 1/4"
75423.F2	MEMBRANE FLASHING SUBSTRATE BOARD, PRIMED, 1/2"
75423.G1	ROCK BALLAST
75423.H1	CONCRETE PAVERS
75423.I1	RUBBER WALK STRIPS, 30" WIDE
75423.J1	FASTENER(S)
75423.K1	TERMINATION BAR, CONTINUOUS

DIVISION 7 - THERMAL & MOISTURE PROTECTION, CONT.

75423.L1	TPO COATED METAL, 24 GAUGE
75423.M1	MEMBRANE STRIPPING, HEAT WELDED MEMBRANE
76200.A1	FLASHING & SHEET METAL
76200.B1	SURFACE MOUNTED CLEAT(S), 20 GA. GAVL.
76200.B2	SURFACE MOUNTED TERMINATION FLASHING, 20 GA. GALV.
76200.C1	PRE-FINISHED METAL COPING, 24 GA.
76200.C2	PRE-FINISHED METAL FLASHING, 24 GA.
76200.C3	TERMINATION FLASHING, 24 GA.
76200.C4	PRE-FINISHED METAL FASCIA, 24 GA.
76200.C5	24 GA. GALV. SURFACE MOUNTED REGLET W/ SNAP-IN COUNTER FLASHING
76200.D1	PRE-FINISHED METAL GUTTER, 24 GA.
76200.D2	PRE-FINISHED METAL DOWNSPOUT, 24 GA.
76200.D3	PRE-FINISHED METAL SCUPPER
76200.E1	EXTERIOR VENT, 4" CONTINUOUS SOFFIT TYPE
76200.E2	EXTERIOR VENT, GABLE WALL TYPE, CUSTOM
76200.E3	EXTERIOR VENT, 3" DIA. ALUMINUM PLUG TYPE (ARTIS METALS OR EQUAL)
76200.F1	FASTENER
76200.G1	BASE FLASHING, 26 GA. GALV.
77200.A1	PRE-FABRICATED ROOF HATCH AND CURB
77200.B1	ROOF LADDER SAFETY POST
77200.C1	SMOKE VENT ASSEMBLY
78413.A1	PENETRATION FIRESTOPPING
79200.A1	ONE PART SILICON SEALANT
79200.A2	DBL. 2x WOOD TOP PLATE TO MATCH STUD WIDTH, U.N.O.
79200.A3	SOLID BLOCKING / BRIDGING
79200.C1	DIMENSION LUMBER BEAM / HEADER / LEDGER
79200.D1	DIMENSION LUMBER POST
79200.D2	WOOD JOIST(S) 2x8 AT 16" O.C., U.N.O.
79200.D3	WOOD JOIST(S) 2x6 AT 16" O.C., U.N.O.
79200.E1	FOAM BACKER ROD
79200.F1	BOND BREAKER TAPE
79500.A1	EXTERIOR EXPANSION JOINT COVER
79500.B1	INTERIOR EXPANSION JOINT COVER
79500.C1	FASTENER(S)

DIVISION 8 - OPENINGS

81113.A1	HOLLOW METAL DOOR
81113.B1	HOLLOW METAL DOOR FRAME
81113.B2	HOLLOW METAL DOOR / GLAZING FRAME
81113.C1	HOLLOW METAL GLAZING FRAME
81113.D1	GLAZING SEALANT
81113.E1	FRAME ANCHOR(S) FOR MASONRY WALLS
81113.E2	FRAME ANCHOR(S) FOR STEEL STUD WALLS
81113.E3	FRAME ANCHOR(S) FOR WOOD STUD WALLS
81416.A1	FLUSH WOOD DOOR
81416.A2	RAISED PANEL WOOD DOOR
81416.B1	GLASS LITE WITH WOOD BEAD TRIM
81416.B2	GLASS LITE WITH METAL TRIM
83113.A1	ACCESS DOOR
83113.A2	FIRE RATED ACCESS DOOR
83323.A1	OVERHEAD COILING COUNTER DOOR
83323.A2	OVERHEAD COILING COUNTER DOOR TRACK
83323.A3	OVERHEAD COILING COUNTER DOOR SILL
83323.B1	OVERHEAD COILING DOOR
84113.A1	ALUMINUM STOREFRONT DOOR / WINDOW FRAMING
84113.B1	ALUMINUM ENTRANCE DOOR
84113.C1	SHIM
84113.D1	ALUMINUM STOREFRONT SILL FLASHING
84113.E1	GALVANIZED ANGLE PERIMETER INTERIOR FLASHING
87100.A1	DOOR HARDWARE
87100.B1	ALUMINUM THRESHOLD
87100.C1	MISCELLANEOUS HARDWARE AS NOTED
88000.A1	1/4" FLOAT GLASS ("A1")
88000.B1	1/4" TEMPERED SAFETY GLASS ("B1")
88000.B2	1/4" TINTED TEMPERED SAFETY GLASS ("B2")
88000.B3	3/4" TEMPERED SAFETY GLASS
88000.C1	1/4" FIRE RATED TEMPERED SAFETY GLASS ("C1")
88000.D1	1" TINTED INSULATING GLASS, NON-TEMPERED ("D1")
88000.D2	1" TINTED INSULATING GLASS, BOTH LITES TEMPERED ("D2")
88000.E1	NEOPRENE GLAZING GASKET
88000.F1	MIRROR, SIZE AS NOTED

DIVISION 9 - FINISHES

92400.A1	EXTERIOR PORTLAND CEMENT STUCCO SYSTEM, 7/8"
92400.A2	EXTERIOR PORTLAND CEMENT PLASTER SYSTEM, 7/8"
92400.B1	GALVANIZED STEEL LATH
92400.C1	BUILDING PAPER
92400.D1	GALVANIZED STEEL CORNER BEAD
92400.D2	GALVANIZED STEEL CASING BEAD
92400.D3	GALVANIZED STEEL CONTROL JOINT
92400.D4	GALVANIZED STEEL BASE TERMINATION STRIP
92400.D5	GALVANIZED CHANNEL SCREED, WIDTH AS NOTED
92900.A1	SINGLE LAYER GYPSUM BOARD, 5/8" TYPE "X" U.N.O.
92900.A2	DOUBLE LAYER GYPSUM BOARD, 5/8" TYPE "X" U.N.O.
92900.A3	TRIPLE LAYER GYPSUM BOARD, 1/2" TYPE "X" U.N.O.
92900.A4	ABUSE RESISTANT GYPSUM BOARD, 5/8"
92900.B1	SINGLE LAYER GYPSUM SHEATHING, 1/2" TYPE "X" U.N.O.
92900.C1	CONTROL JOINT
92900.D1	METAL CORNER BEAD
92900.D2	METAL TRIM, LC
92900.D3	METAL TRIM, L
92900.D4	METAL CHANNEL TRIM
92900.E1	SOUND ATTENUATION BLANKET(S) 3 1/2"
92900.E2	SOUND ATTENUATION BLANKET(S) 5 1/2"
92900.E3	SOUND ATTENUATION BLANKET(S) 2 1/2"
92900.F1	SOUND ATTENUATION BOARD(S) 2"
95113.A1	SUSPENDED ACOUSTICAL PANEL CEILING, STANDARD PANELS
95113.A2	SUSPENDED ACOUSTICAL PANEL CEILING, WASHABLE VINYL FACED PANELS
95113.A3	SUSPENDED ACOUSTICAL PANEL CEILING, 12"x12" SCORED PANELS
95113.A4	SUSPENDED ACOUSTICAL PANEL CEILING, IMPACT RESISTANT PANELS
95113.A5	



2400 E RIVERWALK DRIVE
BOISE, IDAHO 83706
WWW.LKVARCHITECTS.COM
208.336.3443

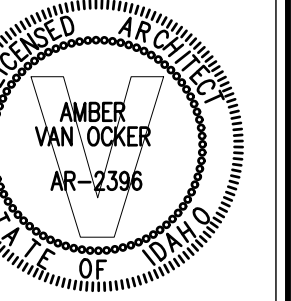

**Jefferson Elementary School
Addition and Remodel**

600 N. Fillmore Street, Jerome, Idaho

DATE: December 15, 2022
LKV PROJECT #: -
REVISIONS:

DRAWN BY: MS
CHECKED BY: WT

Conceptual Design

DRAWING NO.

A-2.1

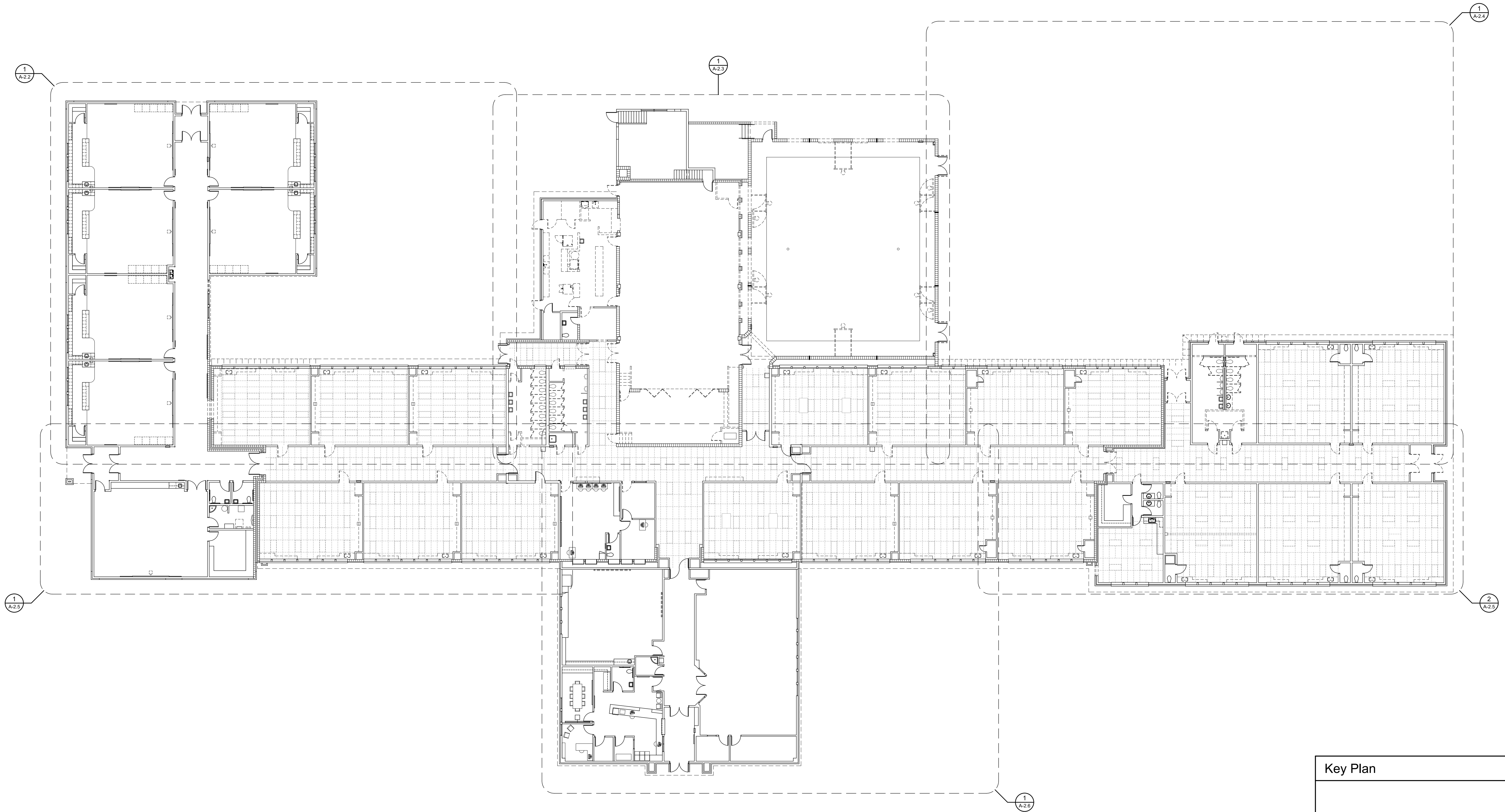

Overall Demolition Floor Plan
Scale: 1/16" = 1'-0"

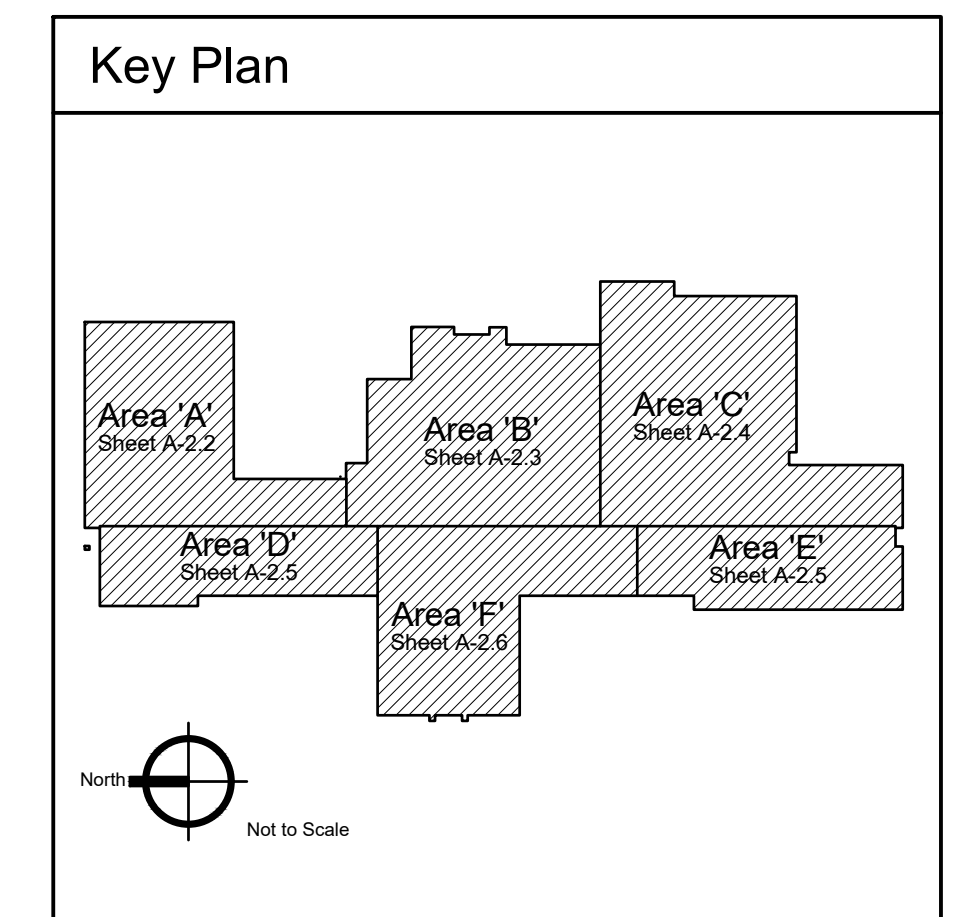

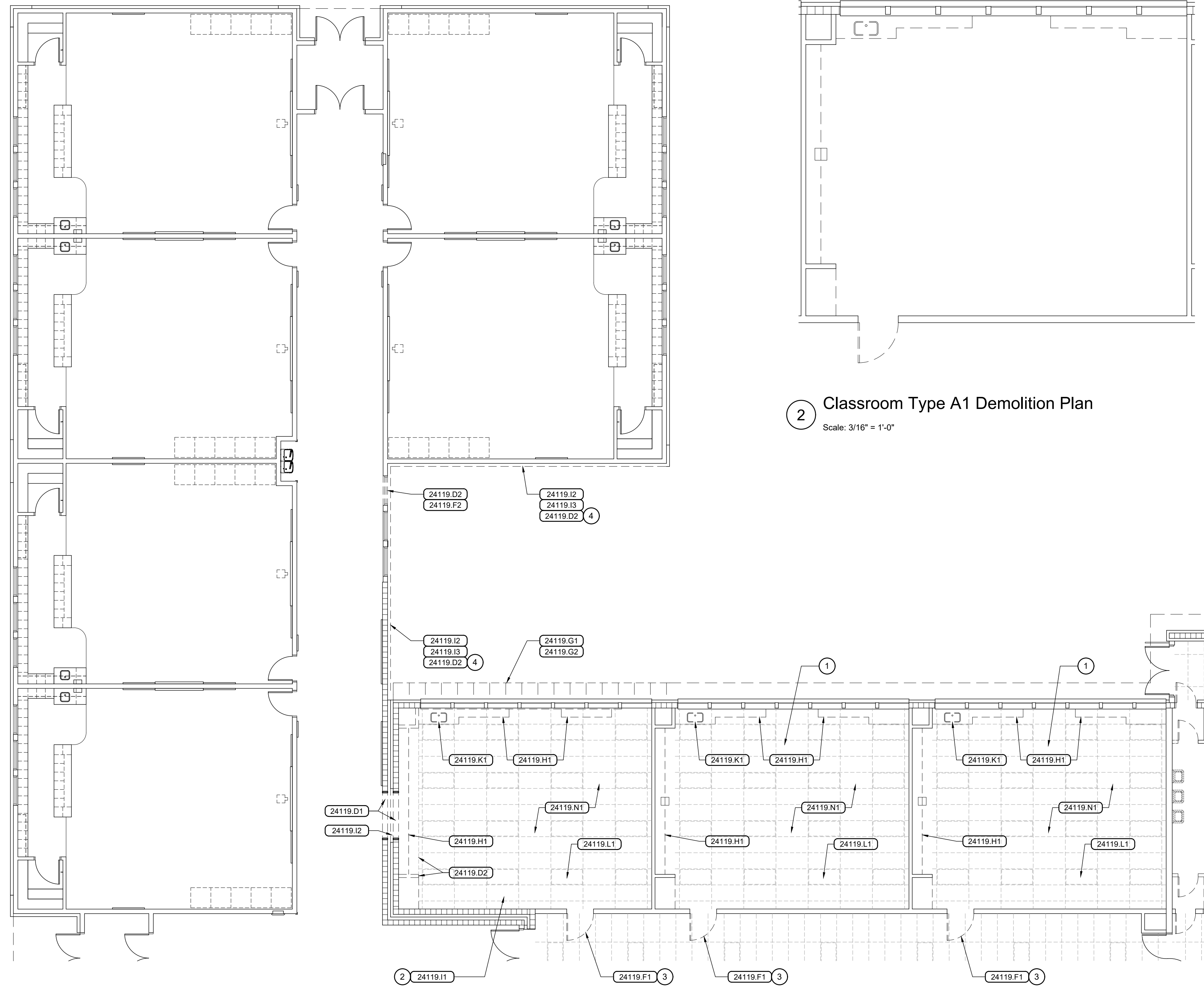

1 Demolition Plan - Area 'A'
Scale: 1/8" = 1'-0"

2 Classroom Type A1 Demolition Plan
Scale: 3/16" = 1'-0"

General Notes

1. FIELD VERIFY ALL EXISTING CONDITIONS BEFORE COMMENCING WORK.

Reference Notes

1. SEE CLASSROOM TYPE A1 DEMOLITION PLAN, THIS SHEET, FOR COMPLETE SCOPE OF INTERIOR FINISH AND SPECIALTY ITEM DEMOLITION.
2. REMOVE ALL INTERIOR FINISHES, INCLUDING PLASTER / GYPSUM BOARD EXCEPT AT NEW FURRED WALL LOCATIONS, AND ALL SPECIALTY ITEMS.
3. BID ALTERNATE NO. 1 WORK ITEM.
4. 2X WALL FURRING.

Keyed Notes

DIVISION 2 - EXISTING CONDITIONS

24119.D1	EXISTING MASONRY / CONCRETE WALL(S) TO BE REMOVED
24119.D2	EXISTING WOOD STUD WALL(S) / FRAMING TO BE REMOVED
24119.F1	EXISTING DOOR(S) TO BE REMOVED
24119.F2	EXISTING WINDOW(S) TO BE REMOVED
24119.G1	EXISTING ROOF STRUCTURE TO BE REMOVED
24119.G2	EXISTING ROOFING TO BE REMOVED
24119.H1	EXISTING MILLWORK / CABINETRY TO BE REMOVED
24119.I1	EXISTING FINISH(ES) TO BE REMOVED
24119.I2	EXISTING MASONRY VENEER TO BE REMOVED
24119.I3	EXISTING STUCCO SYSTEM TO BE REMOVED
24119.K1	EXISTING PLUMBING WORK TO BE REMOVED
24119.L1	EXISTING ELECTRICAL WORK TO BE REMOVED
24119.N1	EXISTING SUSPENDED ACOUSTIC CEILING TO BE REMOVED

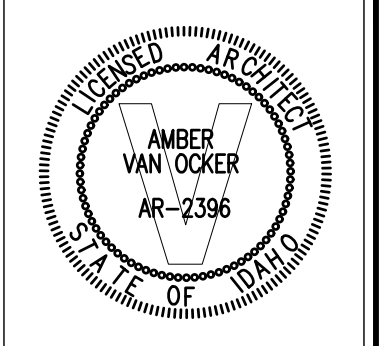
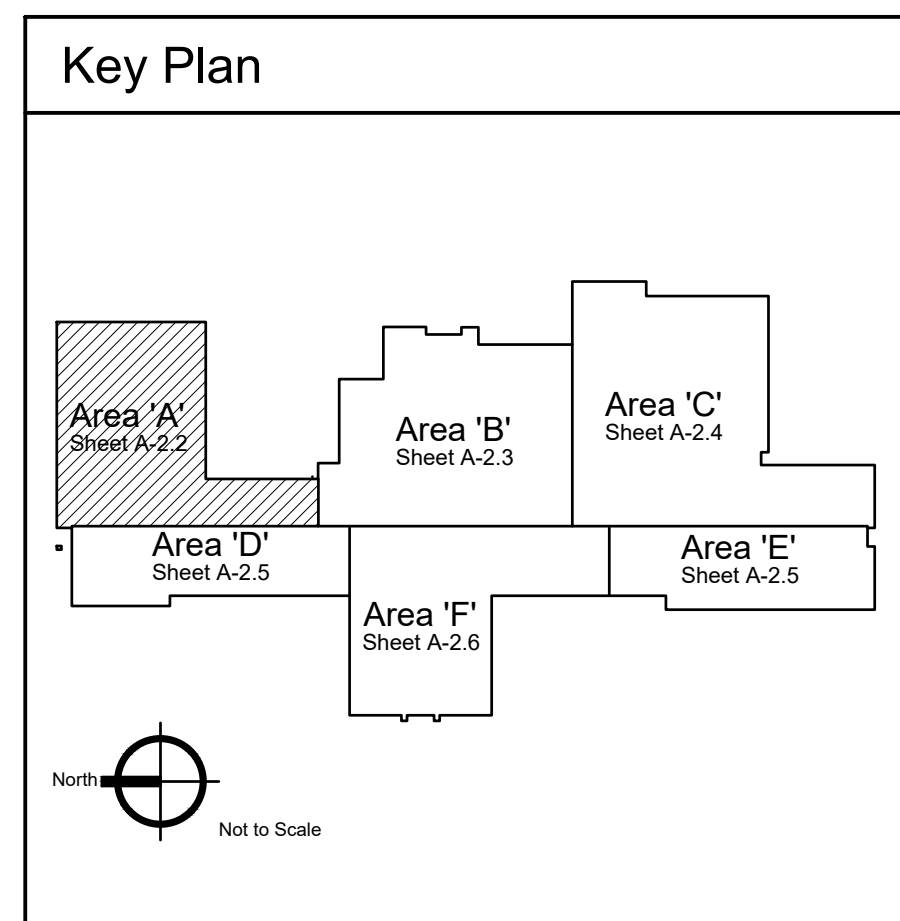

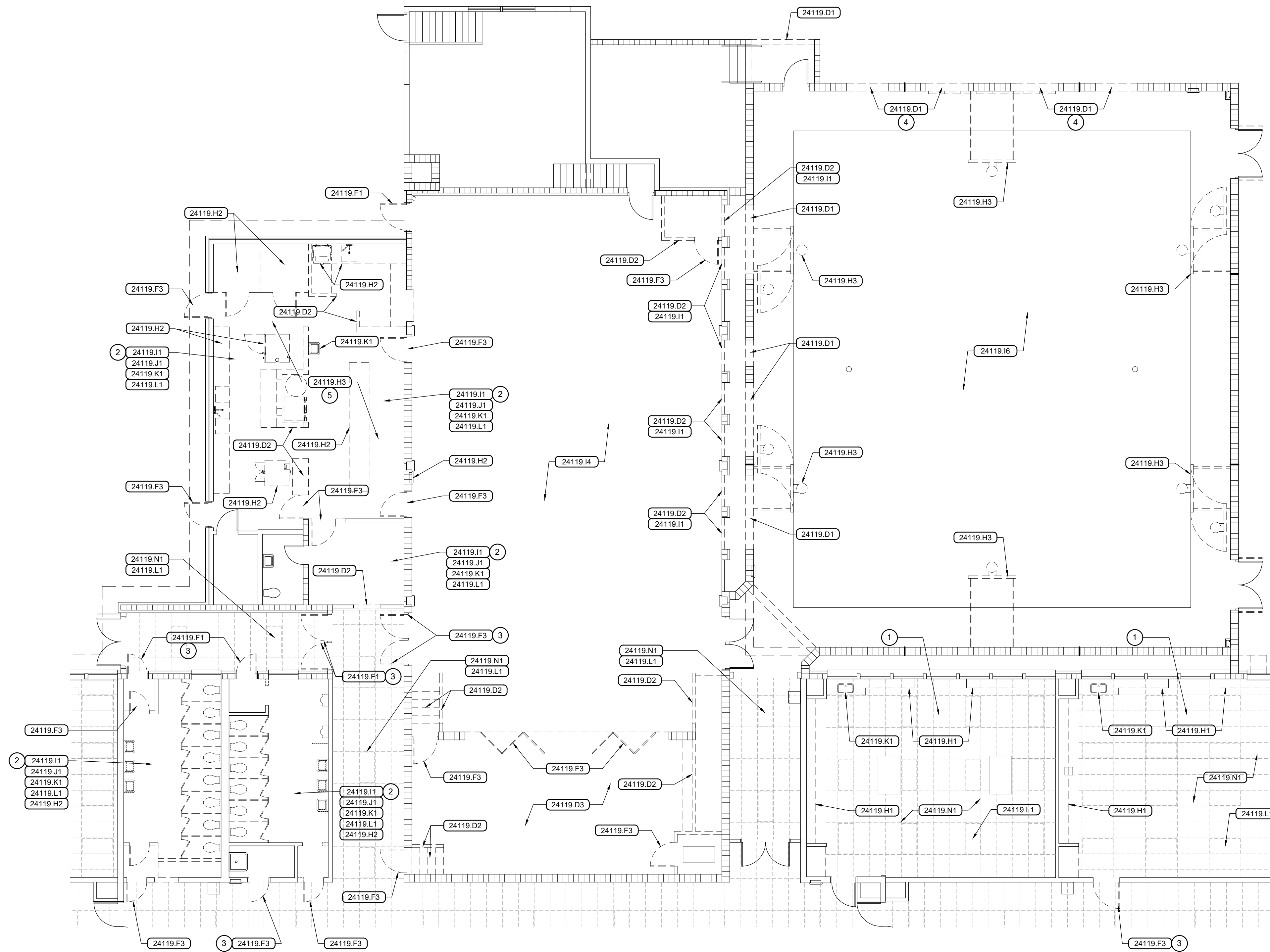

1 Demolition Plan - Area 'B'
Scale: 1/8" = 1'-0"

General Notes

1. FIELD VERIFY ALL EXISTING CONDITIONS BEFORE COMMENCING WORK.

Reference Notes

- ① SEE CLASSROOM TYPE A1 DEMOLITION PLAN, SHEET A-2.2, FOR COMPLETE SCOPE OF INTERIOR FINISH AND SPECIALTY ITEM DEMOLITION.
- ② REMOVE ALL INTERIOR FINISHES, INCLUDING PLASTER / GYPSUM BOARD EXCEPT AT NEW FURRED WALL LOCATIONS, AND ALL SPECIALTY ITEMS.
- ③ BID ALTERNATE NO. 1 WORK ITEM.
- ④ BID ALTERNATE NO. 3 WORK ITEM.
- ⑤ ALL KITCHEN EQUIPMENT, APPLIANCES, AND STAINLESS STEEL (NOT SHOWN).

Keyed Notes

DIVISION 2 - EXISTING CONDITIONS

- 24119.D1 EXISTING MASONRY / CONCRETE WALL(S) TO BE REMOVED
- 24119.D2 EXISTING WOOD STUD WALL(S) / FRAMING TO BE REMOVED
- 24119.D3 EXISTING WOOD FRAMED FLOOR STRUCTURE TO BE REMOVED
- 24119.F1 EXISTING DOOR(S) TO BE REMOVED
- 24119.F3 EXISTING DOOR AND FRAME / JAMB / CASING TO BE REMOVED
- 24119.H1 EXISTING MILLWORK / CABINETRY TO BE REMOVED
- 24119.H2 EXISTING SPECIALTY ITEMS(S) TO BE REMOVED
- 24119.H3 EXISTING FURNISHING / EQUIPMENT ITEM TO BE REMOVED
- 24119.I1 EXISTING FINISHES) TO BE REMOVED
- 24119.I2 EXISTING MASONRY VENEER TO BE REMOVED
- 24119.I4 EXISTING CARPET / RESILIENT FLOORING TO BE REMOVED
- 24119.I6 EXISTING HARDWOOD FLOORING SYSTEM TO BE REMOVED
- 24119.J1 EXISTING MECHANICAL WORK TO BE REMOVED
- 24119.K1 EXISTING PLUMBING WORK TO BE REMOVED
- 24119.L1 EXISTING ELECTRICAL WORK TO BE REMOVED
- 24119.N1 EXISTING SUSPENDED ACOUSTIC CEILING TO BE REMOVED

Key Plan

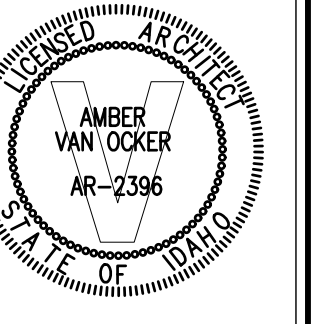
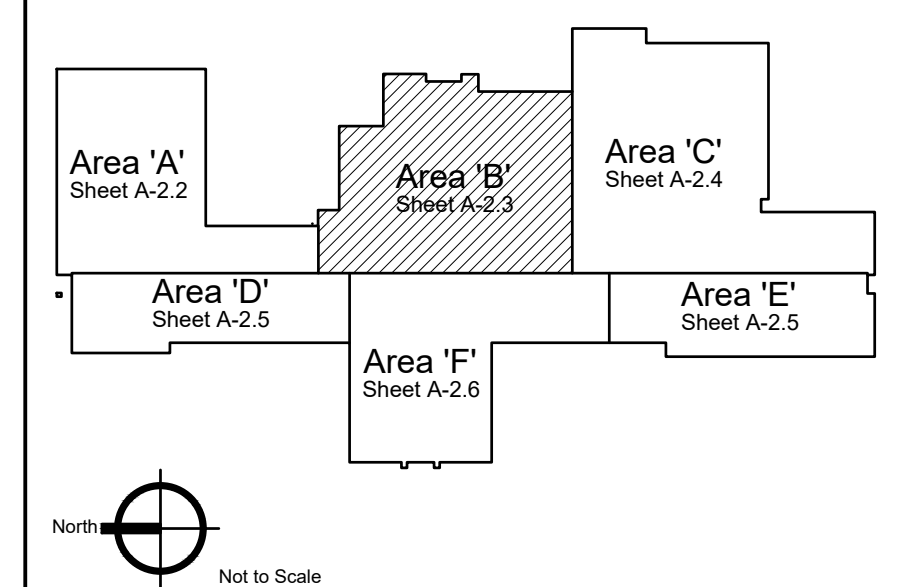

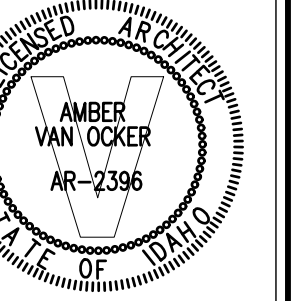

General Notes

1. FIELD VERIFY ALL EXISTING CONDITIONS BEFORE COMMENCING WORK.

Reference Notes

1. SEE CLASSROOM TYPE A2 DEMOLITION PLAN, THIS SHEET, FOR COMPLETE SCOPE OF INTERIOR FINISH AND SPECIALTY ITEM DEMOLITION.
2. REMOVE ALL INTERIOR FINISHES, INCLUDING PLASTER / GYPSUM BOARD EXCEPT AT NEW FURRED WALL LOCATIONS, AND ALL SPECIALTY ITEMS.
3. BID ALTERNATE NO. 1 WORK ITEM.
4. SEE CLASSROOM TYPE B DEMOLITION PLAN, THIS SHEET, FOR COMPLETE SCOPE OF INTERIOR FINISH AND SPECIALTY ITEM DEMOLITION.

Keyed Notes

DIVISION 2 - EXISTING CONDITIONS

- | | |
|----------|---|
| 24119.D2 | EXISTING WOOD STUD WALL(S) / FRAMING TO BE REMOVED |
| 24119.F1 | EXISTING DOOR(S) TO BE REMOVED |
| 24119.F3 | EXISTING DOOR AND FRAME / JAMB / CASING TO BE REMOVED |
| 24119.G1 | EXISTING ROOF STRUCTURE TO BE REMOVED |
| 24119.G2 | EXISTING ROOFING TO BE REMOVED |
| 24119.H1 | EXISTING MILLWORK / CABINETS TO BE REMOVED |
| 24119.H2 | EXISTING SPECIALTY ITEM(S) TO BE REMOVED |
| 24119.I1 | EXISTING FINISH(ES) TO BE REMOVED |
| 24119.I2 | EXISTING MASONRY VENEER TO BE REMOVED |
| 24119.J1 | EXISTING MECHANICAL WORK TO BE REMOVED |
| 24119.K1 | EXISTING PLUMBING WORK TO BE REMOVED |
| 24119.L1 | EXISTING ELECTRICAL WORK TO BE REMOVED |
| 24119.N1 | EXISTING SUSPENDED ACOUSTIC CEILING TO BE REMOVED |

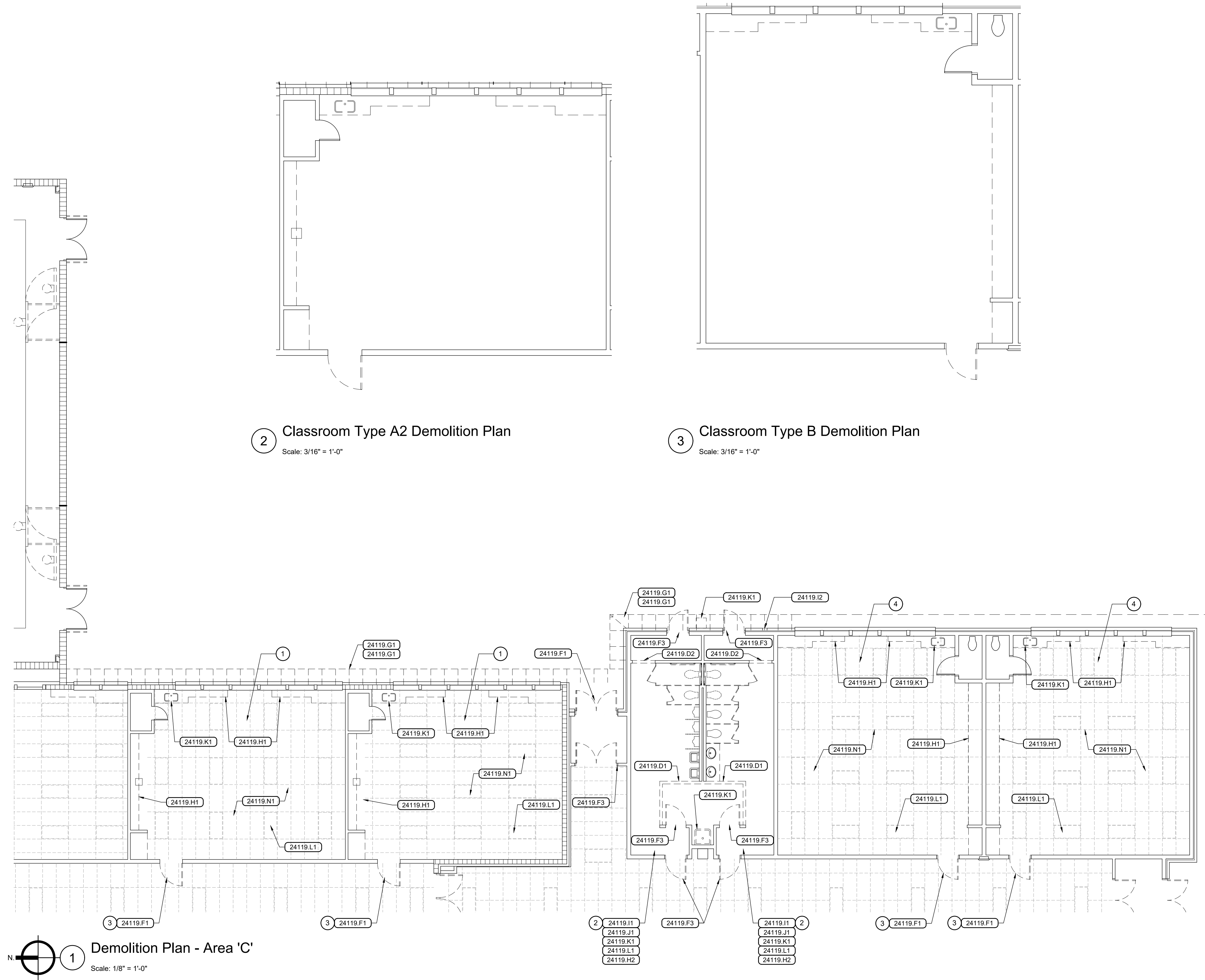

2 Classroom Type A2 Demolition Plan
Scale: 3/16" = 1'-0"

3 Classroom Type B Demolition Plan
Scale: 3/16" = 1'-0"

1 Demolition Plan - Area 'C'
Scale: 1/8" = 1'-0"

Key Plan

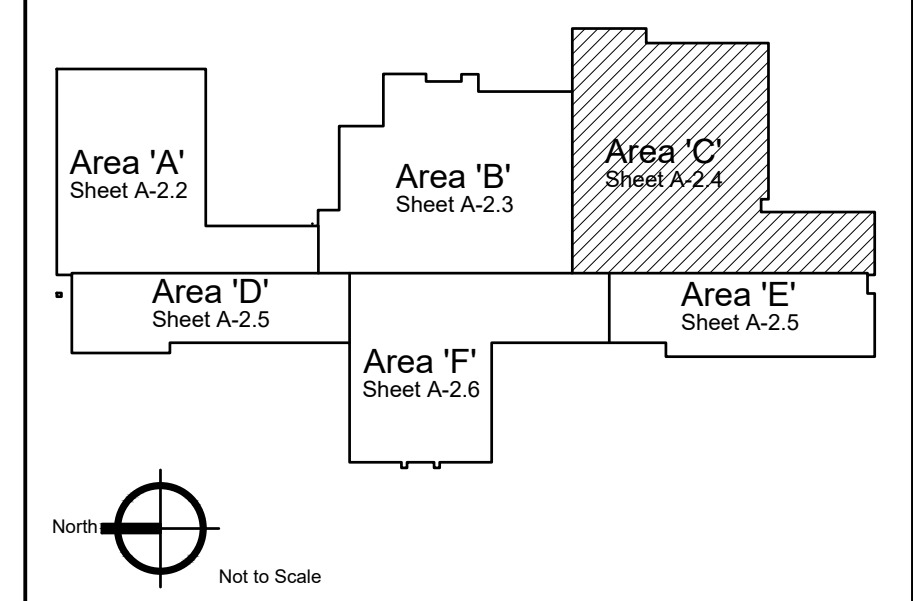

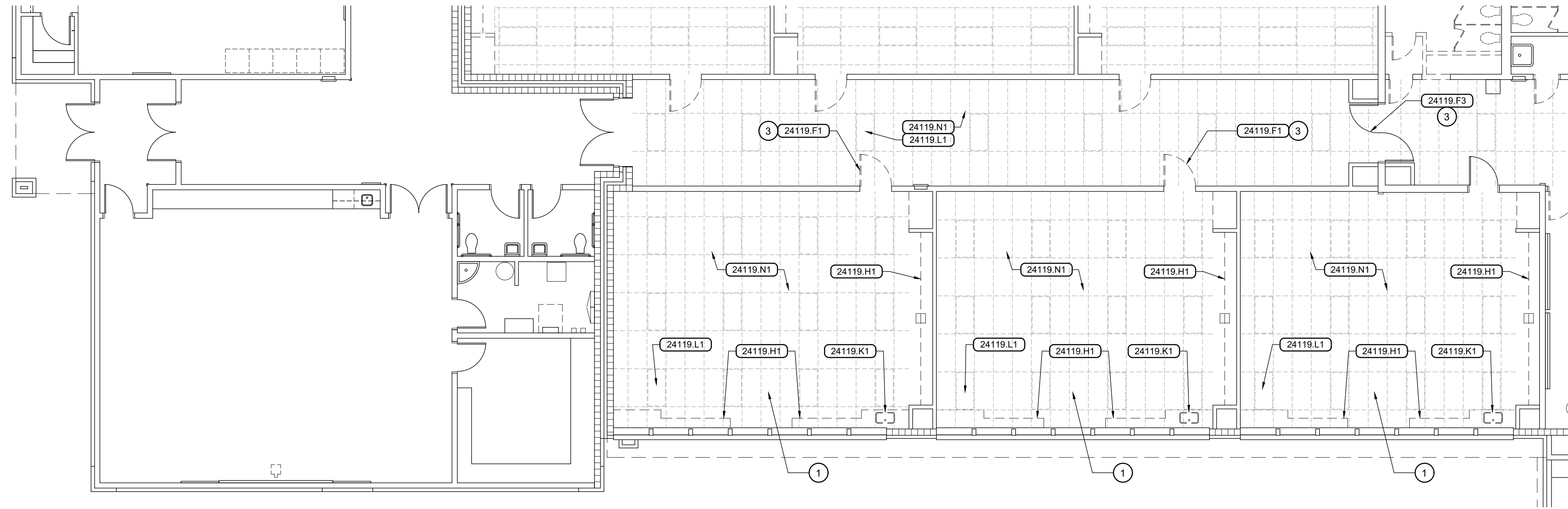

1 Demolition Plan - Area 'D'
Scale: 1/8" = 1'-0"

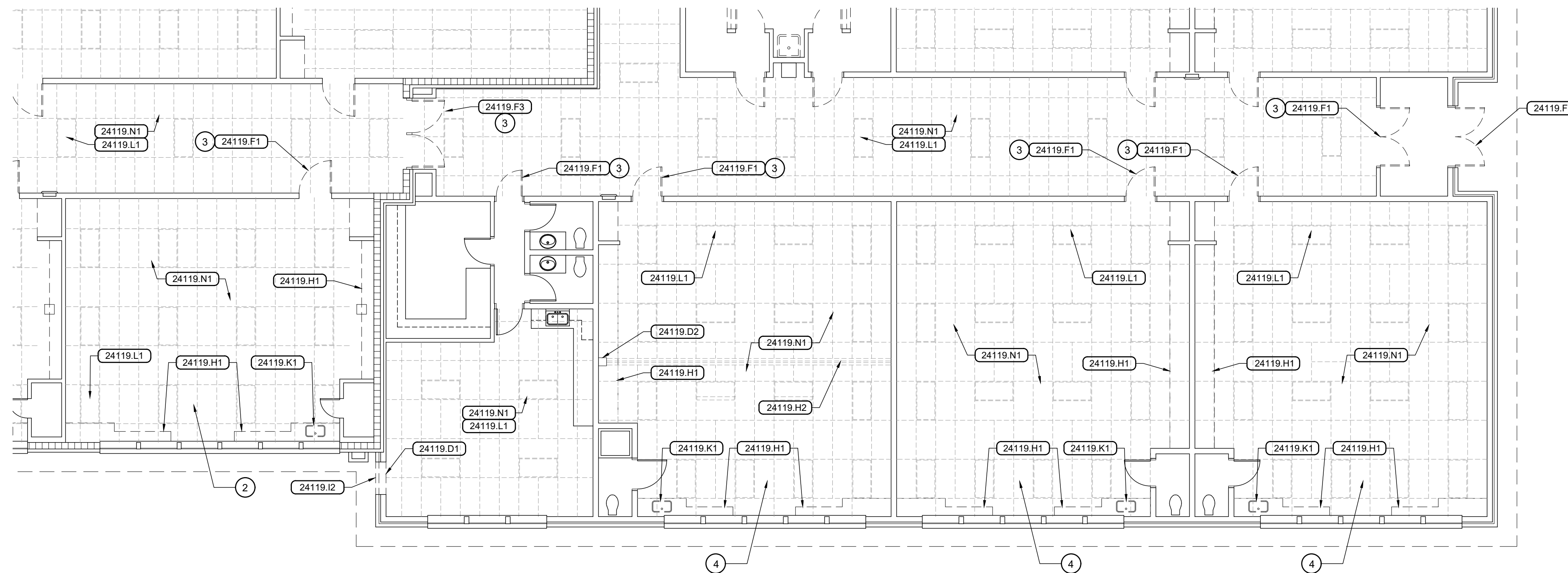

2 Demolition Plan - Area 'E'
Scale: 1/8" = 1'-0"

General Notes

1. FIELD VERIFY ALL EXISTING CONDITIONS BEFORE COMMENCING WORK.

Reference Notes

- 1 SEE CLASSROOM TYPE A1 DEMOLITION PLAN, SHEET A-2.2, FOR COMPLETE SCOPE OF INTERIOR FINISH AND SPECIALTY ITEM DEMOLITION.
- 2 SEE CLASSROOM TYPE A2 DEMOLITION PLAN, SHEET A-2.4, FOR COMPLETE SCOPE OF INTERIOR FINISH AND SPECIALTY ITEM DEMOLITION.
- 3 BID ALTERNATE NO. 1 WORK ITEM.
- 4 SEE CLASSROOM TYPE B DEMOLITION PLAN, SHEET A-2.4, FOR COMPLETE SCOPE OF INTERIOR FINISH AND SPECIALTY ITEM DEMOLITION.

Keyed Notes

DIVISION 2 - EXISTING CONDITIONS

24119.D1	EXISTING MASONRY / CONCRETE WALL(S) TO BE REMOVED
24119.D2	EXISTING WOOD STUD WALL(S) / FRAMING TO BE REMOVED
24119.F1	EXISTING DOOR(S) TO BE REMOVED
24119.F3	EXISTING DOOR AND FRAME / JAMB / CASING TO BE REMOVED
24119.H1	EXISTING MILLWORK / CABINETRY TO BE REMOVED
24119.H2	EXISTING SPECIALTY ITEMS(S) TO BE REMOVED
24119.I2	EXISTING MASONRY VENEER(S) TO BE REMOVED
24119.K1	EXISTING PLUMBING WORK TO BE REMOVED
24119.L1	EXISTING ELECTRICAL WORK TO BE REMOVED
24119.N1	EXISTING SUSPENDED ACOUSTIC CEILING TO BE REMOVED



2400 E RIVERWALK DRIVE
BOISE, IDAHO 83706
WWW.LKVARCHITECTS.COM
208.336.3443

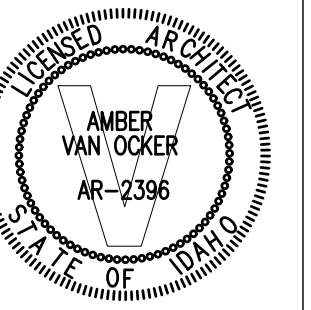

Jefferson Elementary School
Addition and Remodel

600 N. Fillmore Street, Jerome, Idaho

DATE: December 15, 2022
LKV PROJECT #: -
REVISIONS:

DRAWN BY: MS
CHECKED BY: WT

Conceptual Design

DRAWING NO.

A-2.5

Key Plan

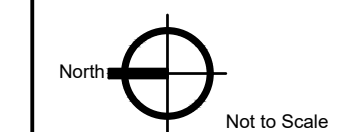
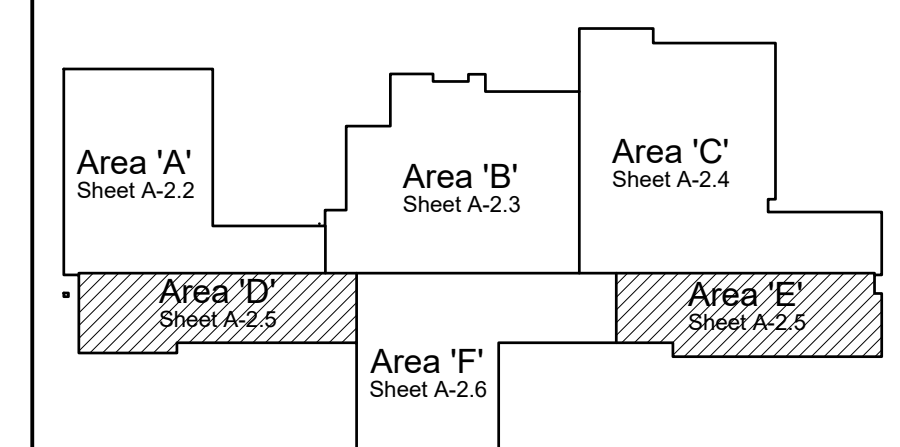

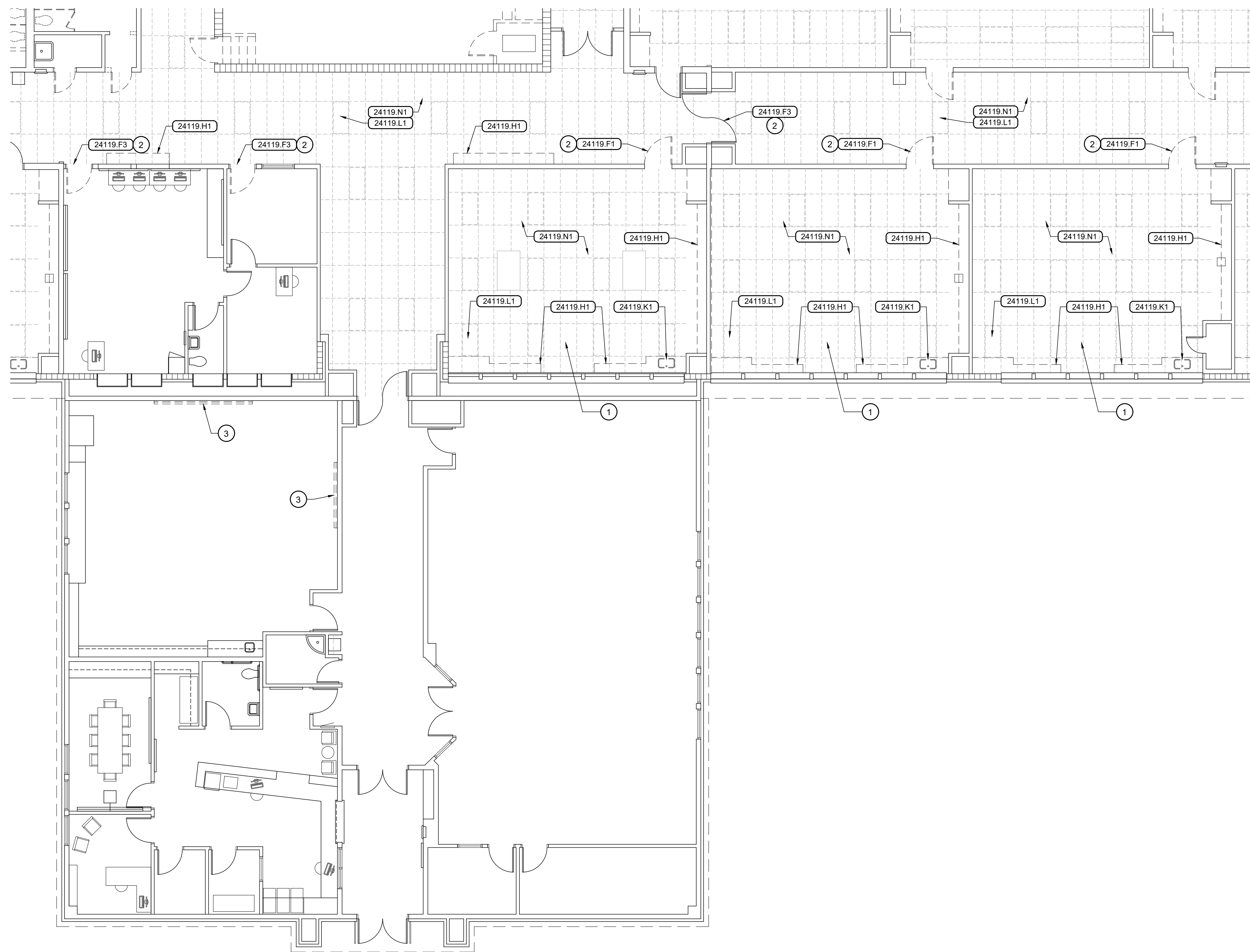

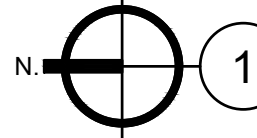
1 Demolition Plan - Area 'F'
 Scale: 1/8" = 1'-0"

General Notes

1. FIELD VERIFY ALL EXISTING CONDITIONS BEFORE COMMENCING WORK.

Reference Notes

1. SEE CLASSROOM TYPE A1 DEMOLITION PLAN, SHEET A-2.2 FOR COMPLETE SCOPE OF INTERIOR FINISH AND SPECIALTY ITEM DEMOLITION.
2. BID ALTERNATE NO. 1 WORK ITEM.
3. RELOCATE EXISTING MARKER BOARD PER SHEET A-3.3.

Keyed Notes

DIVISION 2 - EXISTING CONDITIONS

24119.F2	EXISTING WINDOW(S) TO BE REMOVED
24119.H1	EXISTING MILLWORK / CABINETRY TO BE REMOVED
24119.K1	EXISTING PLUMBING WORK TO BE REMOVED
24119.L1	EXISTING ELECTRICAL WORK TO BE REMOVED
24119.N1	EXISTING SUSPENDED ACOUSTIC CEILING TO BE REMOVED

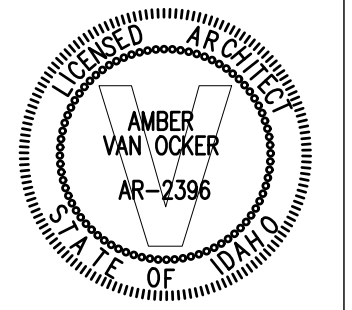
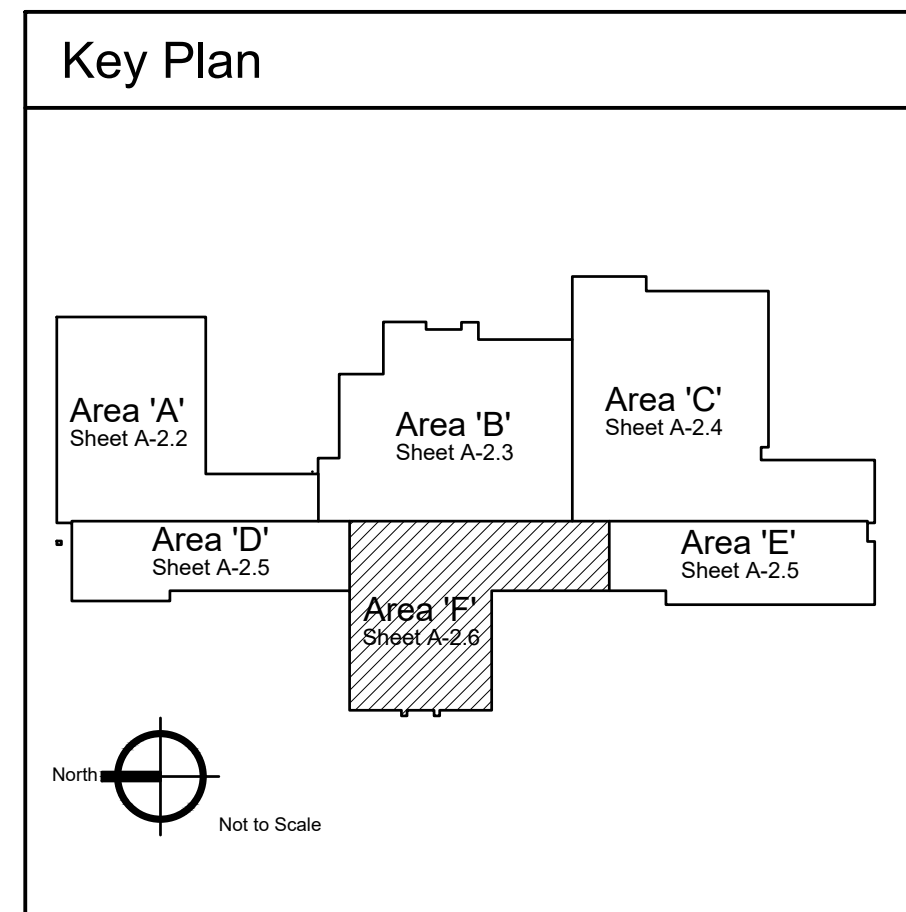

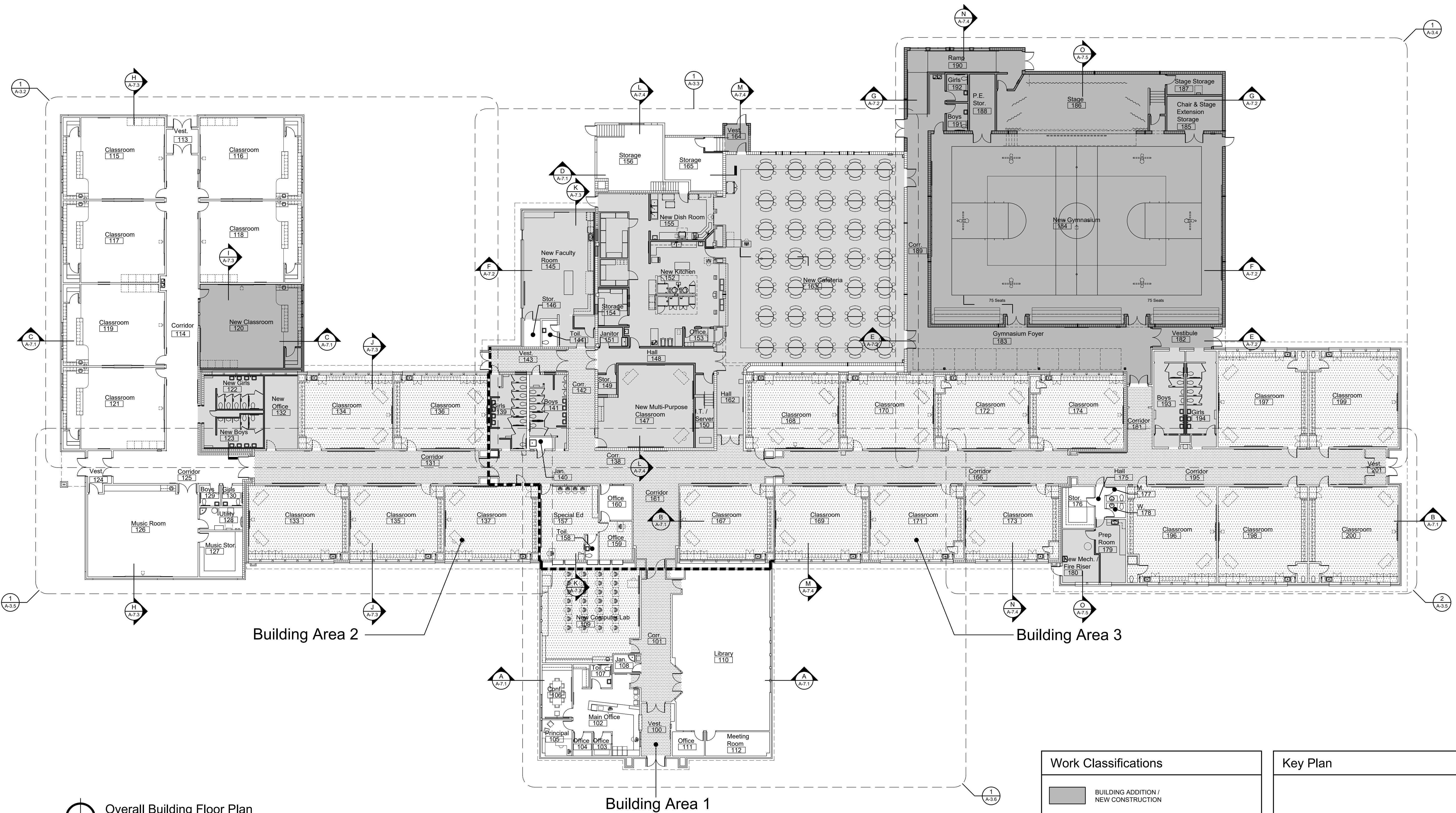

Overall Building Floor Plan
Scale: 1/16" = 1'-0"

Bid Alternates	
BID ALTERNATE NO. 1	NEW CORRIDOR FLOOR AND WALL FINISHES AND NEW CORRIDOR DOORS, FRAMES, AND HARDWARE. SEE PROJECT MANUAL FOR COMPLETE SCOPE.
BID ALTERNATE NO. 2	REPLACEMENT ROOF-TOP HVAC UNITS. SEE MECHANICAL FOR QUANTITY AND LOCATIONS.
BID ALTERNATE NO. 3	NEW CAFETERIA WINDOWS IN EXISTING CONCRETE MASONRY WALL. SEE SHEET ??? FOR DETAILS.

Work Classifications	
	BUILDING ADDITION / NEW CONSTRUCTION
	EXTENSIVE INTERIOR REMODELING / RE-CONSTRUCTION
	MODERATE INTERIOR REMODELING / NEW FINISHES AND APPORTMENTS
	BID ALTERNATE NO. 1 INTERIOR REMODELING / NEW FLOOR AND WALL FINISHES, DOORS, AND HARDWARE
	NEW FIRE SPRINKLER SYSTEM AND VOICE ANNUNCIATION FIRE ALARM SYSTEM THROUGHOUT
	EXISTING 2-HOUR FIRE WALL

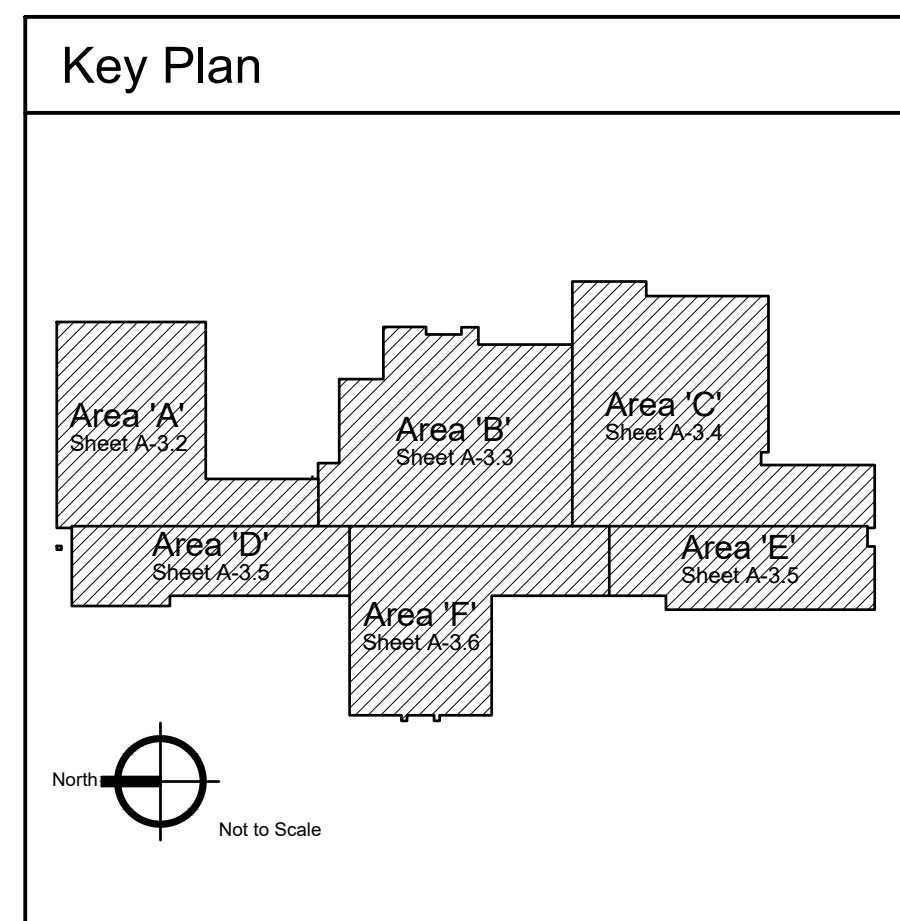

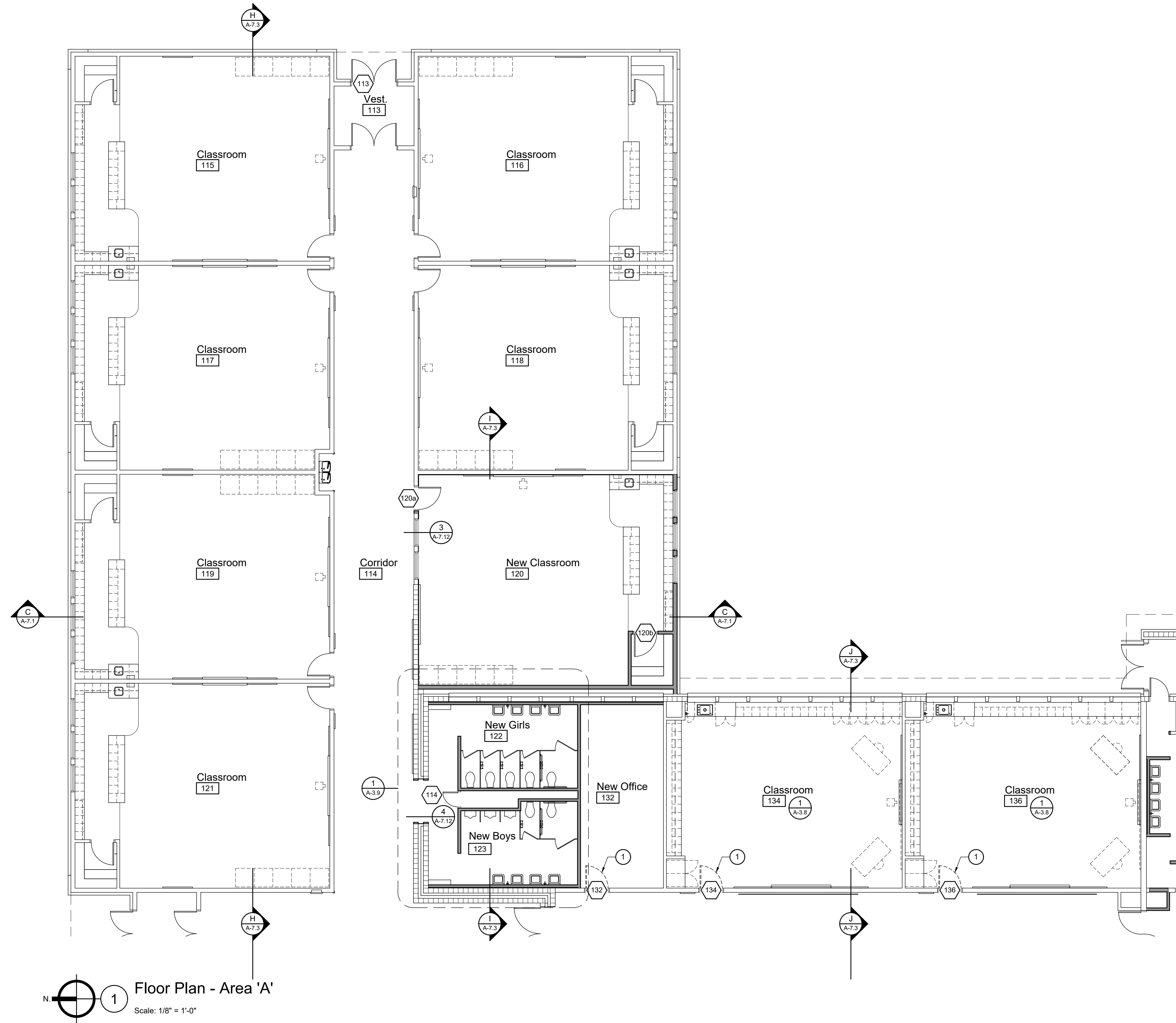

1 Floor Plan - Area 'A'
Scale: 1/8" = 1'-0"

- ### General Notes
1. EXTERIOR DIMENSIONS ARE TO OUTSIDE FACE OF CONCRETE FOUNDATION WALL / CMU / BRICK VENEER UNLESS NOTED OTHERWISE OR UNLESS CENTERLINE DESIGNATION (-----) IS INDICATED.
 2. INTERIOR DIMENSIONS ARE TO FACE OF STUD UNLESS NOTED OTHERWISE OR UNLESS CENTERLINE (-----) DESIGNATION IS INDICATED.
 3. SEE SHEET A-1.1 FOR CODE COMPLIANCE FLOOR PLAN AND BUILDING CODE COMPLIANCE SUMMARY.
 4. SEE SHEET A-4.1 FOR ROOM FINISH SCHEDULE.
 5. SEE SHEETS A-4.2 AND A-4.3 FOR DOOR SCHEDULE AND DOOR AND WINDOW TYPES.
 6. FURNISH AND INSTALL INTERIOR SIGNS AT ALL INTERIOR DOORS, BOTH NEW AND EXISTING, AND AT OTHER LOCATIONS AS SPECIFIED. SEE SPECIFICATIONS.
 7. FURNISH AND INSTALL WINDOW BLINDS. SEE SHEETS A-4.2 AND A-4.3.
 8. SEE SHEET A-9.1 FOR SPECIALTY ITEM MOUNTING HEIGHTS.
 9. SEE SHEET A-7.7 FOR PARTITION TYPES (E7).

- ### Reference Notes
- 1 BID ALTERNATE NO. 1 WORK ITEM.

Keyed Notes

Legend

	EXISTING WOOD FRAME CONSTRUCTION
	NEW WOOD FRAME CONSTRUCTION
	EXISTING CONCRETE MASONRY UNIT CONSTRUCTION
	NEW CONCRETE MASONRY UNIT CONSTRUCTION

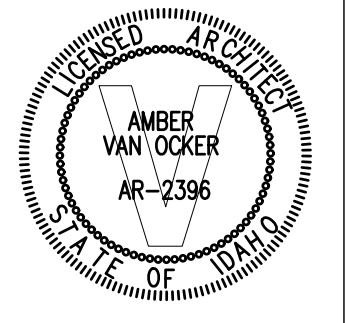
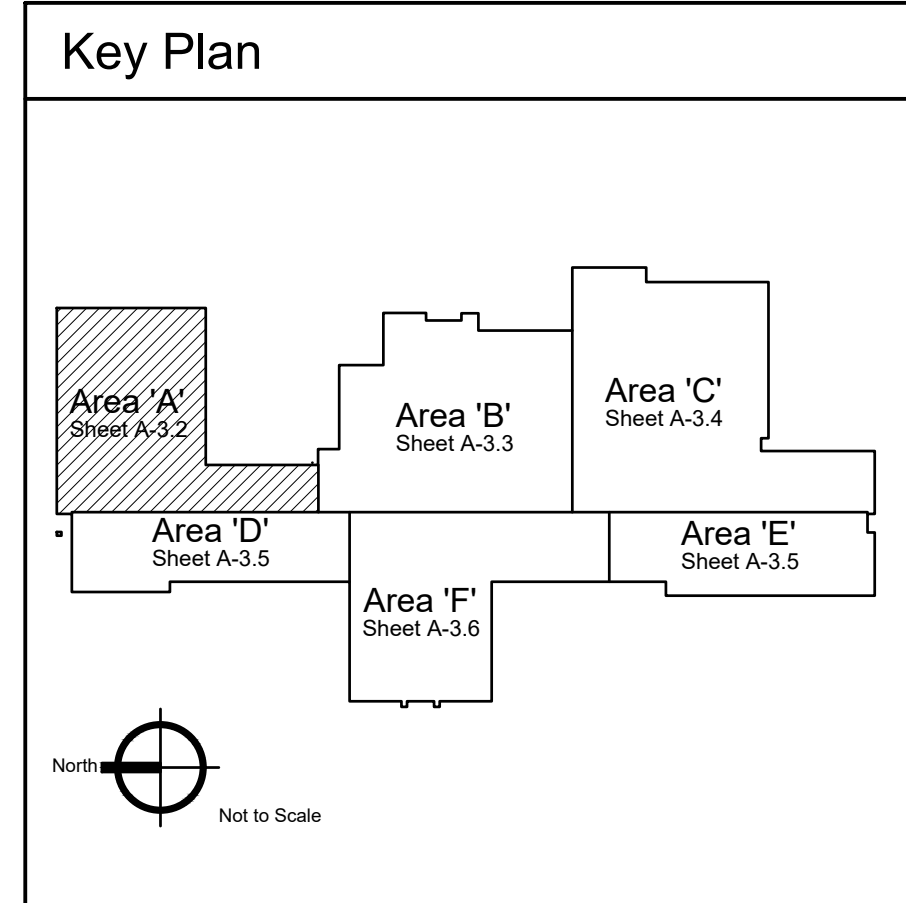

**Jefferson Elementary School
Addition and Remodel**
600 N. Fillmore Street, Jerome, Idaho

DATE: December 15, 2022
LKV PROJECT #: -
REVISIONS:

DRAWN BY: MS
CHECKED BY: WT

Conceptual Design

DRAWING NO.

A-3.2

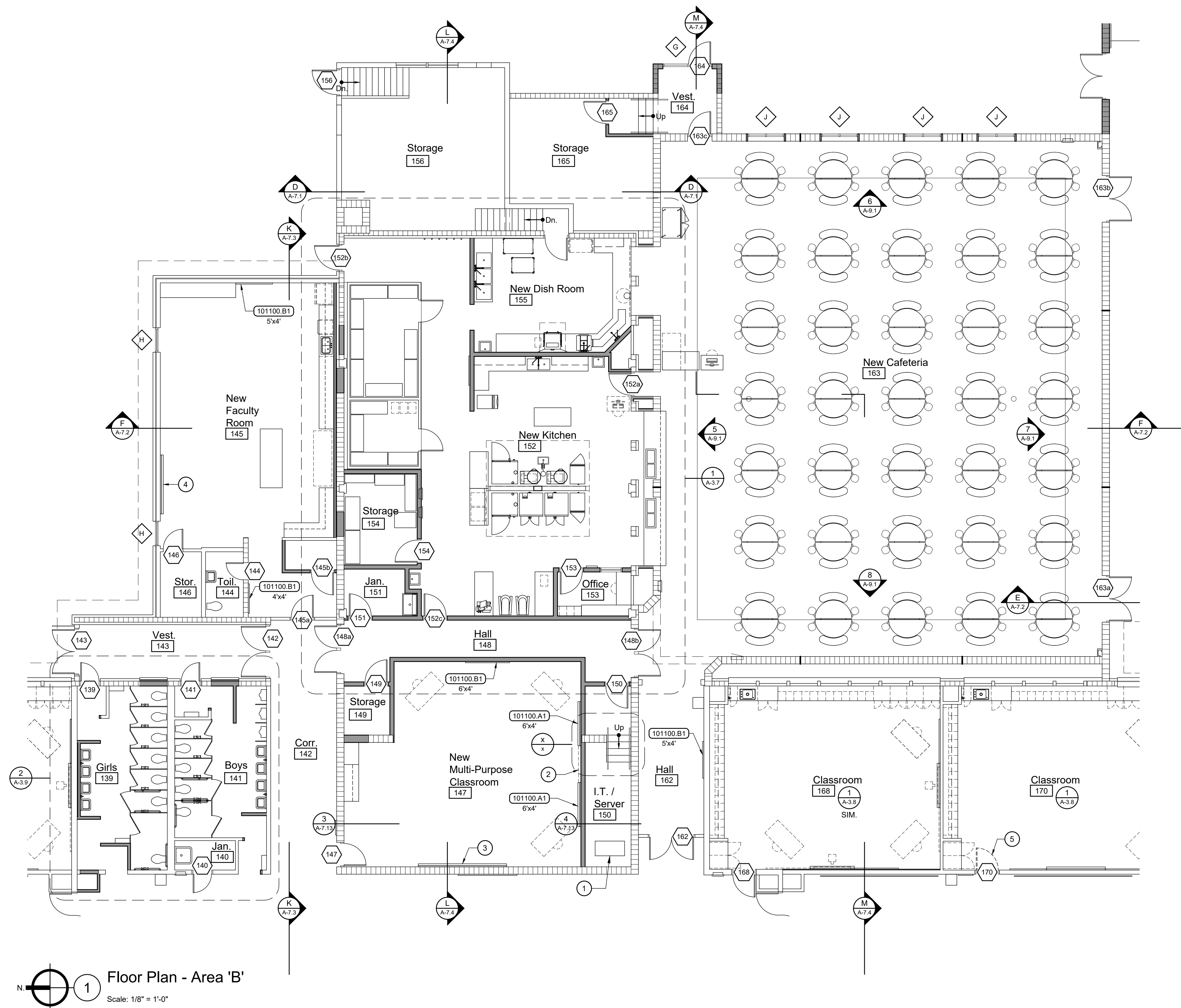

1 Floor Plan - Area 'B'
Scale: 1/8" = 1'-0"

- ### General Notes
1. EXTERIOR DIMENSIONS ARE TO OUTSIDE FACE OF CONCRETE FOUNDATION WALL / CMU / BRICK VENEER UNLESS NOTED OTHERWISE OR UNLESS CENTERLINE DESIGNATION (-----) IS INDICATED.
 2. INTERIOR DIMENSIONS ARE TO FACE OF STUD UNLESS NOTED OTHERWISE OR UNLESS CENTERLINE (-----) DESIGNATION IS INDICATED.
 3. SEE SHEET A-1.1 FOR CODE COMPLIANCE FLOOR PLAN AND BUILDING CODE COMPLIANCE SUMMARY.
 4. SEE SHEET A-4.1 FOR ROOM FINISH SCHEDULE.
 5. SEE SHEETS A-4.2 AND A-4.3 FOR DOOR SCHEDULE AND DOOR AND WINDOW TYPES.
 6. FURNISH AND INSTALL INTERIOR SIGNS AT ALL INTERIOR DOORS, BOTH NEW AND EXISTING, AND AT OTHER LOCATIONS AS SPECIFIED. SEE SPECIFICATIONS.
 7. FURNISH AND INSTALL WINDOW BLINDS. SEE SHEETS A-4.2 AND A-4.3.
 8. SEE SHEET A-9.1 FOR SPECIALTY ITEM MOUNTING HEIGHTS.
 9. SEE SHEET A-7.7 FOR PARTITION TYPES (E7).

- ### Reference Notes
- 1 EXISTING I.T. RACK.
 - 2 OWNER FURNISHED AND INSTALLED FLAT SCREEN TV.
 - 3 RELOCATE EXISTING MARKER BOARD FROM EAST WALL OF COMPUTER LAB 109.
 - 4 RELOCATE EXISTING MARKER BOARD FROM SOUTH WALL OF COMPUTER LAB 109.
 - 5 BID ALTERNATE NO. 1 WORK ITEM.

- ### Keyed Notes
- DIVISION 10 - SPECIALTIES**
- | | |
|-----------|-----------------------------------|
| 101100.A1 | PORCELAIN ENAMEL MARKERBOARD |
| 101100.B1 | VINYL FABRIC FACED CORK TACKBOARD |

- ### Legend
- | | |
|--|---|
| | EXISTING WOOD FRAME CONSTRUCTION |
| | NEW WOOD FRAME CONSTRUCTION |
| | EXISTING CONCRETE MASONRY UNIT CONSTRUCTION |
| | NEW CONCRETE MASONRY UNIT CONSTRUCTION |

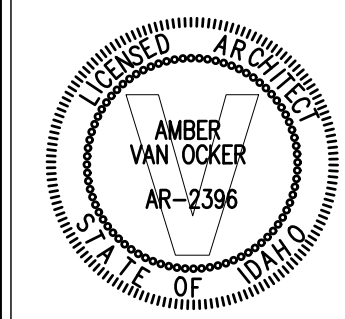
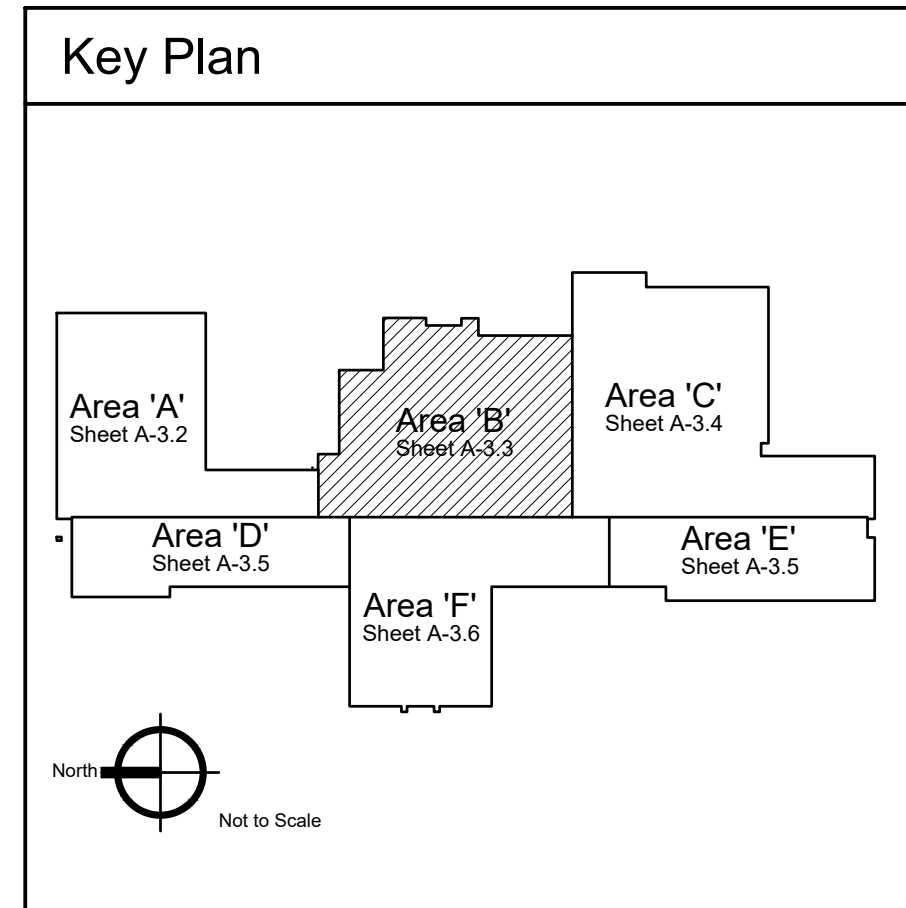

DATE: December 15, 2022
LKV PROJECT #: -
REVISIONS:

DRAWN BY: MS
CHECKED BY: WT

Conceptual Design

DRAWING NO.

A-3.3

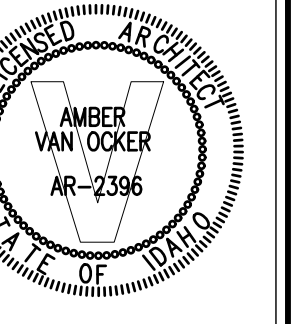

- ### General Notes
- EXTERIOR DIMENSIONS ARE TO OUTSIDE FACE OF CONCRETE FOUNDATION WALL / CMU / BRICK VENEER UNLESS NOTED OTHERWISE OR UNLESS CENTERLINE DESIGNATION (---) IS INDICATED.
 - INTERIOR DIMENSIONS ARE TO FACE OF STUD UNLESS NOTED OTHERWISE OR UNLESS CENTERLINE (---) DESIGNATION IS INDICATED.
 - SEE SHEET A-1.1 FOR CODE COMPLIANCE FLOOR PLAN AND BUILDING CODE COMPLIANCE SUMMARY.
 - SEE SHEET A-4.1 FOR ROOM FINISH SCHEDULE.
 - SEE SHEETS A-4.2 AND A-4.3 FOR DOOR SCHEDULE AND DOOR AND WINDOW TYPES.
 - FURNISH AND INSTALL INTERIOR SIGNS AT ALL INTERIOR DOORS, BOTH NEW AND EXISTING, AND AT OTHER LOCATIONS AS SPECIFIED. SEE SPECIFICATIONS.
 - FURNISH AND INSTALL WINDOW BLINDS. SEE SHEETS A-4.2 AND A-4.3.
 - SEE SHEET A-9.1 FOR SPECIALTY ITEM MOUNTING HEIGHTS.
 - SEE SHEET A-7.7 FOR PARTITION TYPES (PT).

- ### Reference Notes
- PROJECTOR FURNISHED AND INSTALLED BY OWNER.
 - BID ALTERNATE NO. 1 WORK ITEM.

- ### Keyed Notes
- DIVISION 4 - MASONRY**
- 42000.K1 CONTROL JOINT WITH PREFORMED GASKETING
- DIVISION 10 - SPECIALTIES**
- 101100.A1 PORCELAIN ENAMEL MARKERBOARD
101100.B1 VINYL FABRIC FACED CORK TACKBOARD
- 104413.A1 FIRE EXTINGUISHER CABINET, SEMI-RECESSED
- DIVISION 11 - EQUIPMENT**
- 115213.A2 PROJECTION SCREEN, ELECTRIC, SIZE AS NOTED
- 116143.A1 PROSCENIUM CURTAIN
116143.A2 VALANCE CURTAIN
116143.A3 REAR CURTAIN
116143.A4 LEG CURTAIN

- ### Legend
- EXISTING WOOD FRAME CONSTRUCTION
 - NEW WOOD FRAME CONSTRUCTION
 - EXISTING CONCRETE MASONRY UNIT CONSTRUCTION
 - NEW CONCRETE MASONRY UNIT CONSTRUCTION

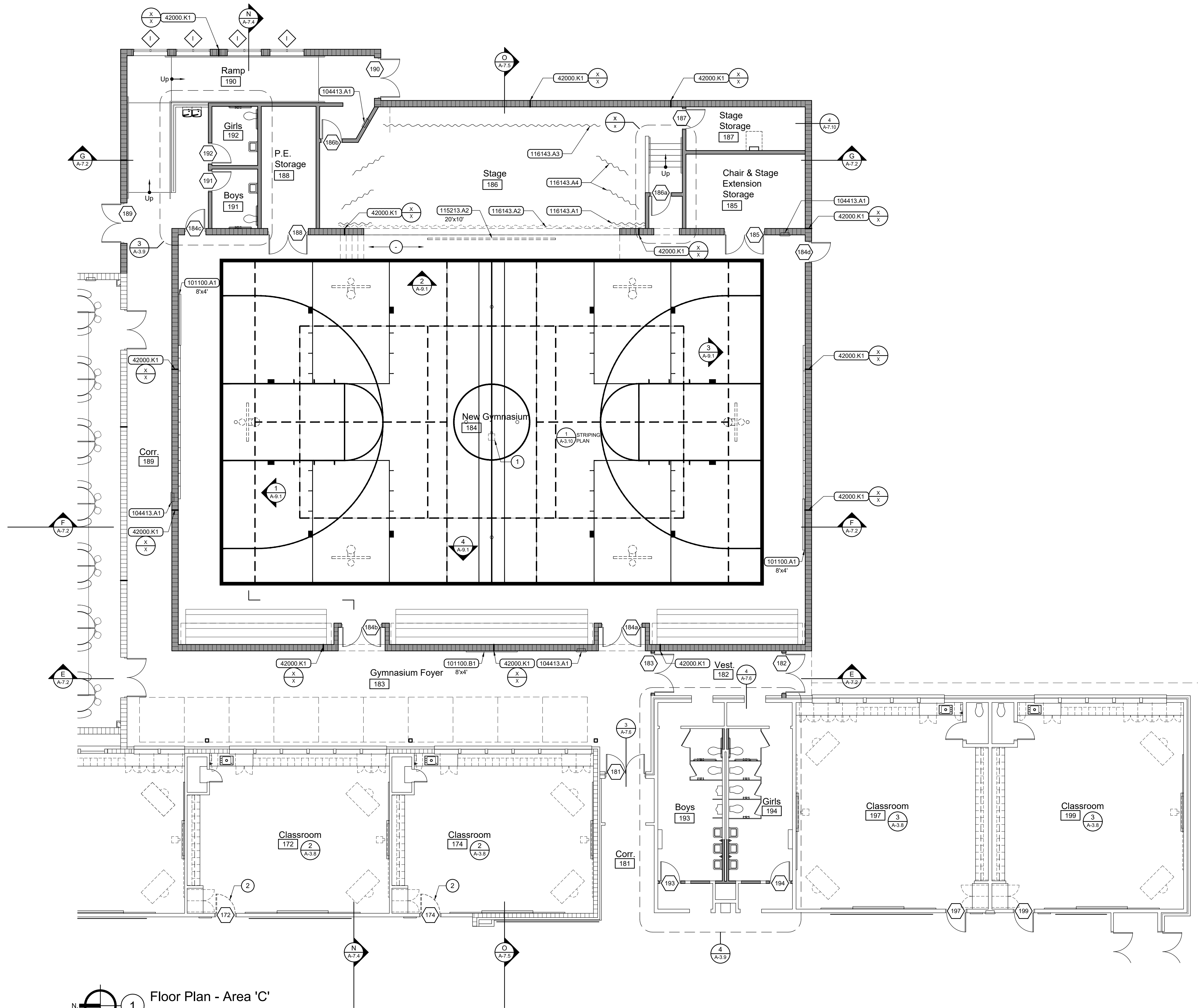
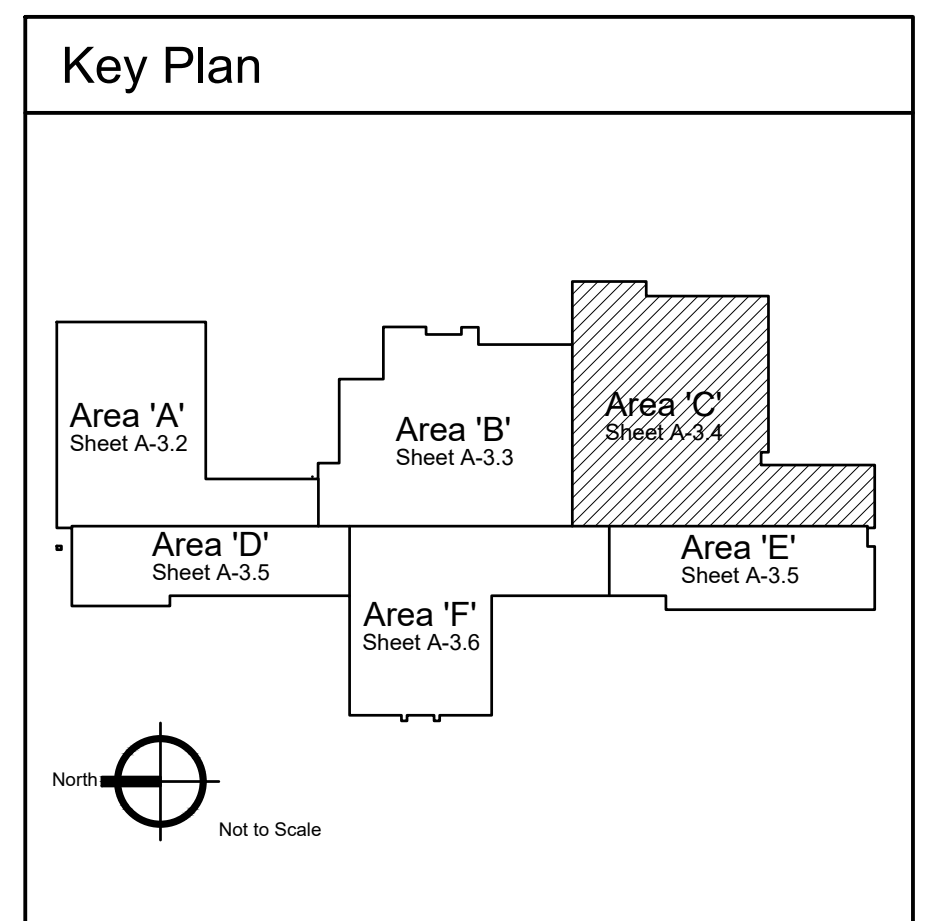

1 Floor Plan - Area 'C'
Scale: 1/8" = 1'-0"

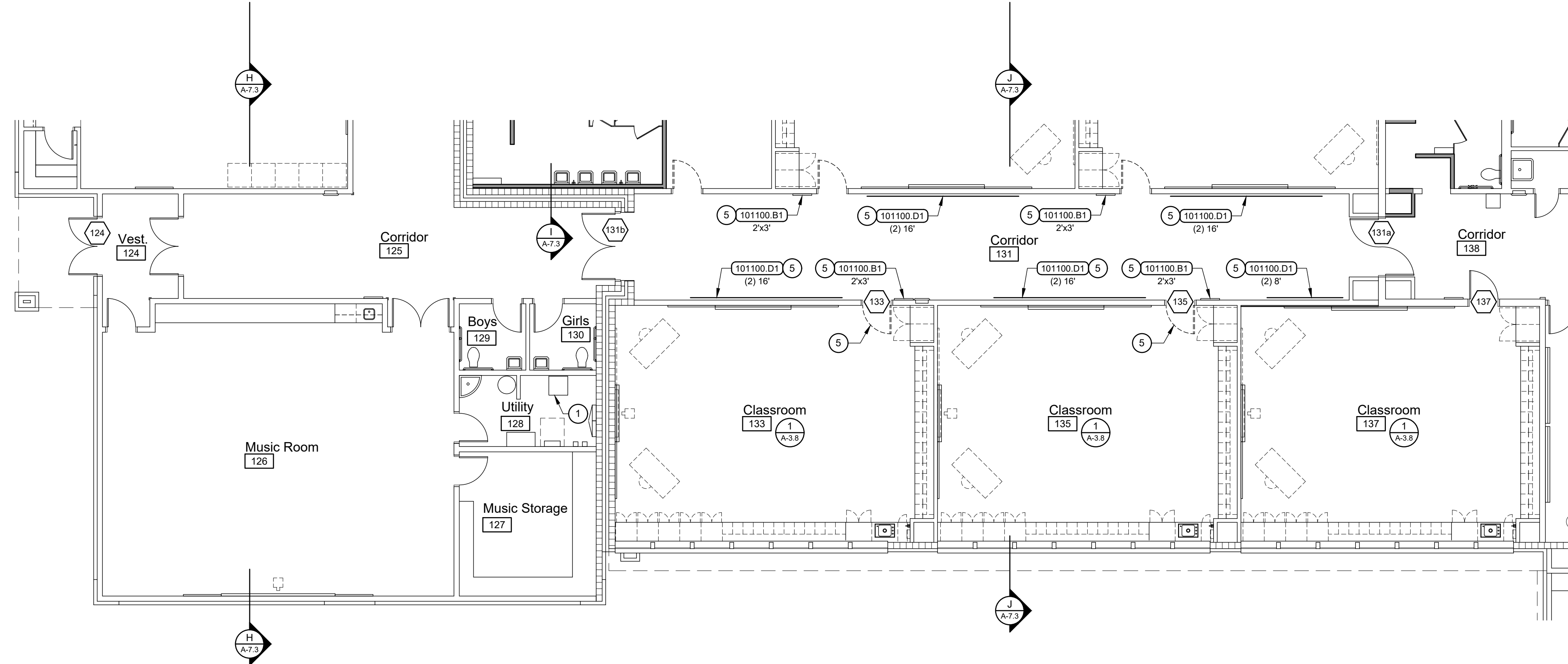

1 Floor Plan - Area 'D'
Scale: 1/8" = 1'-0"

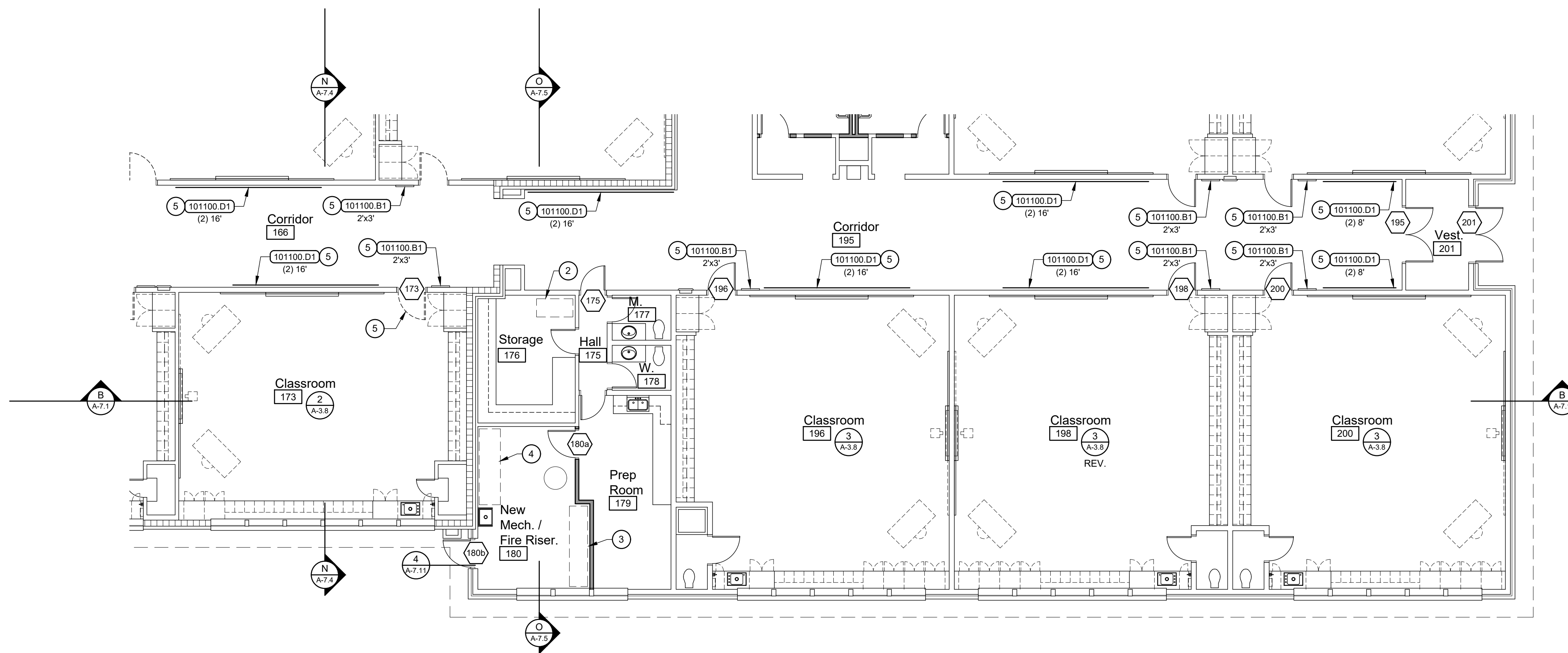

2 Floor Plan - Area 'E'
Scale: 1/8" = 1'-0"

General Notes

1. EXTERIOR DIMENSIONS ARE TO OUTSIDE FACE OF CONCRETE FOUNDATION WALL / CMU / BRICK VENEER UNLESS NOTED OTHERWISE OR UNLESS CENTERLINE DESIGNATION (-----) IS INDICATED.
2. INTERIOR DIMENSIONS ARE TO FACE OF STUD UNLESS NOTED OTHERWISE OR UNLESS CENTERLINE (-----) DESIGNATION IS INDICATED.
3. SEE SHEET A-1.1 FOR CODE COMPLIANCE FLOOR PLAN AND BUILDING CODE COMPLIANCE SUMMARY.
4. SEE SHEET A-4.1 FOR ROOM FINISH SCHEDULE.
5. SEE SHEETS A-4.2 AND A-4.3 FOR DOOR SCHEDULE AND DOOR AND WINDOW TYPES.
6. FURNISH AND INSTALL INTERIOR SIGNS AT ALL INTERIOR DOORS, BOTH NEW AND EXISTING, AND AT OTHER LOCATIONS AS SPECIFIED. SEE SPECIFICATIONS.
7. FURNISH AND INSTALL WINDOW BLINDS. SEE SHEETS A-4.2 AND A-4.3.
8. SEE SHEET A-9.1 FOR SPECIALTY ITEM MOUNTING HEIGHTS.
9. SEE SHEET A-7.7 FOR PARTITION TYPES (P7).

Reference Notes

- 1 EXISTING I.T. RACK.
- 2 NEW I.T. RACK.
- 3 NEW FIRE RISER.
- 4 NEW BACK FLOW PREVENTER.
- 5 BID ALTERNATE NO. 1 WORK ITEM.

Keyed Notes

DIVISION 10 - SPECIALTIES

- | | |
|-----------|--|
| 101100.A1 | PORCELAIN ENAMEL MARKERBOARD |
| 101100.B1 | VINYL FABRIC FACED CORK TACKBOARD |
| 101100.D1 | DISPLAY RAIL TACK STRIP, LENGTH PER PLAN |

Legend

- EXISTING WOOD FRAME CONSTRUCTION
- NEW WOOD FRAME CONSTRUCTION
- EXISTING CONCRETE MASONRY UNIT CONSTRUCTION
- NEW CONCRETE MASONRY UNIT CONSTRUCTION

Key Plan

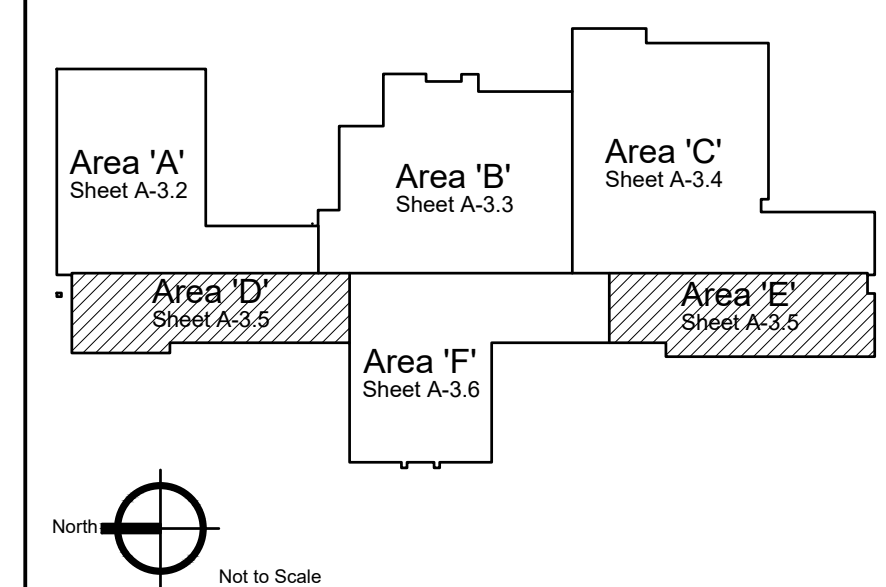

2400 E RIVERWALK DRIVE
BOISE, IDAHO 83706
WWW.LKVARCHITECTS.COM
208.336.3443

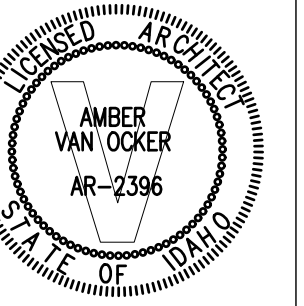

**Jefferson Elementary School
Addition and Remodel**

600 N. Fillmore Street, Jerome, Idaho

DATE: December 15, 2022
LKV PROJECT #: -
REVISIONS:

DRAWN BY: MS
CHECKED BY: WT

Conceptual Design

DRAWING NO.

A-3.5

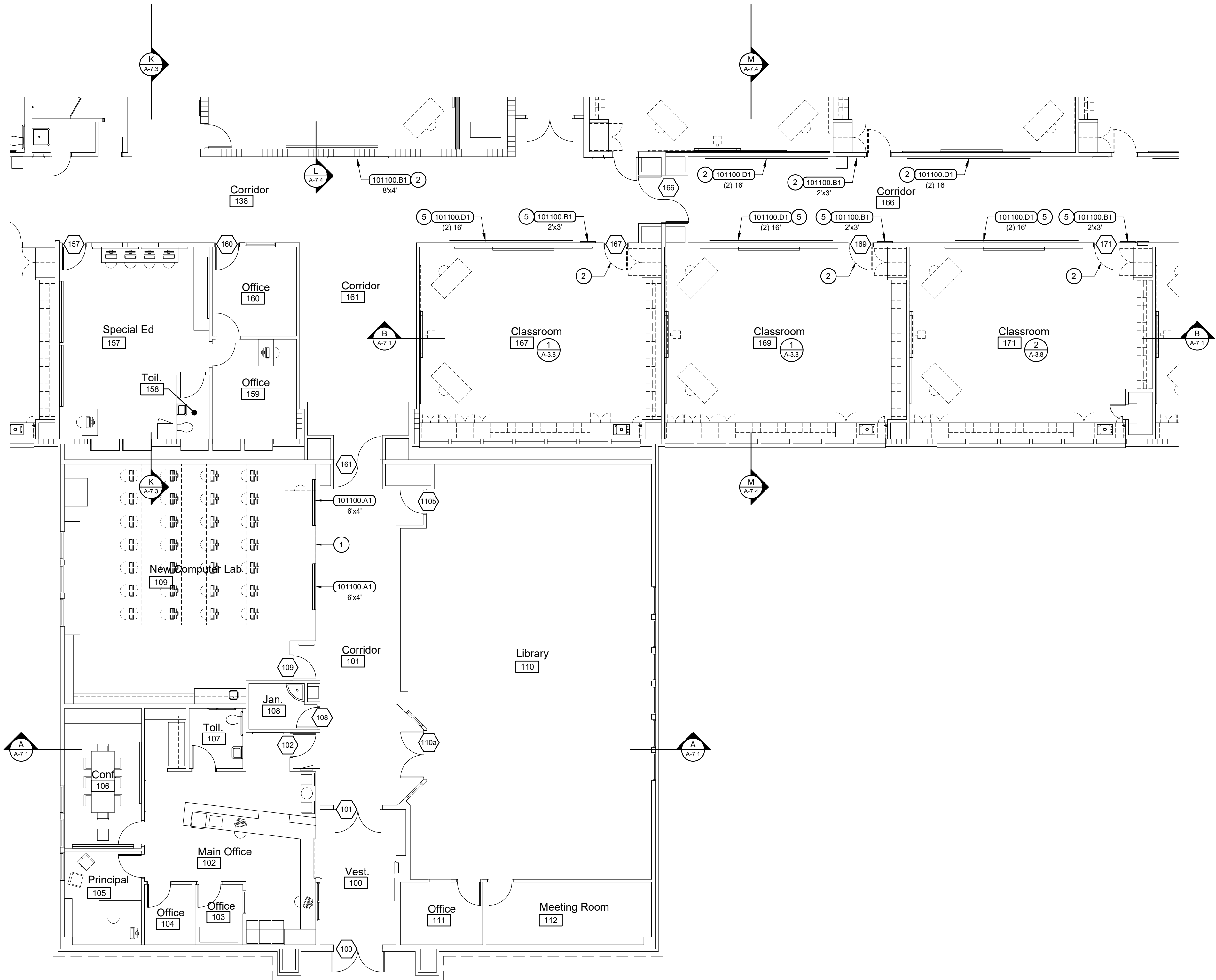

1 Floor Plan - Area 'F'
Scale: 1/8" = 1'-0"

- ### General Notes
1. EXTERIOR DIMENSIONS ARE TO OUTSIDE FACE OF CONCRETE FOUNDATION WALL / CMU / BRICK VENEER UNLESS NOTED OTHERWISE OR UNLESS CENTERLINE DESIGNATION (-----) IS INDICATED.
 2. INTERIOR DIMENSIONS ARE TO FACE OF STUD UNLESS NOTED OTHERWISE OR UNLESS CENTERLINE (-----) DESIGNATION IS INDICATED.
 3. SEE SHEET A-1.1 FOR CODE COMPLIANCE FLOOR PLAN AND BUILDING CODE COMPLIANCE SUMMARY.
 4. SEE SHEET A-4.1 FOR ROOM FINISH SCHEDULE.
 5. SEE SHEETS A-4.2 AND A-4.3 FOR DOOR SCHEDULE AND DOOR AND WINDOW TYPES.
 6. FURNISH AND INSTALL INTERIOR SIGNS AT ALL INTERIOR DOORS, BOTH NEW AND EXISTING, AND AT OTHER LOCATIONS AS SPECIFIED. SEE SPECIFICATIONS.
 7. FURNISH AND INSTALL WINDOW BLINDS. SEE SHEETS A-4.2 AND A-4.3.
 8. SEE SHEET A-9.1 FOR SPECIALTY ITEM MOUNTING HEIGHTS.
 9. SEE SHEET A-7.7 FOR PARTITION TYPES (P7).

- ### Reference Notes
- 1 OWNER FURNISHED AND INSTALLED FLAT SCREEN TV.
 - 2 BID ALTERNATE NO. 1 WORK ITEM.

Keyed Notes

DIVISION 10 - SPECIALTIES

101100.A1	PORCELAIN ENAMEL MARKERBOARD
101100.B1	VINYL FABRIC FACED CORK TACKBOARD
101100.D1	DISPLAY RAIL TACK STRIP, LENGTH PER PLAN

Legend

	EXISTING WOOD FRAME CONSTRUCTION
	NEW WOOD FRAME CONSTRUCTION
	EXISTING CONCRETE MASONRY UNIT CONSTRUCTION
	NEW CONCRETE MASONRY UNIT CONSTRUCTION

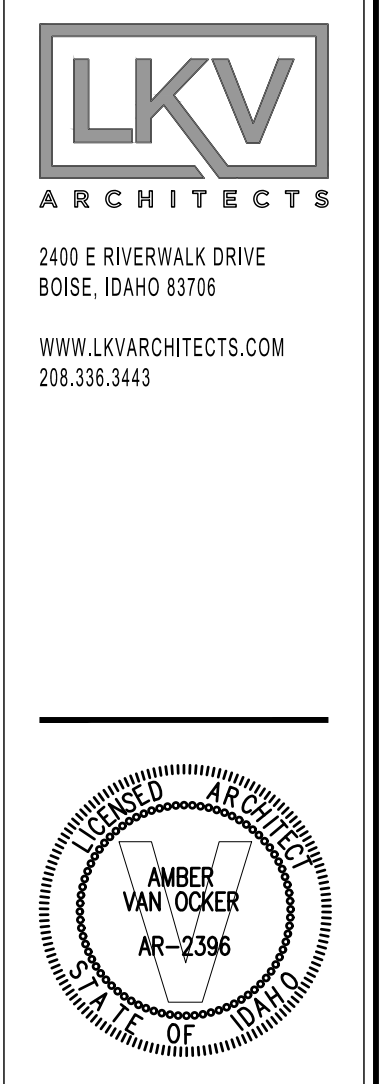
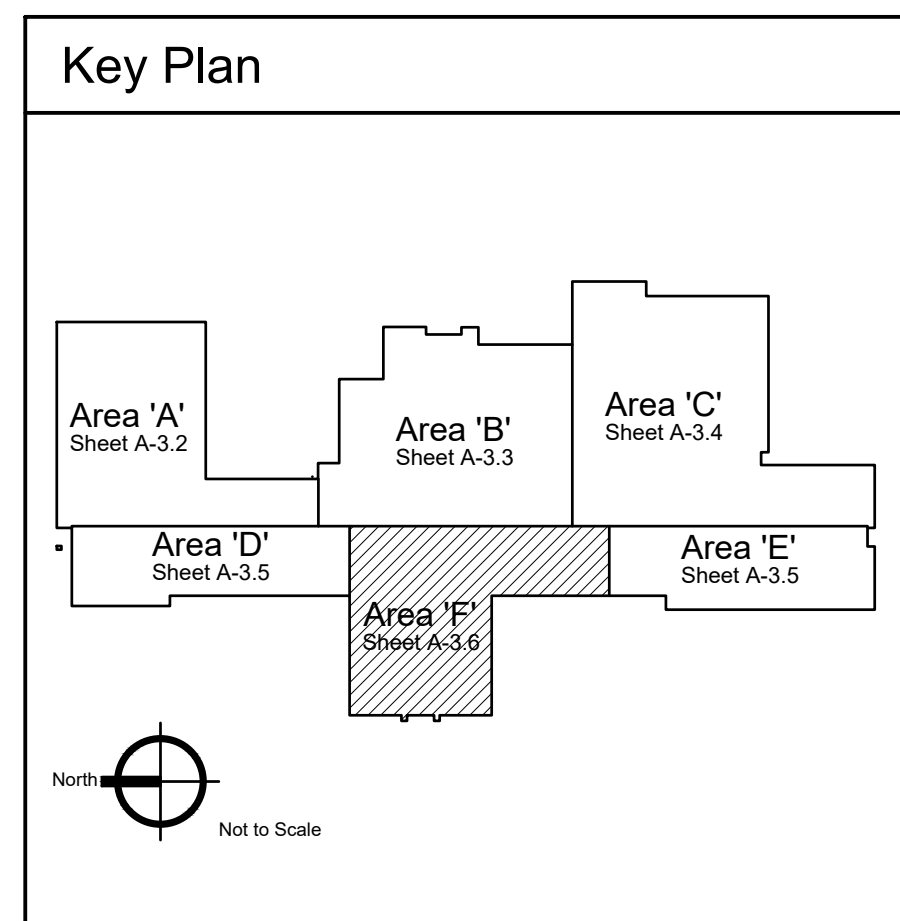

**Jefferson Elementary School
Addition and Remodel**
600 N. Fillmore Street, Jerome, Idaho

DATE: December 15, 2022
LKV PROJECT #: -
REVISIONS:
DRAWN BY: MS
CHECKED BY: WT
Conceptual Design
DRAWING NO.
A-3.6

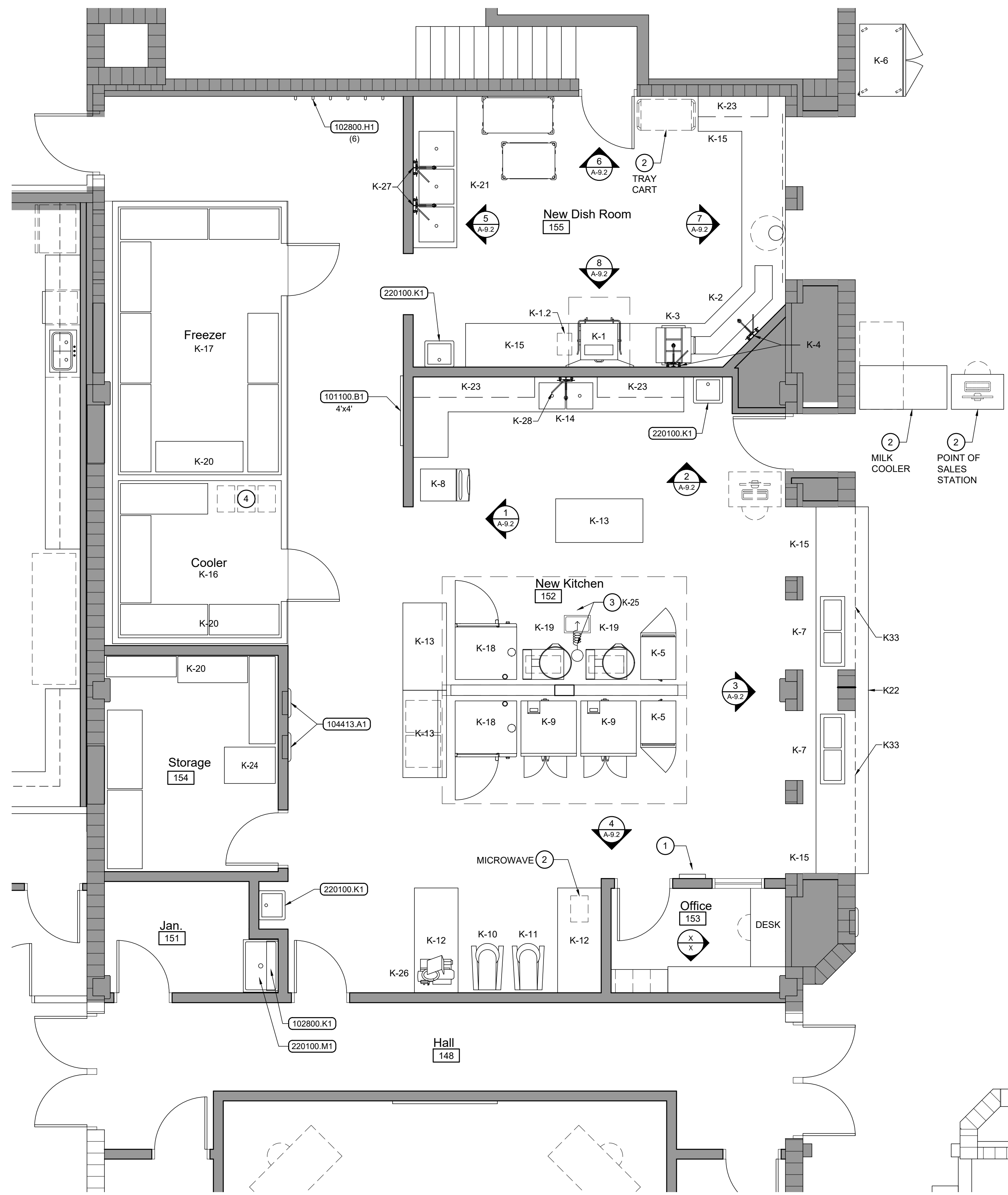

Enlarged Kitchen Plan
Scale: 1/4" = 1'-0"

Mark	Description	Manufacturer & Catalog Number	Plumbing Connections				Electrical	Remarks - Refer to 114000
			Cold	Hot	Waste	Vent		
K-1	DISHWASHER	ADS HT-25 W/ BUILT ON BOOSTER HEATER		1/2"	2"			
K-1.2	BOOSTER HEATER	ADS HT-25 W/ BUILT ON BOOSTER HEATER						
K-2	DISHTABLE WITH TROUGH & STRAINER	CUSTOM FABRICATED REFER TO DETAILS						
K-3	GARBAGE DISPOSER	'HOBART' FD/4						
K-4	PRE-RINSE UNIT	'T&S BRASS & BRONZE' B-0133-B WITH B-0155 W/ SWING NOZZLE SIZED TO SINKS	1/2"	1/2"			PROVIDE WITH B-109 WALL BRACKET AND HAND WASH FAUCET.	

- ### Kitchen Equipment Notes
- ALL SHOP AND FIELD JOINTS IN STAINLESS STEEL. TOPS OF DISHTABLE K-2, K-15, AND K-21, PREP COUNTER K-14, AND SERVING COUNTER K-15 AND K-22, SHALL BE CONTINUOUSLY WELDED WITH STAINLESS STEEL ROD AND GROUND SMOOTH TO FORM A SEAMLESS TOP.
 - MECHANICAL CONTRACTOR SHALL RUN SUPPLY, WASTE AND VENT PIPING TO AND SHALL MAKE CONNECTIONS TO ALL ITEMS OF KITCHEN EQUIPMENT.
 - ELECTRICAL CONTRACTOR SHALL RUN CONDUIT AND CONDUCTORS TO AND SHALL PROVIDE J-BOXES, OUTLETS, BREAKERS, ETC. FOR ALL ITEMS OF KITCHEN EQUIPMENT AND SHALL MAKE CONNECTIONS TO ALL ITEMS OF KITCHEN EQUIPMENT.
 - KITCHEN EQUIPMENT CONTRACTOR SHALL PROVIDE AND PLUMBING CONTRACTOR SHALL INSTALL ALL FAUCETS, DRAINS, TRAPS, STRAINERS, ETC. FOR SINKS IN KITCHEN EQUIPMENT ITEMS K-2, K-14, AND K-21.
 - ALL KITCHEN EQUIPMENT SHALL BE NSF APPROVED. ITEMS K-2, K-14, K-15, K-21, AND K-22 SHALL BE CONSTRUCTED IN ACCORDANCE WITH NSF STANDARDS.
 - CONDENSING UNITS FOR ITEMS K-16 AND K-17 SHALL BE LOCATED ON THE ROOF. REFER TO MECHANICAL AND ROOF PLAN. EACH CONDENSING UNIT SHALL BE PROVIDED WITH MANUFACTURER'S STANDARD:
 - WEATHERPROOF CONTROLS
 - PUMP DOWN CYCLE
 - HEAD PRESSURE CONTROL VALVE
 - CRANKCASE HEATER
 - CURBS FOR ROOF MOUNTED INSTALLATION (CURBS SHOULD ACCOUNT FOR DEPTH OF INSULATION)
 - PROTECTIVE STEEL COVER
 - PRE-FABRICATED COOLER / FREEZER PANELS TO MEET REQUIREMENTS OF INTERNATIONAL BUILDING CODE.
 - ITEMS K-16 AND K-17 SHALL MEET THE FOLLOWING CRITERIA:
 - SIZES SHALL BE AS SHOWN ON THE DRAWINGS AND HEIGHT SHALL BE 8'-6" CLEAR INSIDE.
 - WALLS SHALL BE 4" THICK R-34. ROOF (CEILING) PANELS SHALL MATCH WALL PANELS. FINISH OF PANELS SHALL BE:
 - OUTSIDE - 26 GA. EMBOSSED GALVANIZED STEEL WITH BAKED ON POLYESTER ENAMEL (WHITE).
 - INSIDE - 0.032" EMBOSSED ALUMINUM.
 - FLOOR SHALL BE RECESSED TO ACCOMMODATE INSULATED FLOOR PANELS. FLOOR PANELS SHALL HAVE A STAINLESS STEEL FINISH OVER 1" O.S.B. SUBFLOOR BACKING. THICKNESS OF FLOOR PANELS SHALL BE 3".
 - DOORS SHALL BE STANDARD INFITTING OVER LAP TYPE, 36"x80".
 - PROVIDE ALL ACCESSORIES AND COMPONENTS AS REQUIRED FOR A COMPLETE AND OPERATIONAL COOLER / FREEZER INSTALLATION, MEETING ALL APPLICABLE CODES, REGULATIONS, AND STANDARDS.
 - ENCLOSURES SHALL BE LISTED BY THE NATIONAL SANITATION FOUNDATION (N.S.F.) STANDARD #7 AND SHALL BEAR THE N.S.F. SEAL OF APPROVAL.
 - PROVIDE 26 GA. STAINLESS STEEL CLOSURE STRIP AT TOP OF FREEZER / COOLER UNITS TO TERMINATE AT SUSPENDED CEILING.
 - PROVIDE A SINGLE WALL PANEL BETWEEN THE FREEZER AND COOLER UNITS.
 - GROUT BETWEEN FLOOR SLAB AND COOLER / FREEZER UNIT PER MANUFACTURERS SPECS.

Kitchen Equipment Schedule

Mark	Description	Manufacturer & Catalog Number	Plumbing Connections				Electrical / Gas	Remarks - Refer to 114000
			Cold	Hot	Waste	Vent		
K-5	HOT FOOD CABINET (2)	'METRO' C539-CDC					120v / 16 A 60Hz, 2000W	DUTCH DOORS, INSULATED, HOLDING AND PROOFING, NEMA 5-20P.
K-6	REACH-IN REFRIGERATOR	'BEVERAGE-AIR' HRS2HC-1G					115v / 16 / 1ph	DOUBLE DOORS, GLASS DOORS
K-7	STEAM DROP-IN (2)	'ADVANCE TABCO' SLIMLINE DISLSW-2-240						PROVIDE CUT-OUT FOR UNIT IN COUNTER K-15. PROVIDE DRAIN PLUG AND SPILLAGE PANS SP-6
K-8	ICE MAKER / ICE BIN	'MANITOWOC' RNP0620A W/ D-420 BIN	3/8"		1/2" & 3/4"			
K-9	DOUBLE STACK CONVECTION OVEN (2)	'VULCAN' VC44GD					GAS	
K-10	MIXER 30 QUART	'HOBART' HL300-1STD						PROVIDE WITH ACCESSORY PACKAGE
K-11	MIXER 60 QUART	'HOBART' HL600-1STD						PROVIDE WITH ACCESSORY PACKAGE
K-12	S.S. TABLE 30" x 72" (2)	'DUKE' 314-3072						PROVIDE WITH SPECIAL HEIGHT LEGS (SP-HT-LEGSSP), OPTION, 2'-10" TOTAL HEIGHT.
K-13	S.S. TABLE 30" x 60" (3)	'DUKE' 314-3060						PROVIDE WITH SPECIAL HEIGHT LEGS (SP-HT-LEGSSP), OPTION, 2'-10" TOTAL HEIGHT.
K-14	S.S. COUNTER WITH DBL. SINK	'T&S BRASS & BRONZE' B-0133-B WITH B-0155 W/ SWING NOZZLE SIZED TO SINKS	1/2"	1/2"				PROVIDE WITH B-109 WALL BRACKET AND HAND WASH FAUCET.
K-15	S.S. COUNTER	CUSTOM FABRICATED REFER TO DETAILS						
K-16	WALK-IN COOLER	'KOLPAK' 4" PANELS						REFER TO SPECIFICATION. REFER TO KITCHEN EQUIPMENT NOTES.
K-17	WALK-IN FREEZER	'KOLPAK' 4" PANELS						REFER TO SPECIFICATION. REFER TO KITCHEN EQUIPMENT NOTES.
K-18	SINGLE STACK COMBI-OVEN (2)	'RATIONAL' ICOMBI PRO 20 - HALF NG					GAS	
K-19	STEAM KETTLE WITH DRAIN STAND	'CLEVELAND' KGT12T W/ ST-28					GAS	2" TANGENT DRAIN OFF VALVE WITH DRAIN STRAINER. HOT AND COLD WATER FAUCET WITH SWING SPOUT AND MOUNTING BRACKET. KETTLE ACCESSORY KIT AND SPRING ASSISTED COVER AND COOKING BASKETS. W/ ST-28 EQUIP. STAND.
K-20	WIRE SHELVING UNIT(S), FLOOR	'METRO' SUPER ERECTA						4-TIER / 5 TIER, EPOXY COATED, MICORBAN PROTECTION AND ALUMINUM SPLIT SLEEVES FOR COOLER / FREEZER SHELVING.
K-21	S.S. COUNTER WITH TRIPLE SINK	CUSTOM FABRICATED REFER TO DETAILS						
K-22	S.S. SERVING COUNTER	CUSTOM FABRICATED REFER TO DETAILS						
K-23	WALL SHELF W / POT HOOKS	'JOHN BOOS' BHS (SIZE) PR						
K-24	CAN RACK 35" X 77" TALL	'LAKESIDE' 335						
K-25	PEDESTAL POT AND KETTLE FILLER	'T&S BRASS & BRONZE' B-0187						
K-26	FOOD SLICER (TABLE TOP)	'HOBART' HS-7						
K-27	PRE-RINSE UNIT	'T&S BRASS & BRONZE' B-0133-B WITH B-0155 W/ SWING NOZZLE SIZED TO SINKS	1/2"	1/2"				PROVIDE WITH B-109 WALL BRACKET AND HAND WASH FAUCET.
K-28	DOUBLE SINK MIXING FAUCET	'T&S BRASS & BRONZE' B-0187						
K-33	SNEEZE GUARD	'BSI' ZG9500-5 EZ SPAN						
K-34	RESTROOM SHELVING	CUSTOM FABRICATED REFER TO DETAILS						

- ### General Notes
- EXTERIOR DIMENSIONS ARE TO OUTSIDE FACE OF CONCRETE FOUNDATION WALL / CMU / BRICK VENEER UNLESS NOTED OTHERWISE OR UNLESS CENTERLINE DESIGNATION (- - - - -) IS INDICATED.
 - INTERIOR DIMENSIONS ARE TO FACE OF STUD UNLESS NOTED OTHERWISE OR UNLESS CENTERLINE (- - - - -) DESIGNATION IS INDICATED.
 - SEE SHEET A-1.1 FOR CODE COMPLIANCE FLOOR PLAN AND BUILDING CODE COMPLIANCE SUMMARY.
 - SEE SHEET A-4.1 FOR ROOM FINISH SCHEDULE.
 - SEE SHEETS A-4.2 AND A-4.3 FOR DOOR SCHEDULE AND DOOR AND WINDOW TYPES.
 - FURNISH AND INSTALL INTERIOR SIGNS AT ALL INTERIOR DOORS, BOTH NEW AND EXISTING, AND AT OTHER LOCATIONS AS SPECIFIED. SEE SPECIFICATIONS.
 - FURNISH AND INSTALL WINDOW BLINDS. SEE SHEETS A-4.2 AND A-4.3.
 - SEE SHEET A-9.1 FOR SPECIALTY ITEM MOUNTING HEIGHTS.
 - SEE SHEET A-7.2 FOR PARTITION TYPES (PZ).

- ### Reference Notes
- KITCHEN HOOD CONTROLS.
 - OWNER FURNISHED AND INSTALLED FURNITURE / EQUIPMENT (N.I.C.).
 - PEDESTAL FILL STATION AND TRENCH DRAIN, SEE PLUMBING.
 - MILK CRATE STORAGE AREA.

- ### Keyed Notes
- DIVISION 8 - OPENINGS**
- 83323.A1 OVERHEAD COILING COUNTER DOOR
- DIVISION 10 - SPECIALTIES**
- 102800.K1 SHELF / MOP HOLDER
102800.H1 COAT / TOWEL HOOK
- 104413.A1 FIRE EXTINGUISHER CABINET, SEMI-RECESSED
- DIVISION 22 - PLUMBING**
- 220100.K1 LAVATORY
220100.L1 SINK



LKV ARCHITECTS
2400 E RIVERWALK DRIVE
BOISE, IDAHO 83706
WWW.LKVARCHITECTS.COM
208.336.3443

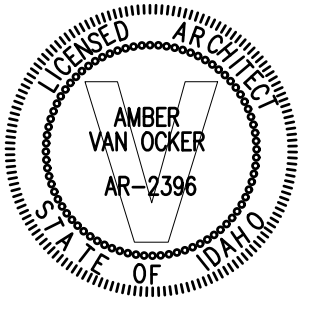

AMBER VAN OKKER
AR-2336

**Jefferson Elementary School
Addition and Remodel**

600 N. Fillmore Street, Jerome, Idaho

DATE: December 15, 2022
LKV PROJECT #: -
REVISIONS:

DRAWN BY: MS
CHECKED BY: WT

Conceptual Design

DRAWING NO.
A-3.7

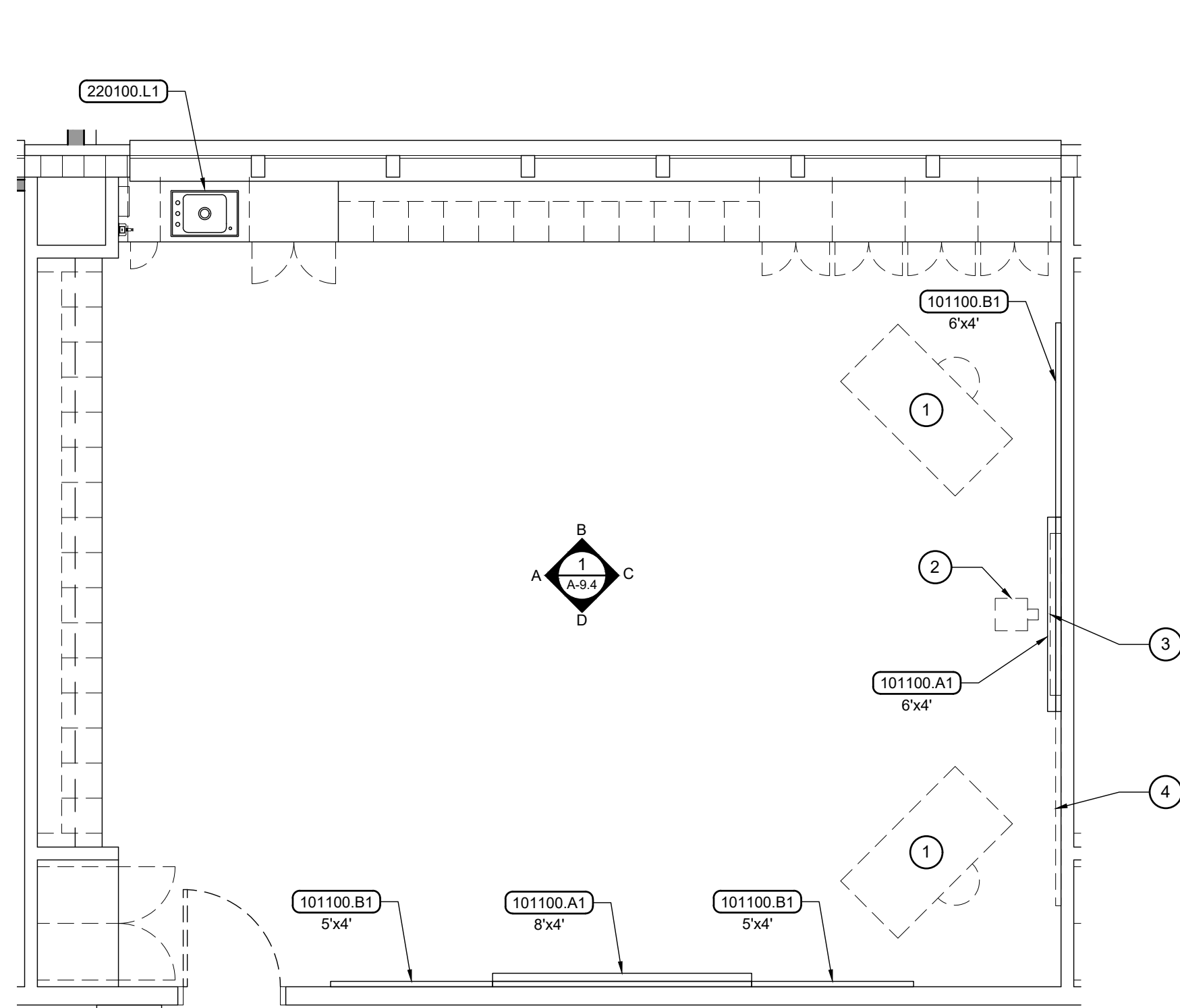

1 Classroom Type A1
Scale: 1/4" = 1'-0"

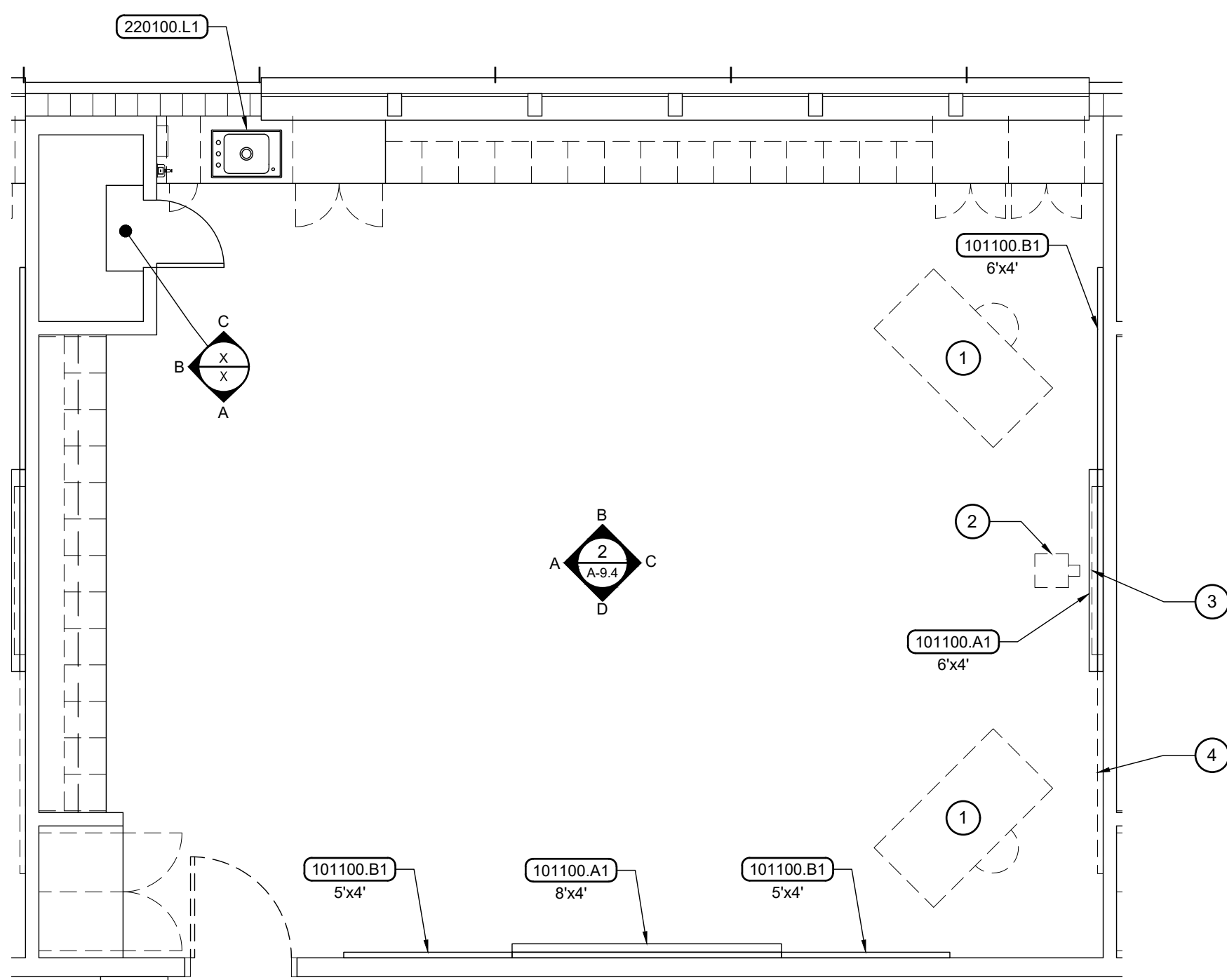

2 Classroom Type A2
Scale: 1/4" = 1'-0"

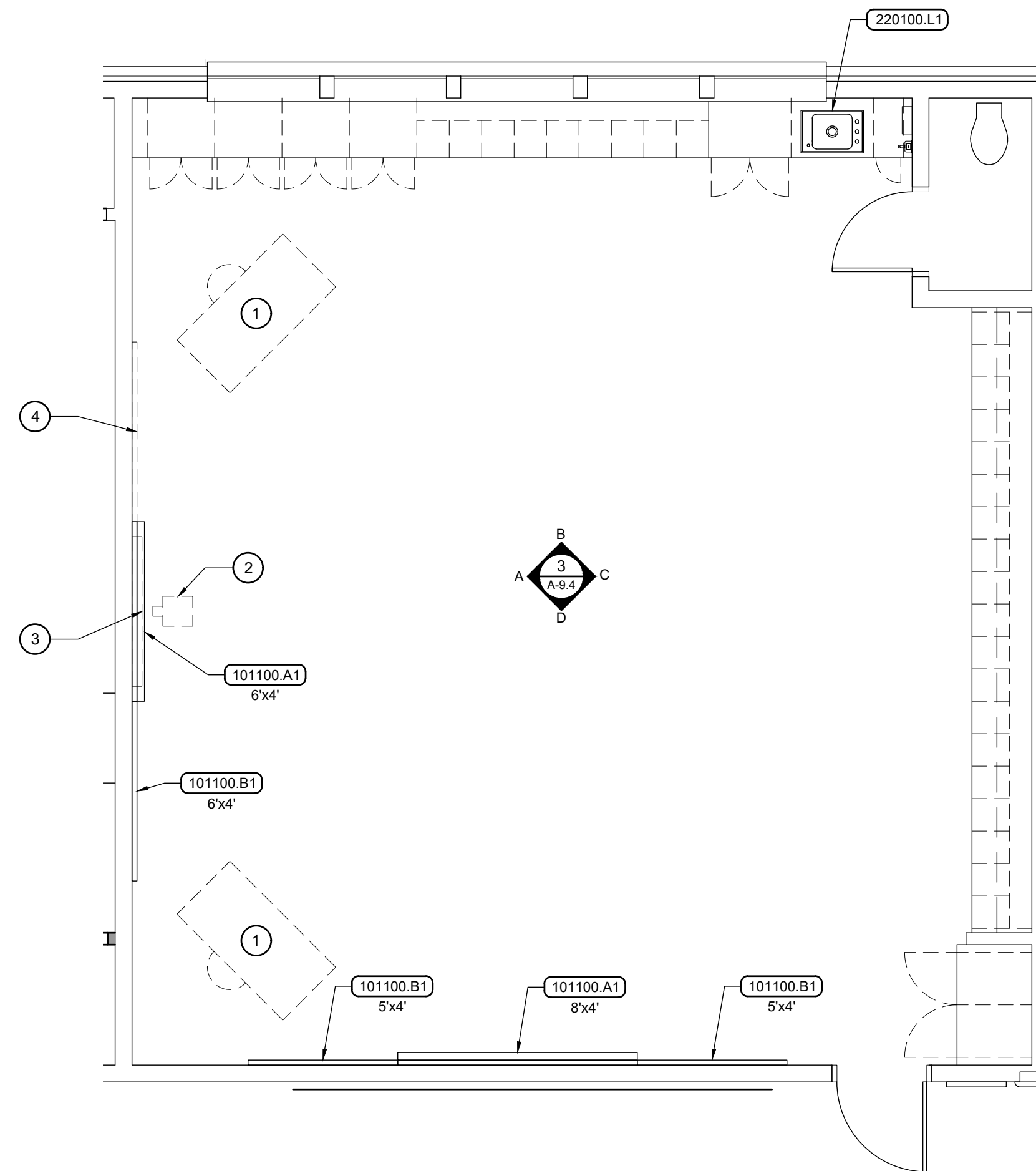

3 Classroom Type B
Scale: 1/4" = 1'-0"

- ### General Notes
- EXTERIOR DIMENSIONS ARE TO OUTSIDE FACE OF CONCRETE FOUNDATION WALL / CMU / BRICK VENEER UNLESS NOTED OTHERWISE OR UNLESS CENTERLINE (-----) DESIGNATION IS INDICATED.
 - INTERIOR DIMENSIONS ARE TO FACE OF STUD UNLESS NOTED OTHERWISE OR UNLESS CENTERLINE (-----) DESIGNATION IS INDICATED.
 - SEE SHEET A-1.1 FOR CODE COMPLIANCE FLOOR PLAN AND BUILDING CODE COMPLIANCE SUMMARY.
 - SEE SHEET A-4.1 FOR ROOM FINISH SCHEDULE.
 - SEE SHEETS A-4.2 AND A-4.3 FOR DOOR SCHEDULE AND DOOR AND WINDOW TYPES.
 - FURNISH AND INSTALL INTERIOR SIGNS AT ALL INTERIOR DOORS, BOTH NEW AND EXISTING, AND AT OTHER LOCATIONS AS SPECIFIED. SEE SPECIFICATIONS.
 - FURNISH AND INSTALL WINDOW BLINDS. SEE SHEETS A-4.2 AND A-4.3.
 - SEE SHEET A-9.1 FOR SPECIALTY ITEM MOUNTING HEIGHTS.
 - SEE SHEET A-7.? FOR PARTITION TYPES ([E]).

- ### Reference Notes
- TEACHER DESK AREA. FURNISHED BY OWNER.
 - PROJECTOR FURNISHED AND INSTALLED BY OWNER.
 - FUTURE OWNER-FURNISHED / INSTALLED FLAT SCREEN TV.
 - FUTURE RELOCATED 6' MARKER BOARD.

Keyed Notes

DIVISION 10 - SPECIALTIES	
101100.A1	PORCELAIN ENAMEL MARKERBOARD
101100.B1	VINYL FABRIC FACED CORK TACKBOARD
DIVISION 22 - PLUMBING	
220100.L1	SINK



2400 E RIVERWALK DRIVE
BOISE, IDAHO 83706
WWW.LKVARCHITECTS.COM
208.336.3443

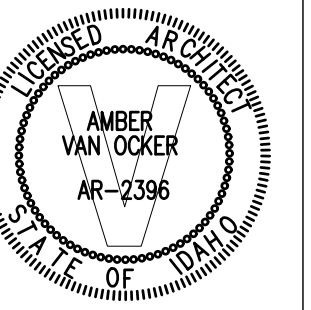

Jefferson Elementary School
Addition and Remodel

600 N. Fillmore Street, Jerome, Idaho

DATE: December 15, 2022
LKV PROJECT #: -
REVISIONS:

DRAWN BY: MS
CHECKED BY: WT

Conceptual Design

DRAWING NO.

A-3.8

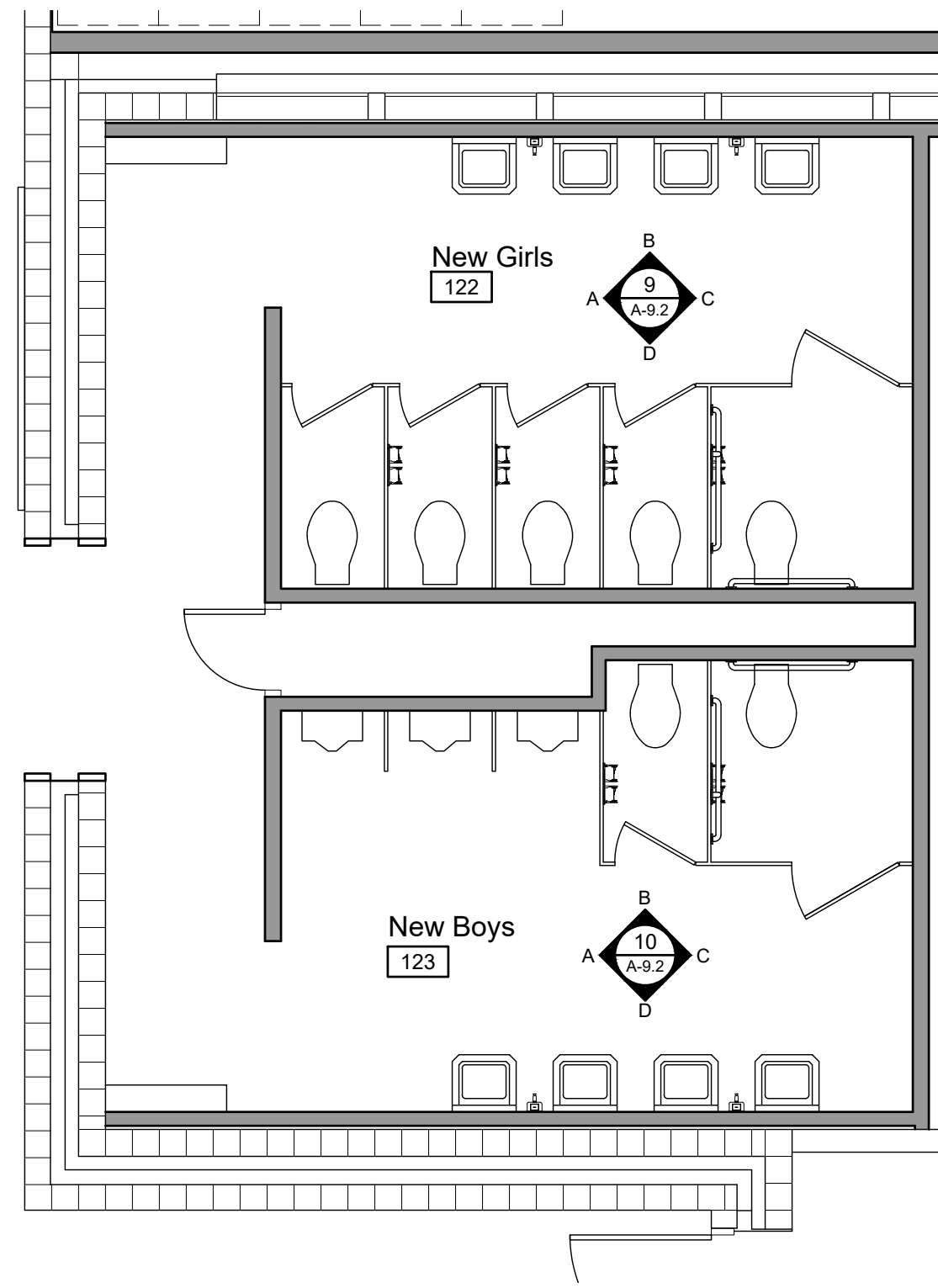

1 New Girls 122 / New Boys 123
Scale: 1/4" = 1'-0"

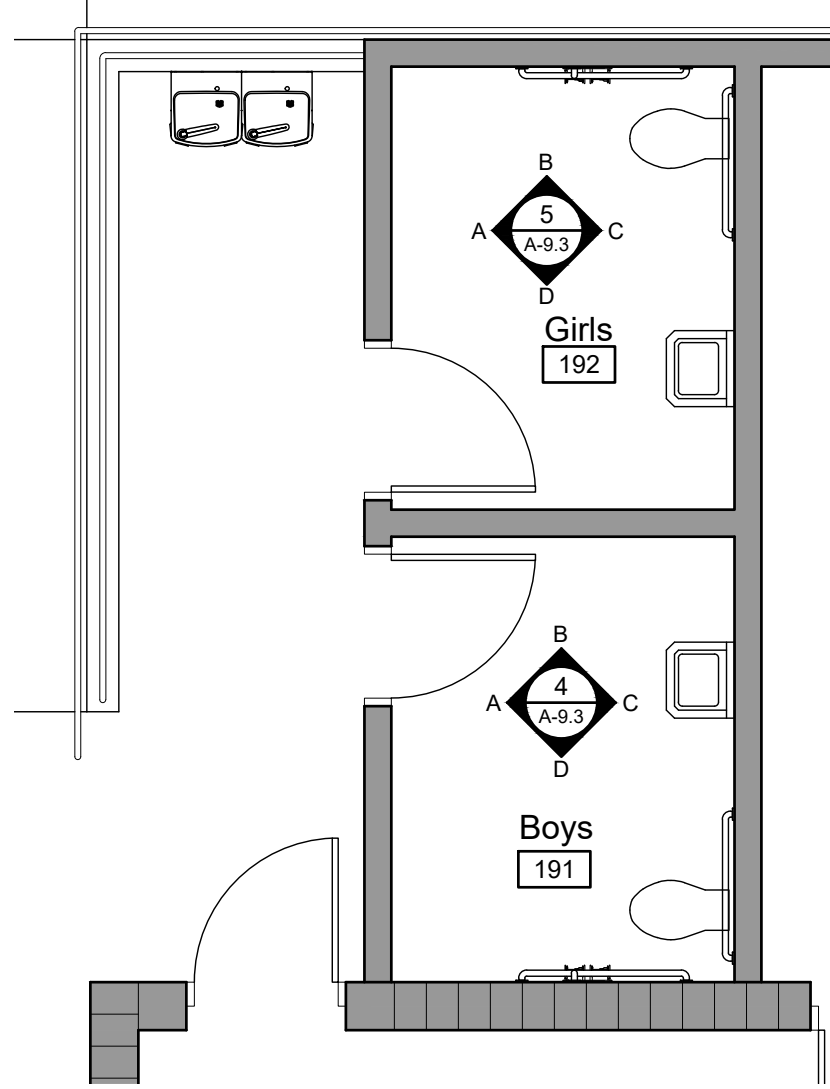

3 Boys 191 / Girls 192
Scale: 1/4" = 1'-0"

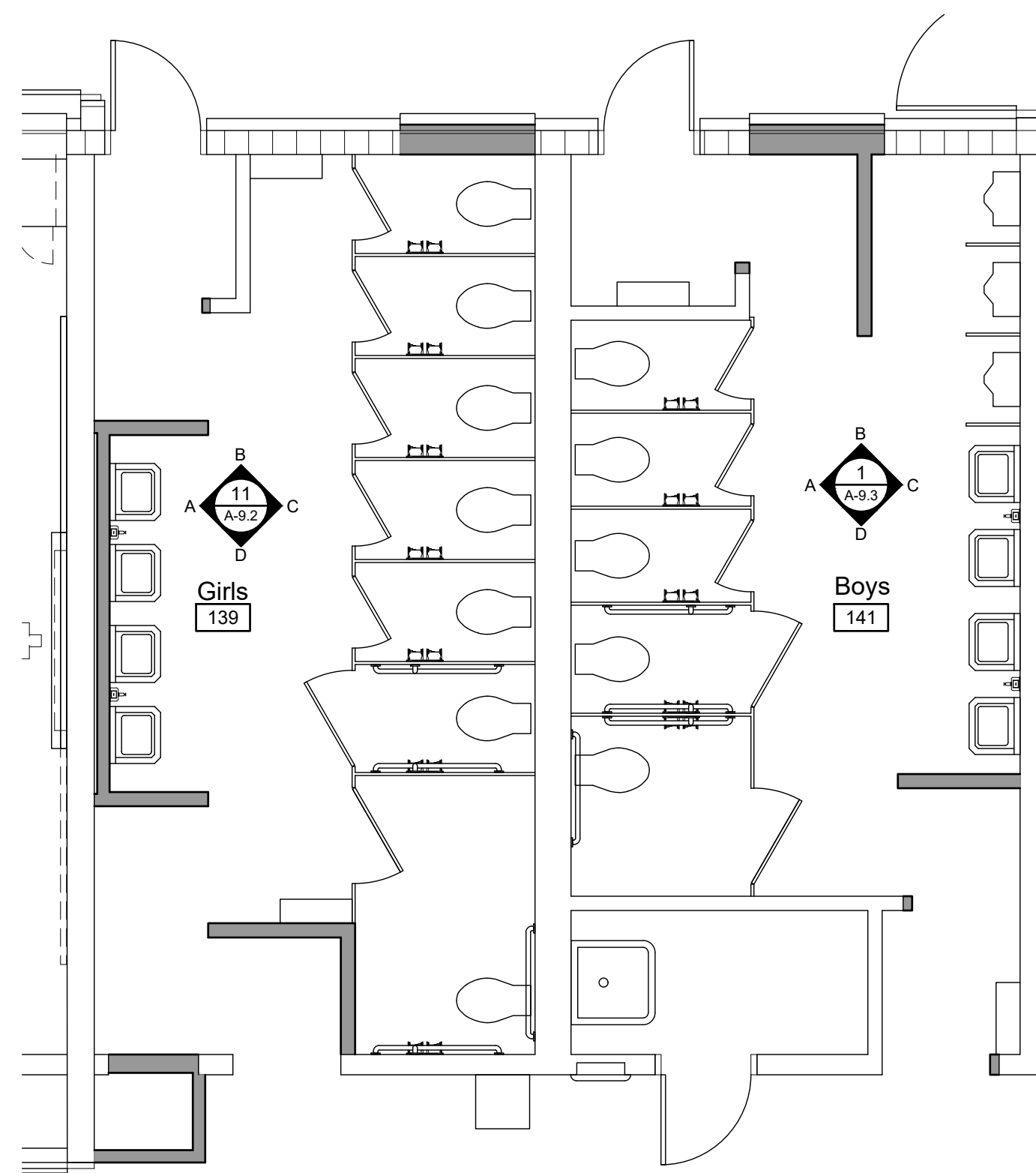

2 Girls 139 / Boys 141
Scale: 1/4" = 1'-0"

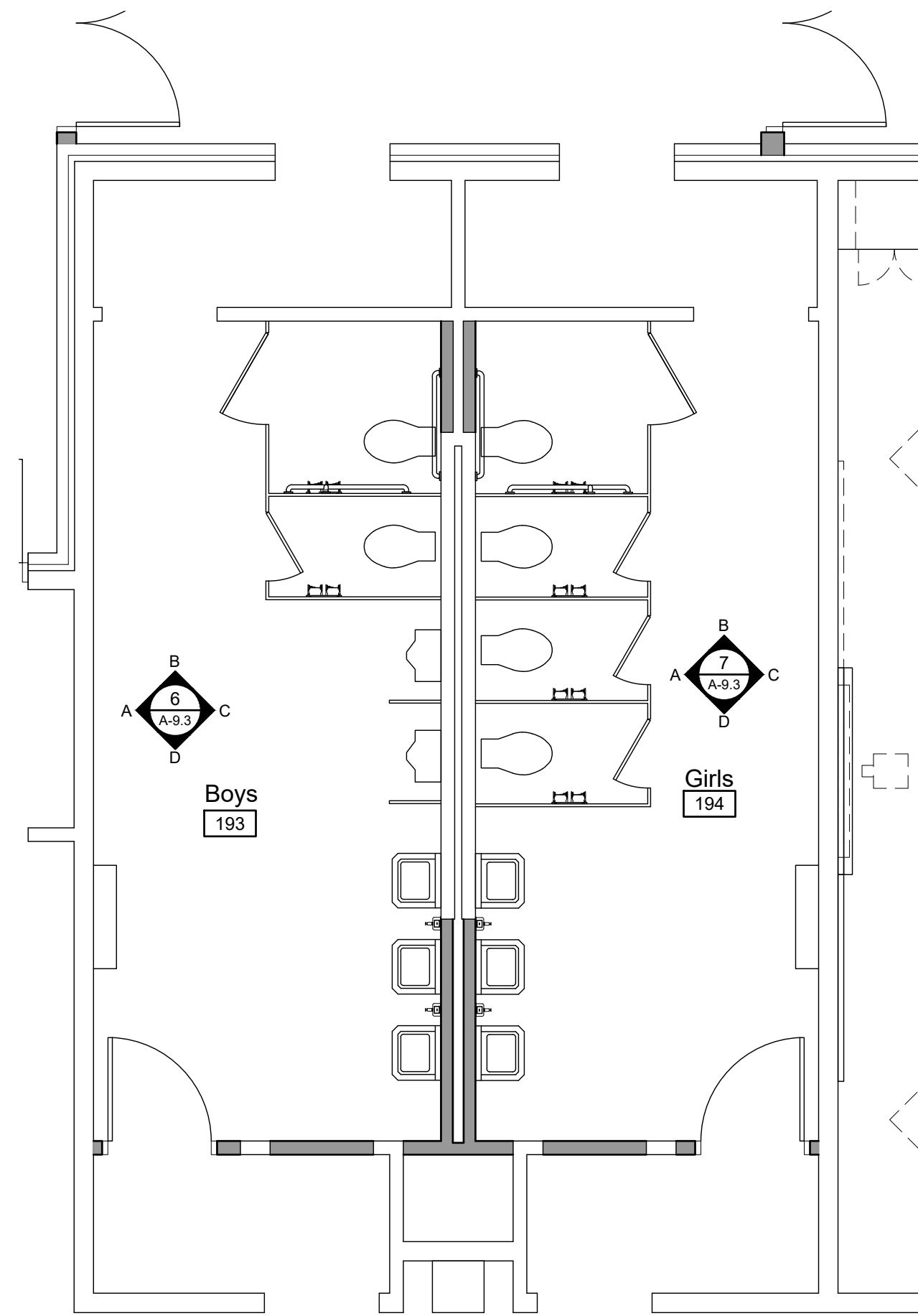

4 Boys 193 / Girls 194
Scale: 1/4" = 1'-0"

- ### General Notes
1. EXTERIOR DIMENSIONS ARE TO OUTSIDE FACE OF CONCRETE FOUNDATION WALL / CMU / BRICK VENEER UNLESS NOTED OTHERWISE OR UNLESS CENTERLINE DESIGNATION (-----) IS INDICATED.
 2. INTERIOR DIMENSIONS ARE TO FACE OF STUD UNLESS NOTED OTHERWISE OR UNLESS CENTERLINE (-----) DESIGNATION IS INDICATED.
 3. SEE SHEET A-1.1 FOR CODE COMPLIANCE FLOOR PLAN AND BUILDING CODE COMPLIANCE SUMMARY.
 4. SEE SHEET A-4.1 FOR ROOM FINISH SCHEDULE.
 5. SEE SHEETS A-4.2 AND A-4.3 FOR DOOR SCHEDULE AND DOOR AND WINDOW TYPES.
 6. FURNISH AND INSTALL INTERIOR SIGNS AT ALL INTERIOR DOORS, BOTH NEW AND EXISTING, AND AT OTHER LOCATIONS AS SPECIFIED. SEE SPECIFICATIONS.
 7. FURNISH AND INSTALL WINDOW BLINDS. SEE SHEETS A-4.2 AND A-4.3.
 8. SEE SHEET A-9.1 FOR SPECIALTY ITEM MOUNTING HEIGHTS.
 9. SEE SHEET A-7.7 FOR PARTITION TYPES (PT).

- ### Reference Notes
- 1 -

- ### Keyed Notes



2400 E RIVERWALK DRIVE
BOISE, IDAHO 83706
WWW.LKVARCHITECTS.COM
208.336.3443

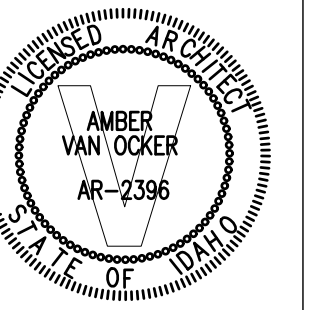

Jefferson Elementary School Addition and Remodel

600 N. Fillmore Street, Jerome, Idaho

DATE: December 15, 2022
LKV PROJECT #: -
REVISIONS:

DRAWN BY: MS
CHECKED BY: WT

Conceptual Design

DRAWING NO.

A-3.9

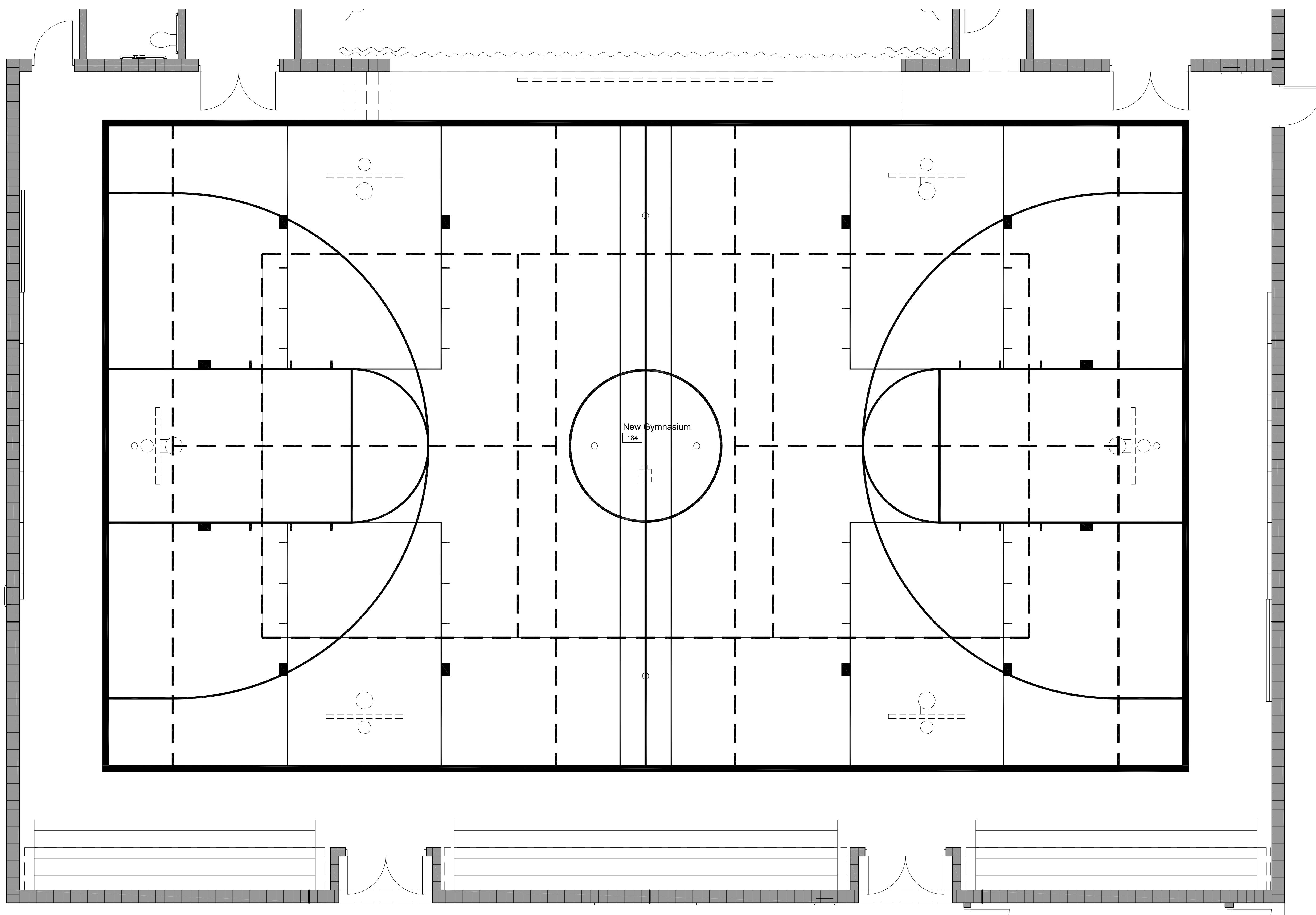

- ### General Notes
- EXTERIOR DIMENSIONS ARE TO OUTSIDE FACE OF CONCRETE FOUNDATION WALL / CMU / BRICK VENEER UNLESS NOTED OTHERWISE OR UNLESS CENTERLINE DESIGNATION (---) IS INDICATED.
 - INTERIOR DIMENSIONS ARE TO FACE OF STUD UNLESS NOTED OTHERWISE OR UNLESS CENTERLINE (---) DESIGNATION IS INDICATED.
 - SEE SHEET A-1.1 FOR CODE COMPLIANCE FLOOR PLAN AND BUILDING CODE COMPLIANCE SUMMARY.
 - SEE SHEET A-4.1 FOR ROOM FINISH SCHEDULE.
 - SEE SHEETS A-4.2 AND A-4.3 FOR DOOR SCHEDULE AND DOOR AND WINDOW TYPES.
 - FURNISH AND INSTALL INTERIOR SIGNS AT ALL INTERIOR DOORS, BOTH NEW AND EXISTING, AND AT OTHER LOCATIONS AS SPECIFIED. SEE SPECIFICATIONS.
 - FURNISH AND INSTALL WINDOW BLINDS. SEE SHEETS A-4.2 AND A-4.3.
 - SEE SHEET A-9.1 FOR SPECIALTY ITEM MOUNTING HEIGHTS.
 - SEE SHEET A-7.? FOR PARTITION TYPES (P).

- ### Reference Notes
- VERIFY THAT COURT AND KEYS MATCH BACKSTOP CENTERLINES.
 - OWNER FURNISHED AND INSTALLED FURNITURE / EQUIPMENT. N.I.C.

- ### Keyed Notes
- DIVISION 10 - SPECIALTIES**
- 101100.A1 PORCELAIN ENAMEL MARKERBOARD
 - 104413.A1 FIRE EXTINGUISHER CABINET, SEMI-RECESSED
- DIVISION 11 - EQUIPMENT**
- 116600.A1 GYMNASIUM WALL PADS (2'X6')
 - 116623.A1 BASKETBALL BACKSTOP - GLASS
 - 116623.A2 BASKETBALL BACKSTOP - FIBERGLASS
 - 116623.B2 BASKETBALL BACKSTOP SUPPORT - FORWARD FOLDING
 - 116623.C1 VOLLEYBALL POST FLOOR SLEEVE AND COVER
- DIVISION 12 - FURNISHINGS**
- 126600.A1 TELESCOPING BLEACHERS, WALL ATTACHED, FORWARD FOLD

- ### Striping Legend
- (L1) BASKETBALL COURT
6" SOLID PAINT STRIPE, COLOR 'A'
 - (L2) BASKETBALL KEYS
2" SOLID PAINT STRIPE, COLOR 'A'
 - (L3) VOLLEYBALL COURT
2" SOLID PAINT STRIPE, COLOR 'B'
 - (L4) BASKETBALL CROSS COURT
1" SOLID PAINT STRIPE, COLOR 'C'

1 New Gymnasium 184 Floor Striping Plan
Scale: 1/4" = 1'-0"



2400 E RIVERWALK DRIVE
BOISE, IDAHO 83706
WWW.LKVARCHITECTS.COM
208.336.3443

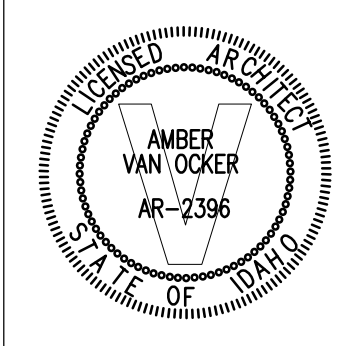

Jefferson Elementary School
Addition and Remodel
600 N. Fillmore Street, Jerome, Idaho

DATE: December 15, 2022
LKV PROJECT #: -
REVISIONS:

DRAWN BY: MS
CHECKED BY: WT

Conceptual Design

DRAWING NO.

A-3.10

Room Finish Schedule - Building Area 1														
Room No.	Room Name	Floor		North		East		South		West		Ceiling		Remarks
		Mat.	Base	Mat.	Finish	Mat.	Finish	Mat.	Finish	Mat.	Finish	Mat.	Finish	
100	VESTIBULE													
101	CORRIDOR													
102	MAIN OFFICE													
103	OFFICE													
104	OFFICE													
105	PRINCIPAL													
106	CONFERENCE													
107	TOILET													
108	JANITOR													
109	NEW COMPUTER LAB													
110	LIBRARY													
111	OFFICE													
112	MEETING ROOM													

Room Finish Schedule - Building Area 2														
Room No.	Room Name	Floor		North		East		South		West		Ceiling		Remarks
		Mat.	Base	Mat.	Finish	Mat.	Finish	Mat.	Finish	Mat.	Finish	Mat.	Finish	
113	VESTIBULE													
114	CORRIDOR													
115	CLASSROOM													
116	CLASSROOM													
117	CLASSROOM													
118	CLASSROOM													
119	CLASSROOM													
120	NEW CLASSROOM													
121	CLASSROOM													
122	NEW GIRLS													
123	NEW BOYS													
124	VESTIBULE													
125	CORRIDOR													
126	MUSIC ROOM													
127	MUSIC STORAGE													
128	UTILITY													
129	BOYS													
130	GIRLS													
131	CORRIDOR													
132	NEW OFFICE													
133	CLASSROOM													
134	CLASSROOM													
135	CLASSROOM													
136	CLASSROOM													
137	CLASSROOM													

Finish Schedule Notes
1 WASHABLE, VINYL FACED, CEILING PANELS.
2 NON-COMBUSTIBLE CEILING PANELS AROUND HOOD.
3 FABRIC COVERED SOUND PANELS WHERE SHOWN ON INTERIOR ELEVATIONS.
4 4'-0"x4'-0" FRP PANEL BEHIND MOP SINK, (2) WALLS.
5 DECORATIVE FRP AT TABLE POCKET FURR OUT AND CERAMIC TILE AT WINDOW SILLS. SEE DETAILS.
6 SEE 11 SERIES SHEETS FOR GYPSUM BOARD SOFFIT AND BULKHEAD LOCATIONS AND HEIGHTS.
7 9'-0" CEILING HEIGHT BETWEEN BULKHEADS AT INTERSECTION OF CORRIDOR B119.
8 PAINT EXPOSED ROOF JOISTS, ROOF DECK, DUCTWORK, AND INCIDENTAL PIPING AND CONDUIT. ROOF DECK AND ROOF JOISTS SHALL BE PAINTED THE SAME COLOR. DUCTWORK SHALL BE PAINTED A DIFFERENT COLOR. INCIDENTAL PIPING AND CONDUIT SHALL BE PAINTED TO MATCH ADJACENT SURFACE. SEE INTERIOR ELEVATIONS FOR WALL PAINTING. FIELD PAINT DIFFUSERS AND GRILLES TO MATCH DUCTWORK.
9 CERAMIC TILE TO 5'-0" A.F.F. IN DRINKING FOUNTAIN ALCOVE. SEE FLOOR PLANS.
10 TERMINATE BOTTOM OF FRP ABOVE FLOOR TILE BASE.
11 RUBBER BASE AT LANDING. FIELD PAINT STEEL STAIR STRINGERS AND STEEL HANDRAIL AND HANDRAIL BRACKETS.
12 GRAPHIC WALL COVERING. SEE FLOOR PLANS FOR LOCATIONS AND EXTENT.
13 MEASURED FROM SECOND FLOOR TOP OF SLAB ELEVATION.
14 GYMNASIUM WALL PADS FROM +4" A.F.F. TO +7'-4" A.F.F. 2'-0" x 7'-0" PADS, TYPICAL, WITH (2) CUSTOM WIDTH PADS.
15 PLYWOOD WALL COVERING OVER GYPSUM BOARD WHERE REQUIRED FOR MOUNTING OF ELECTRICAL COMPONENTS.
16 ABUSE RESISTANT GYPSUM BOARD TO 4'-0" A.F.F. AT WALLS WHERE GYPSUM BOARD IS SPECIFIED, FULL HEIGHT AT STAIR WALLS.
17 DECORATIVE FRP WAINSCOT TO 6'-0" A.F.F. ON GYPSUM BOARD WALL BEHIND PLUMBING FIXTURES. OTHER WALLS AS INDICATED.
18 SEE REFLECTED CEILING PLAN FOR ACOUSTICAL PANEL SOUND TREATMENT.
19 REMOVE BOTTOM 4" OF FRP SEAM COVERS TO ALLOW FLUSH, UNIFORM INSTALLATION OF RUBBER COVE BASE.
20 FULL HEIGHT CERAMIC WALL TILE IN SHOWER STALL.

Room Finish Schedule - Building Area 3														
Room No.	Room Name	Floor		North		East		South		West		Ceiling		Remarks
		Mat.	Base	Mat.	Finish	Mat.	Finish	Mat.	Finish	Mat.	Finish	Mat.	Finish	
138	CORRIDOR													
139	GIRLS													
140	JANITOR													
141	BOYS													
142	CORRIDOR													
143	VESTIBULE													
144	TOILET													
145	NEW FACULTY ROOM													
146	STORAGE													
147	NEW MULTI-PURPOSE CLASSROOM													
148	HALL													
149	STORAGE													
150	I.T. / SERVER													
151	JANITOR													
152	NEW KITCHEN													
153	OFFICE													
154	STORAGE													
155	NEW DISH ROOM													
156	STORAGE													
157	SPECIAL ED													
158	TOILET													
159	OFFICE													
160	OFFICE													
161	CORRIDOR													
162	HALL													
163	NEW CAFETERIA													
164	VESTIBULE													
165	STORAGE													
166	CORRIDOR													
167	CLASSROOM													
168	CLASSROOM													
169	CLASSROOM													
170	CLASSROOM													
171	CLASSROOM													
172	CLASSROOM													
173	CLASSROOM													
174	CLASSROOM													
175	HALL													
176	STORAGE													
177	MEN													
178	WOMEN													
179	PREP ROOM													
180	NEW MECHANICAL / FIRE RISER													
181	CORRIDOR													
182	VESTIBULE													
183	GYMNASIUM FOYER													
184	NEW GYMNASIUM													
185	CHAIR & STAGE EXTENSION STORAGE													
186	STAGE													
187	STAGE STORAGE													
188	P.E. STORAGE													
189	CORRIDOR													
190	RAMP													
191	BOYS													
192	GIRLS													
193	BOYS													
194	GIRLS													
195	CORRIDOR													
196	CLASSROOM													
197	CLASSROOM													
198	CLASSROOM													
199	CLASSROOM													
200	CLASSROOM													
201	VESTIBULE													

General Notes
1. FIELD VERIFY EXISTING CONDITIONS PRIOR TO COMMENCING WORK.
2. CONTRACTOR IS RESPONSIBLE FOR INCIDENTAL PATCHING AND PAINTING WHERE BUILDING FEATURES (I.E. DOORS, WINDOWS, CABINERY, PIPING AND DUCTWORK) ARE BEING EITHER REMOVED OR ADDED. SEE DEMOLITION AND FLOOR PLAN SHEETS.
3. SEE SPECIFICATIONS FOR ALLOWABLE NUMBER OF COLORS AND / OR PATTERNS PER ROOM OR MATERIAL.

Legend	
ARGB	ABUSE RESISTANT GYPSUM BOARD
A.F.F.	ABOVE FINISHED FLOOR
ALUM	ALUMINUM
C	CARPET
CFT	CERAMIC FLOOR TILE
CMU	CONCRETE MASONRY UNITS
CT	CARPET TILE
CWT	CERAMIC WALL TILE
ECT	ENTRY CARPET TILE
ETR	EXISTING TO REMAIN
ES	EXPOSED STRUCTURE
FACT	FACTORY FINISH
FIB	FIBERGLASS
FRP	FIBERGLASS REINFORCED PLASTIC PANEL
FW	FLUSH WOOD
GB	GYPSUM BOARD
GPC	GROUND AND POLISHED CONCRETE
HM	HOLLOW METAL
HRWD	HARDWOOD
KDF	KNOCK DOWN FRAME
PNT	PAINT
QT	QUARRY TILE
RB	COVED RUBBER BASE
RPW	RAISED PANEL WOOD
S	SEALER
SAP	SUSPENDED ACOUSTIC PANEL
SC	SEALED CONCRETE
SPC	STAINED AND POLISHED CONCRETE
SSC	STAINED AND SEALED CONCRETE
STL	STEEL
STN	STAIN
SV	SHEET VINYL
VB	VENTED BASE
VCT	VINYL COMPOSITION TILE
WB	WOOD BASE



2400 E RIVERWALK DRIVE
BOISE, IDAHO 83706
WWW.LKVARCHITECTS.COM
208.336.3443

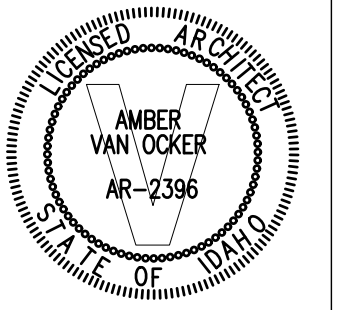

Jefferson Elementary School
Addition and Remodel

600 N. Fillmore Street, Jerome, Idaho

DATE: December 15, 2022
LKV PROJECT #: -
REVISIONS:

DRAWN BY: MS
CHECKED BY: WT

Conceptual Design

DRAWING NO.

A-4.1

Mark	Door					Frame			Details			Label	Hdw Group	Reference Notes
	Size	Type	Mat.	Finish	Type	Mat.	Finish	Head	Jamb	Sill				
	(2)	(2)	(2)	(2)	(2)	(2)	(2)	(2)	(2)	(2)				
100	PR, 3'-0" x 7'-0" x 1 3/4"	(2)	(2)	PNT.	(2)	(2)	PNT.	(2)	(2)	(2)	-	#	(1)	
101	PR, 3'-0" x 7'-0" x 1 3/4"	(3)	(3)	(3)	(3)	(3)	PNT.	(3)	(3)	(3)	-	#	(1)	
102	3'-0" x 7'-0" x 1 3/4"	(3)	(3)	(3)	(3)	(3)	PNT.	(3)	(3)	(3)	-	#		
108	3'-0" x 7'-0" x 1 3/4"	(3)	(3)	(3)	(3)	(3)	PNT.	(3)	(3)	(3)	-	#		
109	3'-0" x 7'-0" x 1 3/4"	(3)	(3)	(3)	(3)	(3)	PNT.	(3)	(3)	(3)	-	#		
110a	PR, 3'-0" x 7'-0" x 1 3/4"	(3)	(3)	(3)	(3)	(3)	PNT.	(3)	(3)	(3)	-	#		
110b	3'-0" x 7'-0" x 1 3/4"	(3)	(3)	(3)	(3)	(3)	PNT.	(3)	(3)	(3)	-	#		

Mark	Door					Frame			Details			Label	Hdw Group	Reference Notes
	Size	Type	Mat.	Finish	Type	Mat.	Finish	Head	Jamb	Sill				
	(2)	(2)	(2)	(2)	(2)	(2)	(2)	(2)	(2)	(2)				
113	PR, 3'-0" x 7'-0" x 1 3/4"	(2)	(2)	PNT.	(2)	(2)	PNT.	(2)	(2)	(2)	-	#	(1)	
114	2'-0" x 7'-0" x 1 3/4"	A1	F.W.	STN.	B.1	STL.	PNT.	1/A-8.5	10/A-8.5	9/A-8.5	-	#		
120a	3'-0" x 7'-0" x 1 3/4"	E1	F.W.	STN.	B	STL.	PNT.	1/A-8.5	5/A-8.5	9/A-8.5	-	#		
120b	3'-0" x 7'-0" x 1 3/4"	A1	F.W.	STN.	B	STL.	PNT.	1.1/A-8.5	5.1/A-8.5	9/A-8.5	-	#		
124	PR, 3'-0" x 7'-0" x 1 3/4"	(2)	(2)	PNT.	(2)	(2)	PNT.	(2)	(2)	(2)	-	#	(1)	
131a	PR, 3'-0" x 7'-0" x 1 3/4"	(2)	(2)	PNT.	(2)	(2)	PNT.	(2)	(2)	(2)	1.5-HR	#	(1, 7)	
131b	PR, 3'-6" x 7'-0" x 1 3/4"	(3)	(3)	(3)	(3)	(3)	PNT.	(3)	(3)	(3)	-	#	(1)	
132	3'-0" x 6'-10" x 1 3/4"	E1	F.W.	STN.	A	STL.	PNT.	2/A-8.5	6/A-8.5	9/A-8.5	-	#	(7)	
133	3'-0" x 6'-10" x 1 3/4"	E1	F.W.	STN.	A	STL.	PNT.	2/A-8.5	6/A-8.5	9/A-8.5	-	#	(7)	
134	3'-0" x 6'-10" x 1 3/4"	E1	F.W.	STN.	A	STL.	PNT.	2/A-8.5	6/A-8.5	9/A-8.5	-	#	(7)	
135	3'-0" x 6'-10" x 1 3/4"	E1	F.W.	STN.	A	STL.	PNT.	2/A-8.5	6/A-8.5	9/A-8.5	-	#	(7)	
136	3'-0" x 6'-10" x 1 3/4"	E1	F.W.	STN.	A	STL.	PNT.	2/A-8.5	6/A-8.5	9/A-8.5	-	#	(7)	
137	3'-0" x 7'-0" x 1 3/4"	(3)	(3)	(3)	(3)	(3)	PNT.	(3)	(3)	(3)	1.5-HR	#		

Mark	Door					Frame			Details			Label	Hdw Group	Reference Notes
	Size	Type	Mat.	Finish	Type	Mat.	Finish	Head	Jamb	Sill				
	(2)	(2)	(2)	(2)	(2)	(2)	(2)	(2)	(2)	(2)				
139a	2'-6" x 6'-10" x 1 3/4"	A1	F.W.	STN.	(6)	(6)	PNT.	(6)	(6)	(6)	-	#	(7)	
140	2'-6" x 7'-0" x 1 3/4"	A1	F.W.	STN.	A	STL.	PNT.	3/A-8.5	7/A-8.5	9/A-8.5	-	#	(7)	
141	2'-6" x 6'-10" x 1 3/4"	A1	F.W.	STN.	(6)	(6)	PNT.	(6)	(6)	(6)	-	#	(7)	
142	(2) 3'-0" x 7'-0" x 1 3/4"	B1	F.W.	STN.	(6)	(6)	PNT.	(6)	(6)	(6)	-	#	(7)	
143	PR, 3'-0" x 7'-0" x 1 3/4"	(2)	(2)	PNT.	(2)	(2)	PNT.	(2)	(2)	(2)	1.5-HR	#	(1)	
144	2'-4" x 6'-8" x 1 3/4"	(4)	(4)	(4)	(4)	(4)	PNT.	(4)	(4)	(4)	-	#		
145a	3'-0" x 7'-0" x 1 3/4"	A1	F.W.	STN.	B	STL.	PNT.	1/A-8.5	5/A-8.5	9/A-8.5	-	#		
145b	3'-0" x 7'-0" x 1 3/4"	A1	F.W.	STN.	B	STL.	PNT.	1.1/A-8.5	5.1/A-8.5	9/A-8.5	-	#		
146	2'-8" x 6'-8" x 1 3/4"	(4)	(4)	(4)	(4)	(4)	PNT.	(4)	(4)	(4)	-	#		
147	3'-0" x 7'-0" x 1 3/4"	E1	F.W.	STN.	B	STL.	PNT.	1/A-8.4	5/A-8.4	9/A-8.4	-	#		
148a	(2) 3'-0" x 7'-0" x 1 3/4"	A1	F.W.	STN.	D	STL.	PNT.	(2)	(2)	(2)	-	#	(7)	
148b	(2) 3'-0" x 7'-0" x 1 3/4"	(2)	(2)	PNT.	(2)	(2)	PNT.	(2)	(2)	(2)	-	#		
149	3'-0" x 7'-0" x 1 3/4"	A1	F.W.	STN.	B	STL.	PNT.	1/A-8.5	5/A-8.5	9/A-8.5	-	#		
150	3'-0" x 7'-0" x 1 3/4"	A1	F.W.	STN.	B	STL.	PNT.	1/A-8.5	5/A-8.5	9/A-8.5	-	#		
151	3'-0" x 7'-0" x 1 3/4"	A1	F.W.	STN.	B	STL.	PNT.	1/A-8.5	5/A-8.5	9/A-8.5	-	#		
152a	3'-0" x 7'-0" x 1 3/4"	A1	F.W.	STN.	B	STL.	PNT.	2/A-8.4	6/A-8.4	9/A-8.4	-	#		
152b	3'-4" x 7'-6" x 1 3/4"	A1	F.W.	STN.	(6)	(6)	PNT.	(6)	(6)	(6)	-	#	(1)	
152c	3'-0" x 7'-0" x 1 3/4"	A1	F.W.	STN.	B	STL.	PNT.	1/A-8.5	5/A-8.5	9/A-8.5	-	#		
153	3'-0" x 7'-0" x 1 3/4"	D1	F.W.	STN.	B	STL.	PNT.	1/A-8.5	5/A-8.5	9/A-8.5	-	#		
154	3'-0" x 7'-0" x 1 3/4"	A1	F.W.	STN.	B	STL.	PNT.	1/A-8.5	5/A-8.5	9/A-8.5	-	#		
156	3'-4" x 7'-0" x 1 3/4"	(2)	(2)	PNT.	(2)	(2)	PNT.	(2)	(2)	(2)	-	#		
157	3'-0" x 7'-0" x 1 3/4"	E1	F.W.	STN.	A	STL.	PNT.	3/A-8.5	7/A-8.5	9/A-8.5	-	#	(7)	
160	3'-0" x 7'-0" x 1 3/4"	E1	F.W.	STN.	A	STL.	PNT.	3/A-8.5	7/A-8.5	9/A-8.5	-	#	(7)	
161	PR, 3'-0" x 7'-0" x 1 3/4"	(2)	(2)	PNT.	(2)	(2)	PNT.	(2)	(2)	(2)	1.5-HR	#		
162	PR, 3'-0" x 7'-0" x 1 3/4"	(2)	(2)	PNT.	(2)	(2)	PNT.	(2)	(2)	(2)	-	#		
163a	PR, 3'-0" x 7'-0" x 1 3/4"	(2)	(2)	PNT.	(2)	(2)	PNT.	(2)	(2)	(2)	-	#		
163b	PR, 3'-0" x 7'-0" x 1 3/4"	(2)	(2)	PNT.	(2)	(2)	PNT.	(2)	(2)	(2)	-	#		
163c	3'-0" x 7'-0" x 1 3/4"	(2)	(2)	PNT.	(2)	(2)	PNT.	(2)	(2)	(2)	-	#		
164	3'-0" x 7'-0" x 1 3/4"	C1	STL.	PNT.	G	STL.	PNT.	2/A-8.3	3.6/A-8.3	10/A-8.3	-	#	(1)	
165	3'-0" x 7'-0" x 1 3/4"	A1	F.W.	STN.	B	STL.	PNT.	1.1/A-8.5	5.1/A-8.5	9/A-8.5	-	#		
166	PR, 3'-0" x 7'-0" x 1 3/4"	(2)	(2)	PNT.	(2)	(2)	PNT.	(2)	(2)	(2)	-	#	(1, 7)	
167	3'-0" x 6'-10" x 1 3/4"	E1	F.W.	STN.	A	STL.	PNT.	2/A-8.5	6/A-8.5	9/A-8.5	-	#	(7)	
168	3'-0" x 7'-0" x 1 3/4"	(3)	(3)	(3)	(3)	(3)	PNT.	(3)	(3)	(3)	-	#		
169	3'-0" x 6'-10" x 1 3/4"	E1	F.W.	STN.	A	STL.	PNT.	2/A-8.5	6/A-8.5	9/A-8.5	-	#	(7)	
170	3'-0" x 6'-10" x 1 3/4"	E1	F.W.	STN.	A	STL.	PNT.	2/A-8.5	6/A-8.5	9/A-8.5	-	#	(7)	
171	3'-0" x 6'-10" x 1 3/4"	E1	F.W.	STN.	A	STL.	PNT.	2/A-8.5	6/A-8.5	9/A-8.5	-	#	(7)	
172	3'-0" x 6'-10" x 1 3/4"	E1	F.W.	STN.	A	STL.	PNT.	2/A-8.5	6/A-8.5	9/A-8.5	-	#	(7)	
173	3'-0" x 6'-10" x 1 3/4"	E1	F.W.	STN.	A	STL.	PNT.	2/A-8.5	6/A-8.5	9/A-8.5	-	#	(7)	
174	3'-0" x 6'-10" x 1 3/4"	E1	F.W.	STN.	A	STL.	PNT.	2/A-8.5	6/A-8.5	9/A-8.5	-	#	(7)	
175	2'-8" x 6'-8" x 1 3/4"	A1	F.W.	STN.	(6)	(6)	PNT.	(6)	(6)	(6)	-	#	(7)	
180a	3'-0" x 7'-0" x 1 3/4"	A1	F.W.	STN.	B	STL.	PNT.	1.1/A-8.5	5.1/A-8.5	9/A-8.5	1-HR	#		
180b	3'-0" x 7'-0" x 1 3/4"	A1	STL.	PNT.	C	STL.	PNT.	1/A-8.3	5/A-8.3	9/A-8.3	1-HR	#		
181	PR, 3'-0" x 7'-0" x 1 3/4"	E2	F.W.	STN.	(6)	(6)	PNT.	(6)	(6)	(6)	-	#	(1)	
182	PR, 3'-0" x 7'-0" x 1 3/4"	C2	STL.	PNT.	F	STL.	PNT.		9/A-8.2		-	#	(1)	
183	PR, 3'-0" x 7'-0" x 1 3/4"	B2	F.W.	STN.	E	STL.	PNT.				-	#		
184a	PR, 3'-0" x 7'-0" x 1 3/4"	E2	F.W.	STN.	F	STL.	PNT.	3/A-8.2	7/A-8.2	11/A-8.2	-	#		
184b	PR, 3'-0" x 7'-0" x 1 3/4"	E2	F.W.	STN.	F	STL.	PNT.	3/A-8.2	7/A-8.2	11/A-8.2	-	#		
184c	3'-0" x 7'-0" x 1 3/4"	E1	F.W.	STN.	C	STL.	PNT.		11/A-8.2		-	#		
184d	3'-0" x 7'-0" x 1 3/4"	C1	STL.	PNT.	C	STL.	PNT.	4/A-8.3		12/A-8.3	-	#	(1)	
185	PR, 3'-0" x 7'-0" x 1 3/4"	A2	F.W.	STN.	F	STL.	PNT.	4/A-8.2	8/A-8.2	12/A-8.2	-	#		
186a	3'-0" x 7'-0" x 1 3/4"	A1	F.W.	STN.	B	STL.	PNT.	1/A-8.5	5/A-8.5	9/A-8.5	1-HR	#		
186b	3'-0" x 7'-0" x 1 3/4"	A1	F.W.	STN.	B	STL.	PNT.	1/A-8.5	5/A-8.5	9/A-8.5	1-HR	#		
187	3'-0" x 7'-0" x 1 3/4"	A1	F.W.	STN.	B	STL.	PNT.	1/A-8.5	5/A-8.5	9/A-8.5	1-HR	#		

Mark	Door					Frame			Details			Label	Hdw Group	Reference Notes
	Size	Type	Mat.	Finish	Type	Mat.	Finish	Head	Jamb	Sill				
	(2)	(2)	(2)	(2)	(2)	(2)	(2)	(2)	(2)	(2)				
188	PR, 3'-0" x 7'-0" x 1 3/4"	A2	F.W.	STN.	F	STL.	PNT.	4/A-8.2	8/A-8.2	12/A-8.2	-	#		
189	PR, 3'-0" x 7'-0" x 1 3/4"	C2	STL.	PNT.	C	STL.	PNT.	4/A-8.3	8/A-8.3	12/A-8.3	-	#	(1)	
190	PR, 3'-0" x 7'-0" x 1 3/4"	C2	STL.	PNT.	E	STL.	PNT.	1/A-8.2	8/A-8.3	12/A-8.3	-	#	(1)	
191	3'-0" x 7'-0" x 1 3/4"	A1	F.W.	STN.	B	STL.	PNT.	1/A-8.5	5/A-8.5	9/A-8.5	-	#		
192	3'-0" x 7'-0" x 1 3/4"	A1	F.W.	STN.	B	STL.	PNT.	1/A-8.5	5/A-8.5	9/A-8.5	-	#		
193	3'-0" x 7'-0" x 1 3/4"	A1	F.W.	STN.	B	STL.	PNT.	1.1/A-8.5	5.1/A-8.5	9/A-8.5	-	#		
194	3'-0" x 7'-0" x 1 3/4"	A1	F.W.	STN.	B	STL.	PNT.	1.1/A-8.5	5.1/A-8.5	9/A-8.5	-	#		
195	PR, 3'-0" x 6'-8" x 1 3/4"	B2	F.W.	STN.	(6)	(6)	PNT.	(6)	(6)	(6)	-	#	(7)	
196	3'-0" x 6'-8" x 1 3/4"	E1	F.W.	STN.	(6)	(6)	PNT.	(6)	(6)	(6)	-	#	(7)	
197	3'-0" x 6'-8" x 1 3/4"	E1	F.W.	STN.	(6)	(6)	PNT.	(6)	(6)	(6)	-	#	(7)	
198	3'-0" x 6'-8" x 1 3/4"	E1	F.W.	STN.	(6)	(6)	PNT.	(6)	(6)	(6)	-	#	(7)	
199	3'-0" x 6'-8" x 1 3/4"	E1	F.W.	STN.	(6)	(6)	PNT.	(6)	(6)	(6)	-	#	(7)	
200	3'-0" x 6'-8" x 1 3/4"	E1	F.W.	STN.	(6)	(6)	PNT.	(6)	(6)	(6)	-	#	(7)	
201	PR, 3'-0" x 7'-0" x 1 3/4"	C2	STL.	PNT.	(6)	(6)	PNT.	(6)	(6)	(6)	-	#	(1)	

- ### General Notes
- SEE SHEET A-4.3 FOR DOOR AND WINDOW FRAME TYPES.
 - ALL STAINED WOOD DOORS SHALL BE FACTORY FINISHED.
 - FURNISH AND INSTALL BLOCKING BEHIND ALL DOORS SWINGING AGAINST WOOD FRAMED WALLS FOR MOUNTING OF DOOR STOPS.
 - SHADED CELLS IDENTIFY BID ALTERNATE NO. 1 WORK ITEMS.

- ### Reference Notes
- ACCESS CONTROL COMPONENTS. SEE SPECIFICATIONS.
 - EXISTING HOLLOW METAL DOOR AND HOLLOW METAL FRAME TO REMAIN. PAINT DOOR AND DOOR FRAME WHERE INDICATED.
 - EXISTING FLUSH WOOD DOOR IN HOLLOW METAL FRAME TO REMAIN. PAINT DOOR FRAME WHERE INDICATED.
 - EXISTING FLUSH WOOD DOOR IN WOOD FRAME TO REMAIN.
 - EXISTING WOOD FRAME TO REMAIN.
 - EXISTING STEEL FRAME TO REMAIN.
 - NO CHANGE TO DOOR, FRAME, OR HARDWARE UNDER BASE BID.
 - DIMENSION TO BOTTOM OF GLASS SURFACE.
 - SEE DOOR SCHEDULE FOR DOOR MATERIAL.
 - FURNISH DOOR WITH PEEPHOLE.

- ### Keyed Notes
- #### DIVISION 8 - DOORS AND WINDOWS
- 81113.A1 HOLLOW METAL DOOR
 - 81416.A1 FLUSH WOOD DOOR
 - 83323.A1 OVERHEAD COILING COUNTER DOOR
 - 84113.B1 ALUMINUM ENTRANCE DOOR
 - 84113.F1 HORIZONTAL SLIDING WINDOW UNIT
 - 88000.B1 1/4" TEMPERED SAFETY GLASS ("B1")
 - 88000.D2 1" TINTED INSULATING GLASS, BOTH LITES TEMPERED ("D2")
- #### DIVISION 12 - FURNISHINGS
- 122113.A1 WINDOW BLIND(S)

Door Schedule Abbreviations

ALUM.	ALUMINUM	PNT.	PAINT
ANOD.	ANODIZED	STL.	STEEL
FACT.	FACTORY	STN.	STAIN
F.W.	FLUSH WOOD		

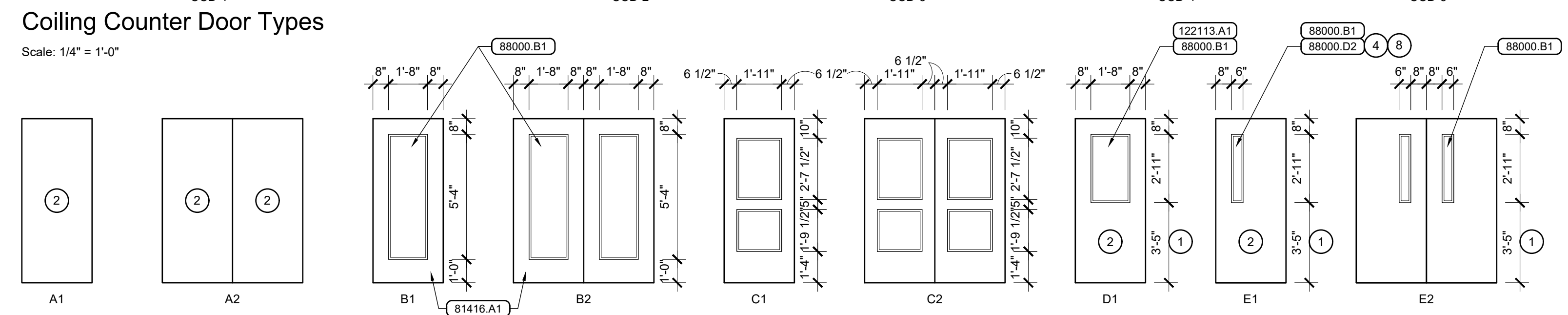
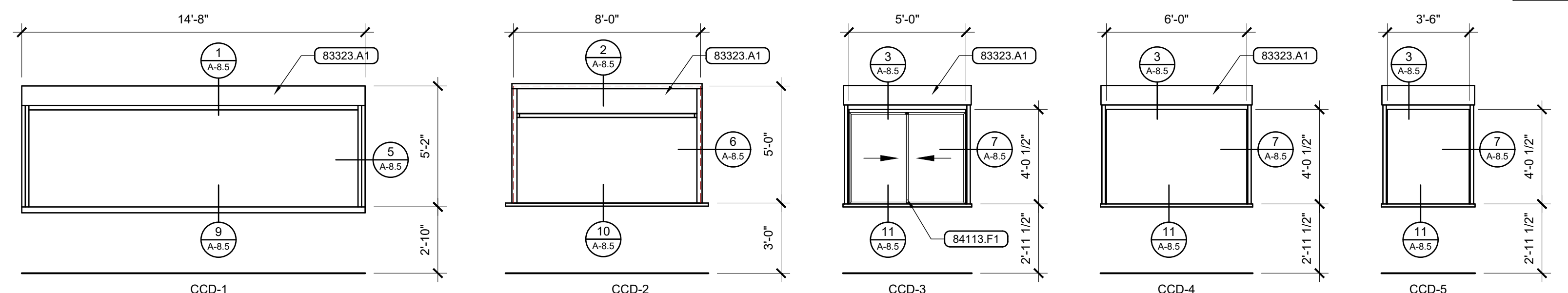

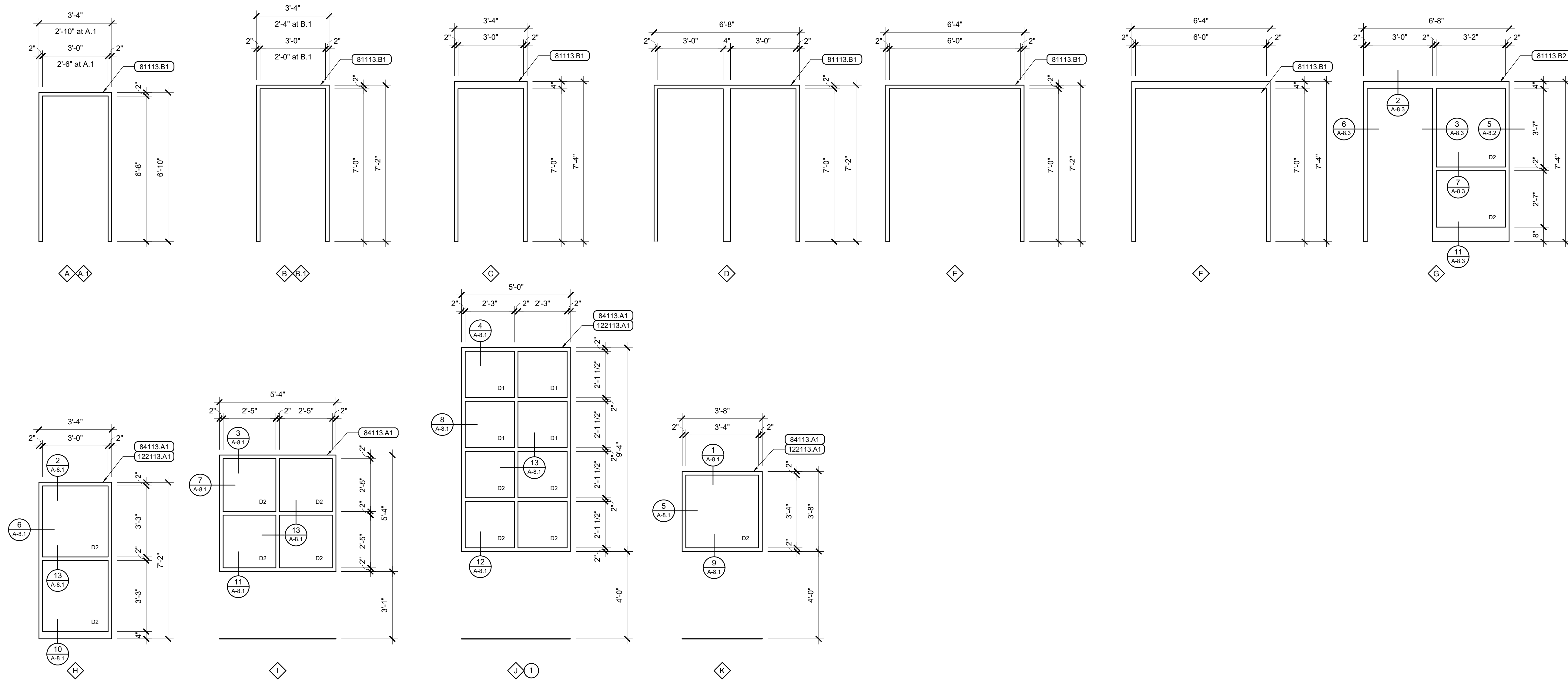

General Notes

1. FIELD VERIFY ROUGH OPENINGS PRIOR TO FABRICATING FRAMES.

Reference Notes

1. BID ALTERNATE NO. ? WORK ITEM.

Keyed Notes

DIVISION 8 - OPENINGS

81113.B1 HOLLOW METAL DOOR FRAME
 81113.B2 HOLLOW METAL DOOR / GLAZING FRAME

84113.A1 ALUMINUM STOREFRONT DOOR / WINDOW FRAMING

88000.A1 1/4" FLOAT GLASS ("A1")
 88000.B1 1/4" TEMPERED SAFETY GLASS ("B1")
 88000.D1 1" TINTED INSULATING GLASS, NON-TEMPERED ("D1")
 88000.D2 1" TINTED INSULATING GLASS, BOTH LITES TEMPERED ("D2")

DIVISION 12 - FURNISHINGS

122113.A1 WINDOW BLIND(S)

Door Schedule Abbreviations

ALUM.	ALUMINUM	PNT.	PAINT
ANOD.	ANODIZED	STL.	STEEL
FACT.	FACTORY	STN.	STAIN
F.W.	FLUSH WOOD		



**Jefferson Elementary School
 Addition and Remodel**
 600 N. Fillmore Street, Jerome, Idaho

DATE: December 15, 2022
 LKV PROJECT #: -
 REVISIONS:

DRAWN BY: MS
 CHECKED BY: WT

Conceptual Design

DRAWING NO.
A-4.3



1 South Elevation
Scale: 1/8" = 1'-0"

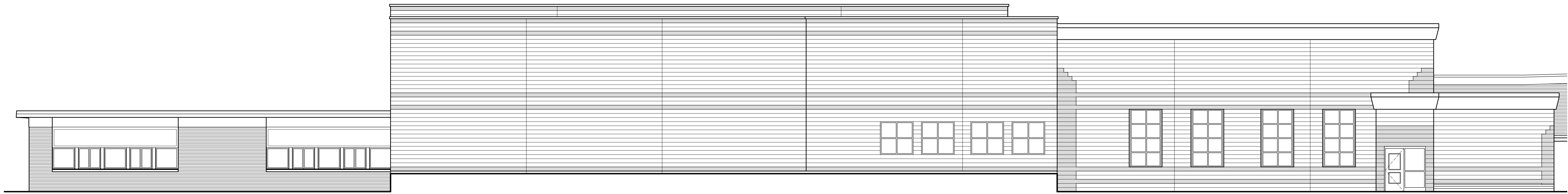

2 East Elevation
Scale: 1/8" = 1'-0"

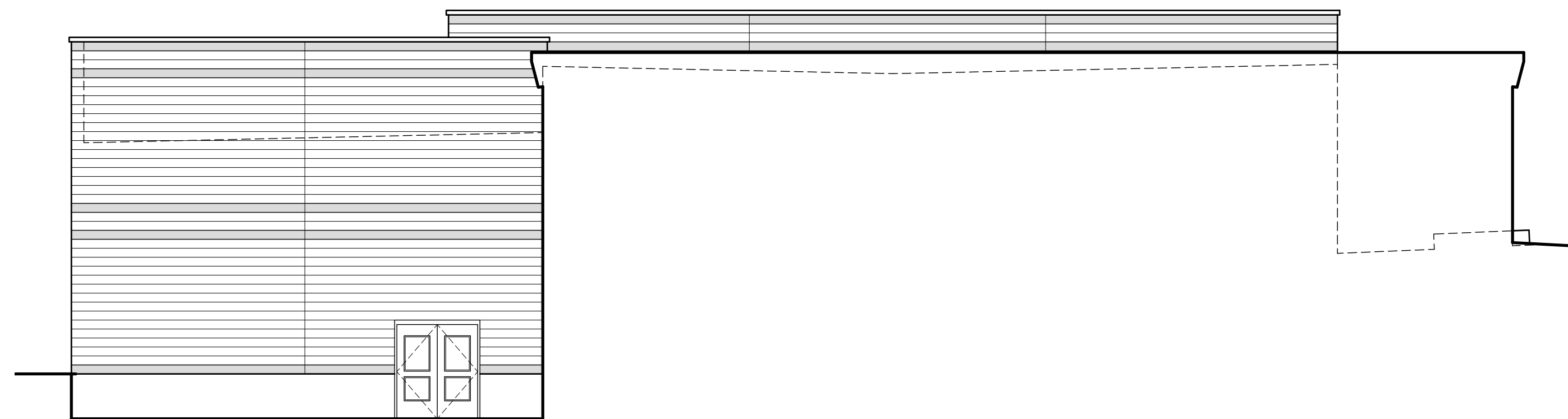

3 West Elevation
Scale: 1/8" = 1'-0"



4 West Elevation
Scale: 1/8" = 1'-0"

General Notes

Reference Notes

Keyed Notes



2400 E RIVERWALK DRIVE
BOISE, IDAHO 83706
WWW.LKVARCHITECTS.COM
208.336.3443

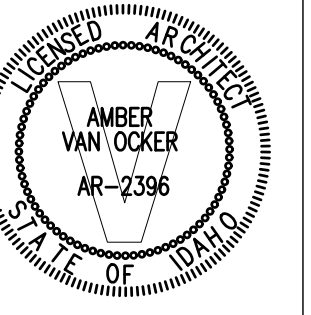

Jefferson Elementary School
Addition and Remodel

600 N. Fillmore Street, Jerome, Idaho

DATE: December 15, 2022
LKV PROJECT #: -
REVISIONS:

DRAWN BY: MS
CHECKED BY: WT

Conceptual Design

DRAWING NO.

A-5.1

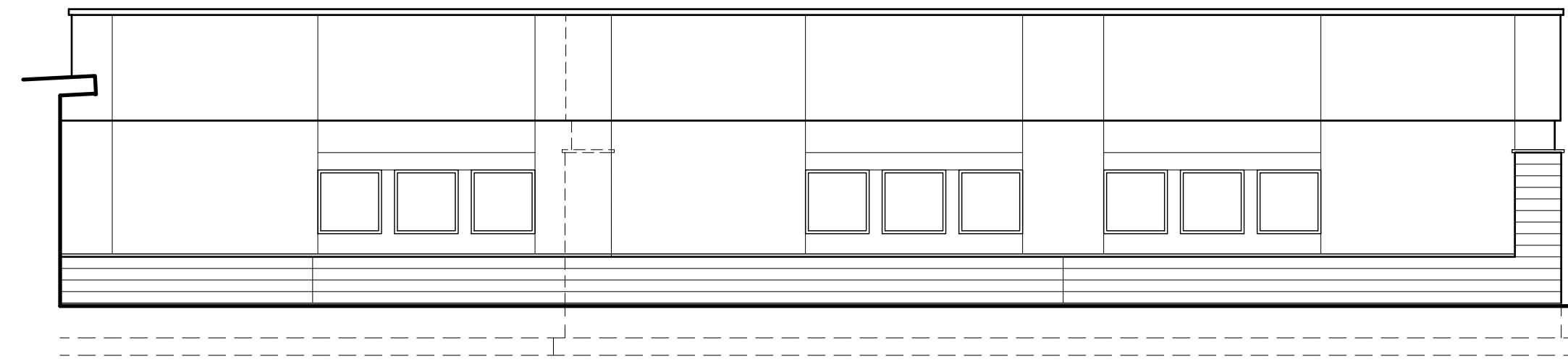

1 South Elevation
Scale: 1/8" = 1'-0"



2 West Elevation
Scale: 1/8" = 1'-0"

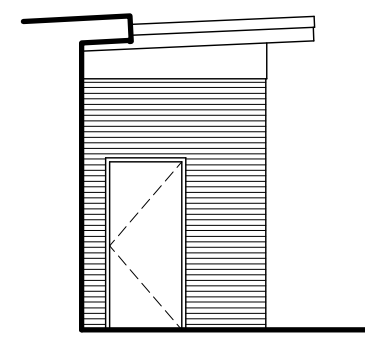

3 West Elevation
Scale: 1/8" = 1'-0"

General Notes

Reference Notes

Keyed Notes

LKV
ARCHITECTS
2400 E RIVERWALK DRIVE
BOISE, IDAHO 83706
WWW.LKVARCHITECTS.COM
208.336.3443

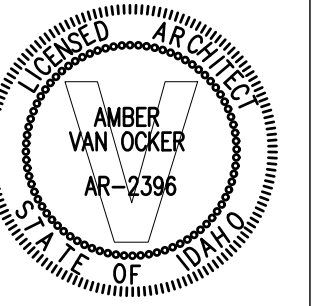

**Jefferson Elementary School
Addition and Remodel**
600 N. Fillmore Street, Jerome, Idaho

DATE: December 15, 2022
LKV PROJECT #: -
REVISIONS:

DRAWN BY: MS
CHECKED BY: WT

Conceptual Design

DRAWING NO.

A-5.2



2400 E RIVERWALK DRIVE
BOISE, IDAHO 83706
WWW.LKVARCHITECTS.COM
208.336.3443

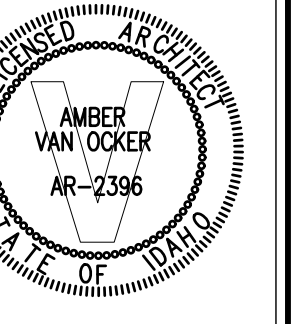

**Jefferson Elementary School
Addition and Remodel**

600 N. Fillmore Street, Jerome, Idaho

DATE: December 15, 2022
LKV PROJECT #: -
REVISIONS:

DRAWN BY: MS
CHECKED BY: WT

Conceptual Design

DRAWING NO.

A-6.1

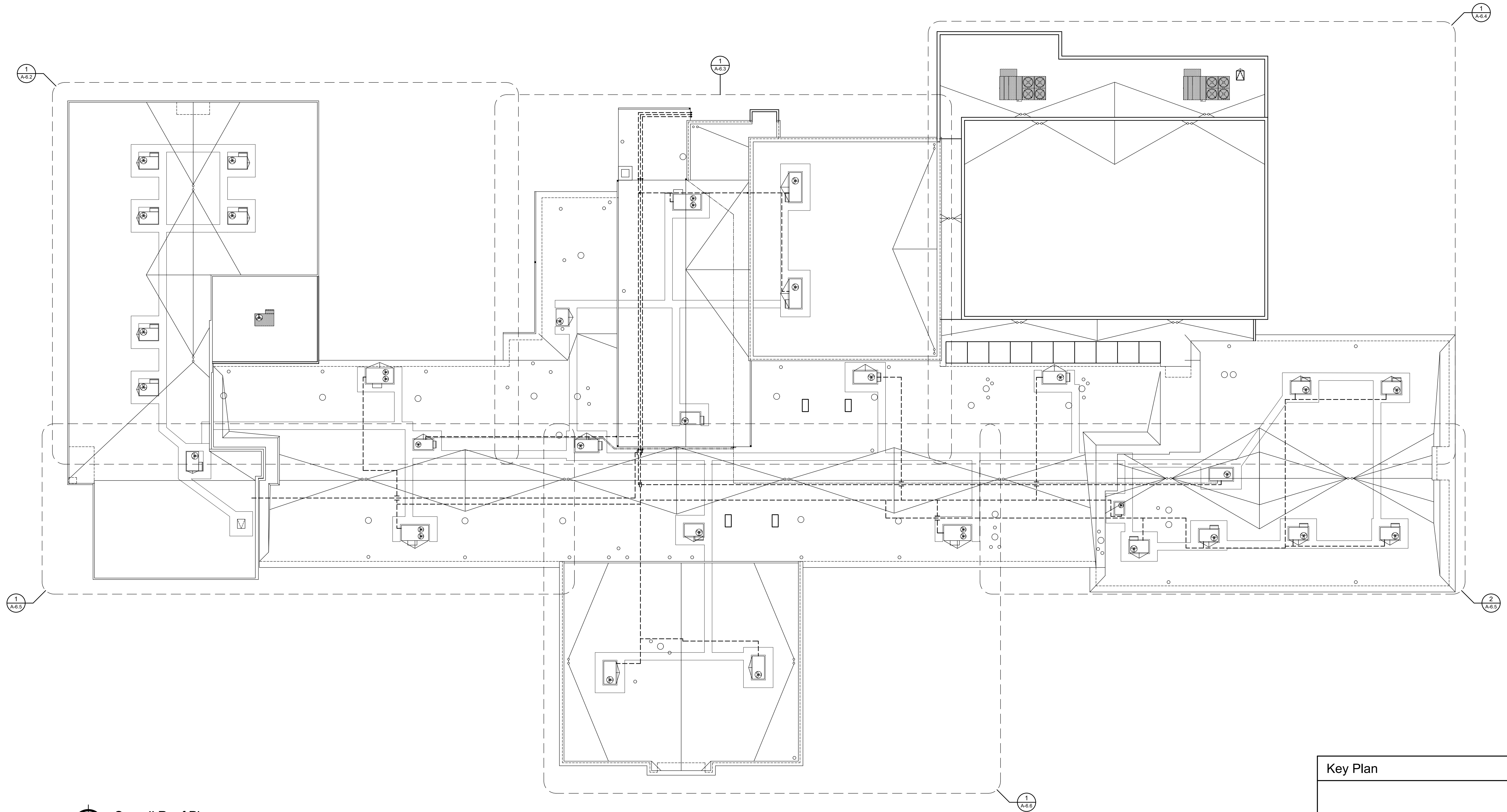

Overall Roof Plan
Scale: 1/16" = 1'-0"

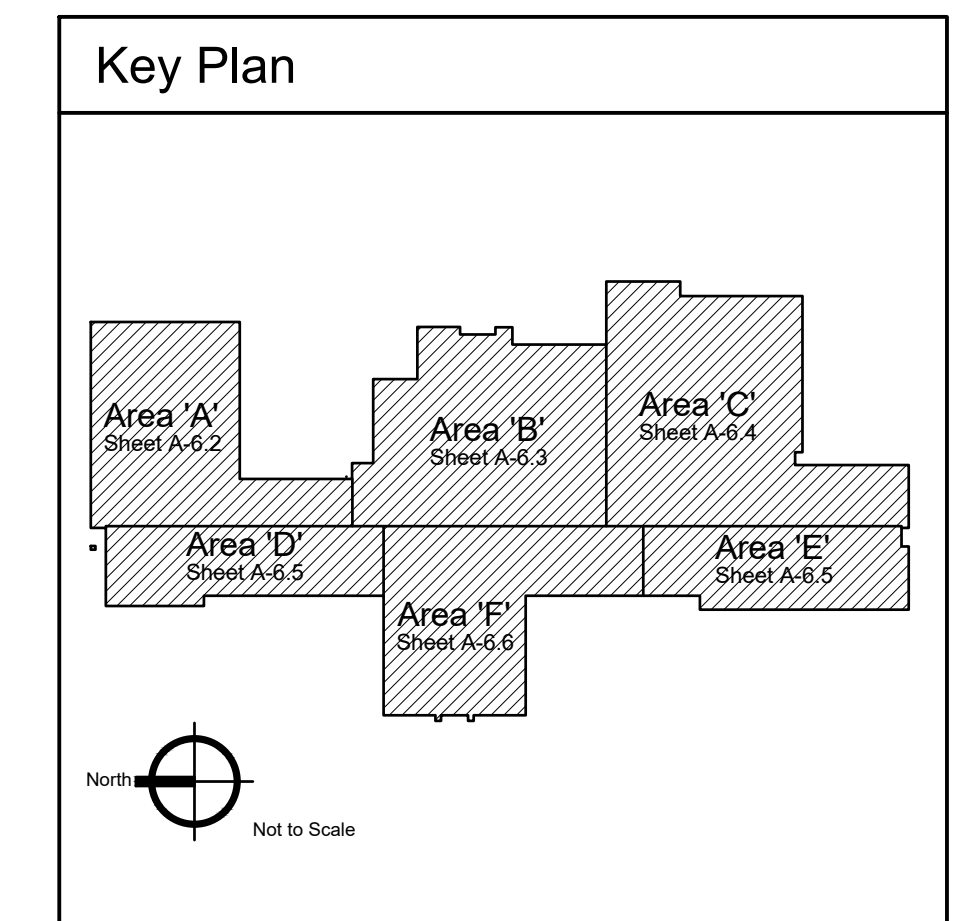

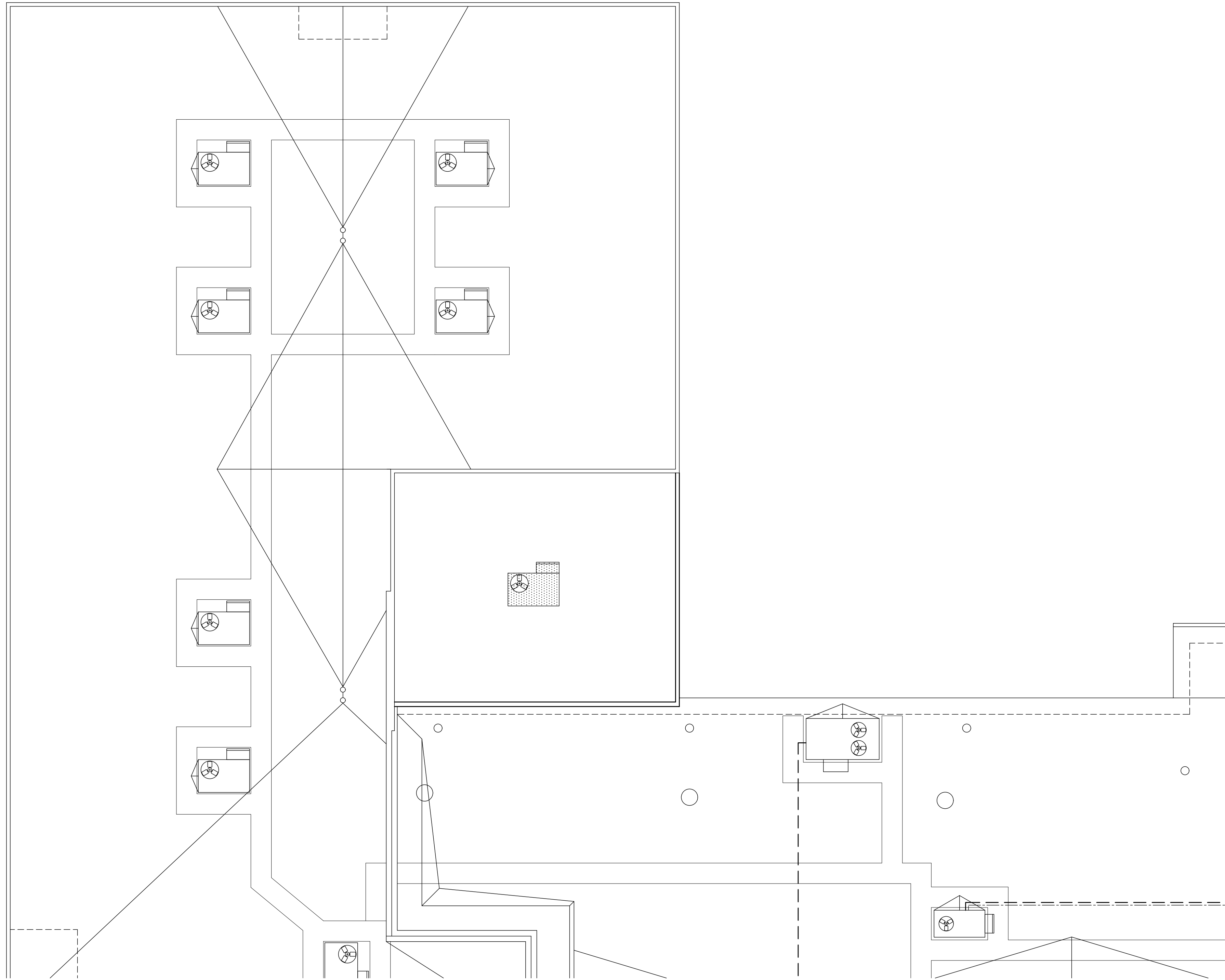

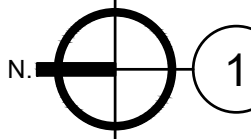

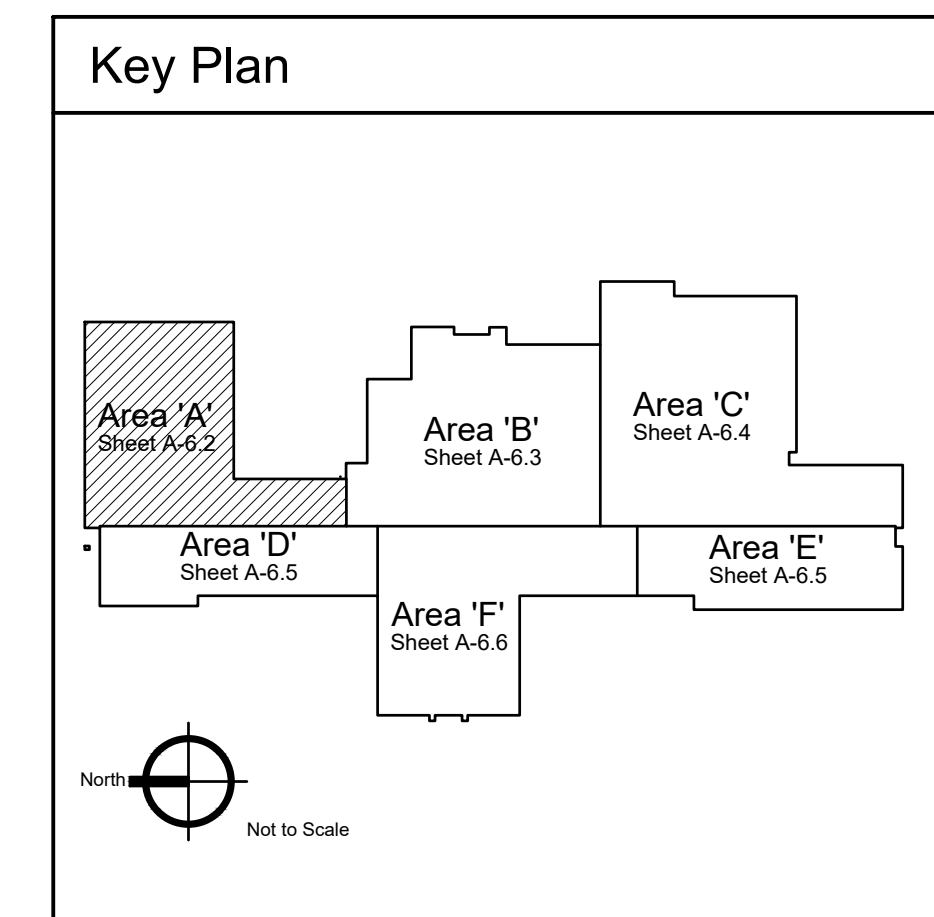
1 Roof Plan - Area 'A'
 Scale: 1/8" = 1'-0"

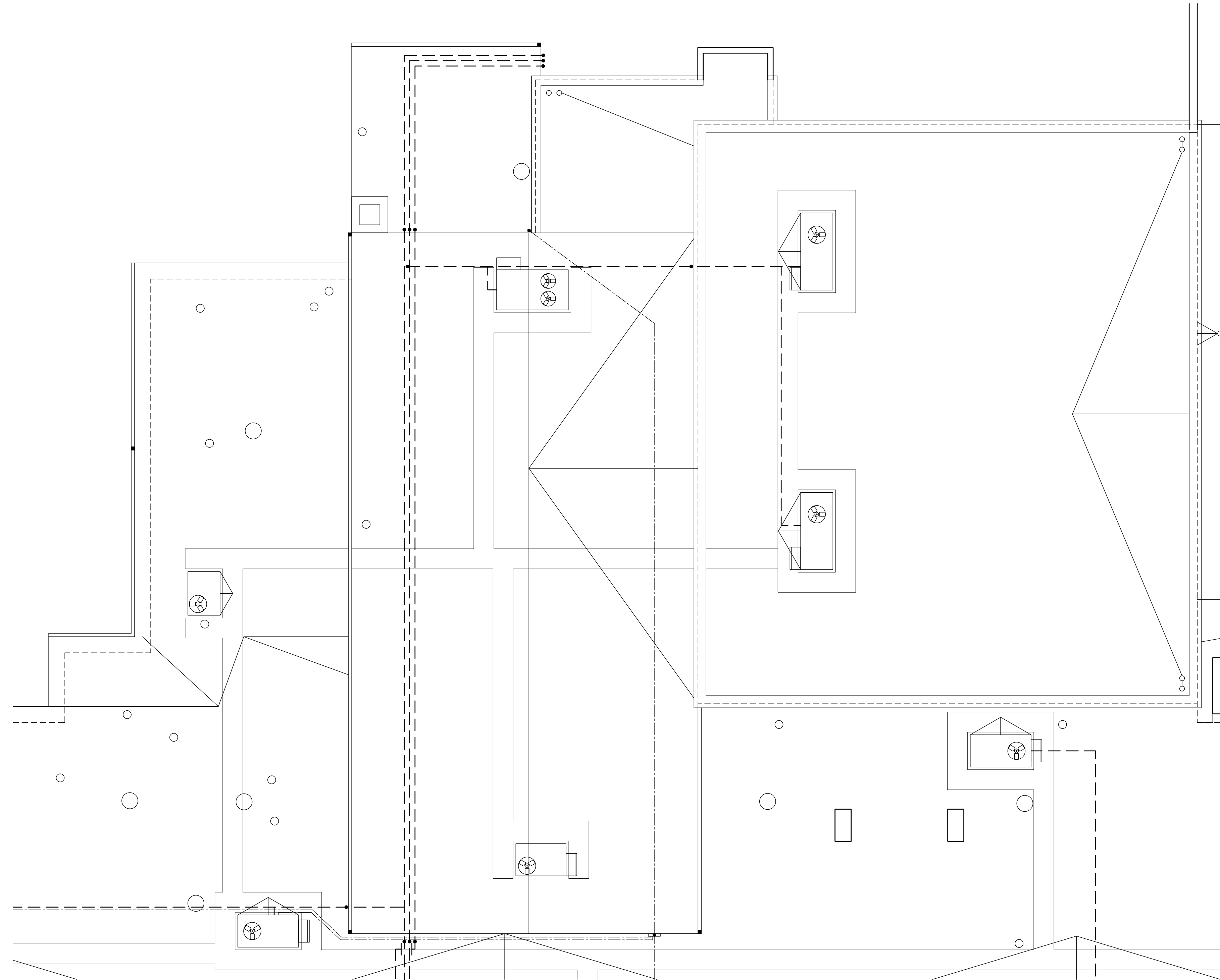

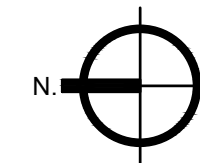

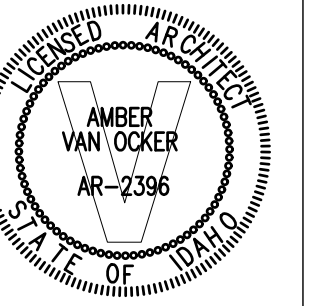
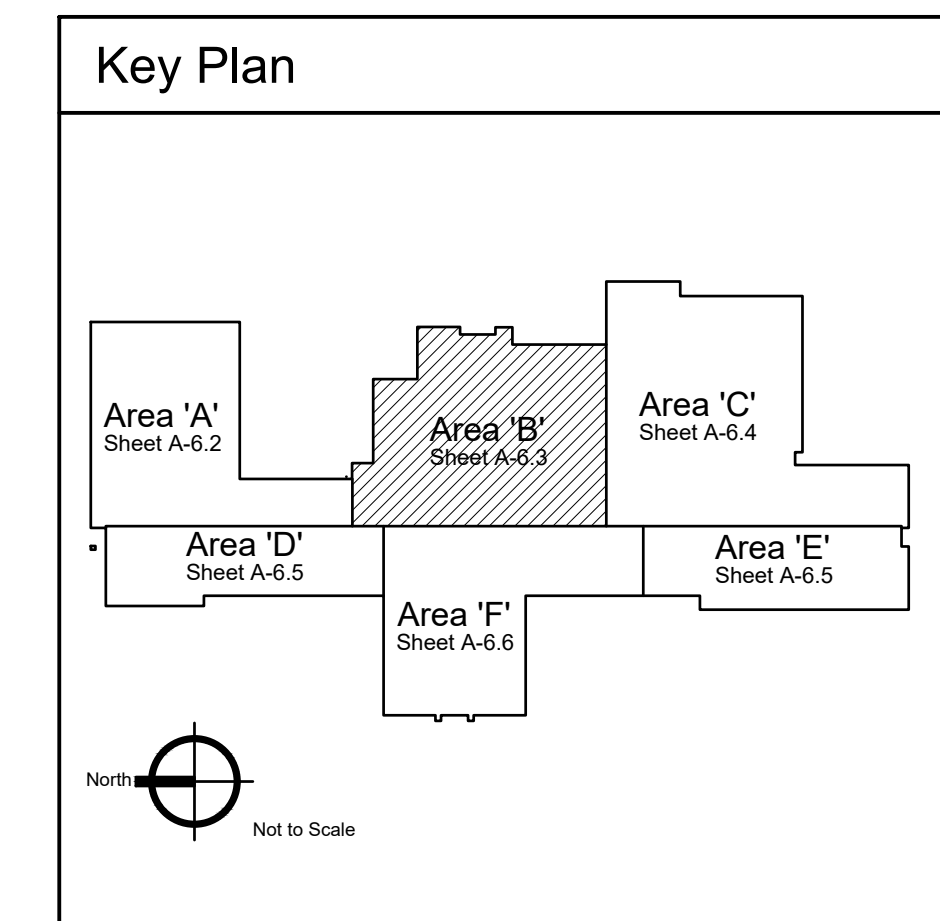
1 Roof Plan - Area 'B'
 Scale: 1/8" = 1'-0"



**Jefferson Elementary School
 Addition and Remodel**

600 N. Fillmore Street, Jerome, Idaho

DATE: December 15, 2022
 LKV PROJECT #: -
 REVISIONS:

DRAWN BY: MS
 CHECKED BY: WT

Conceptual Design

DRAWING NO.

A-6.3

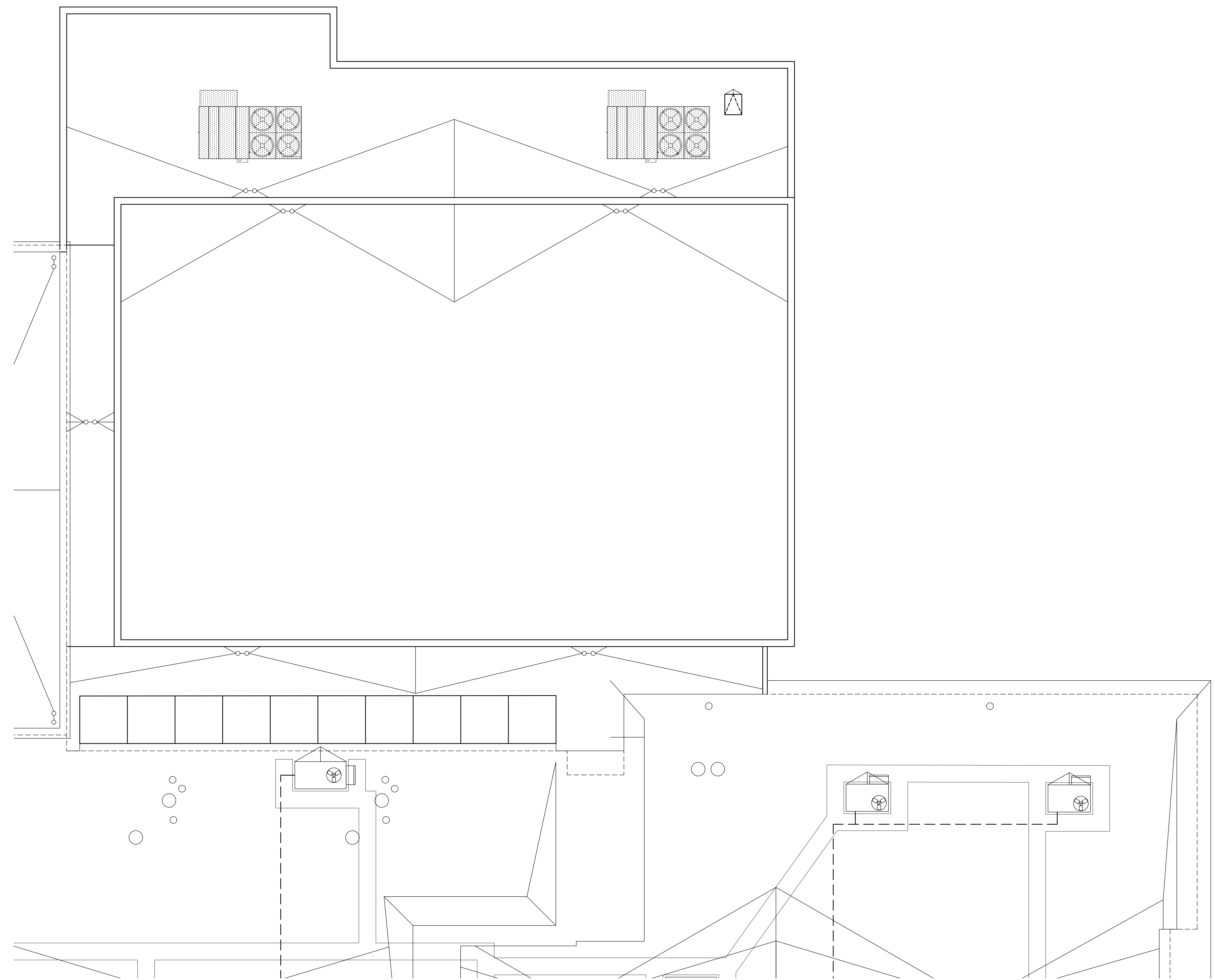

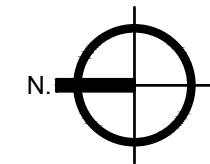
1 Roof Plan - Area 'C'
 Scale: 1/8" = 1'-0"

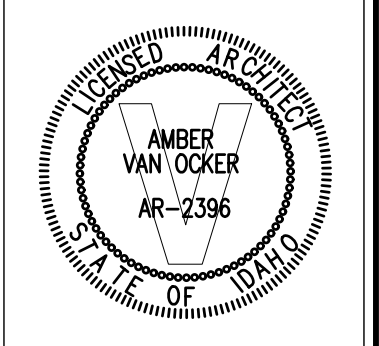
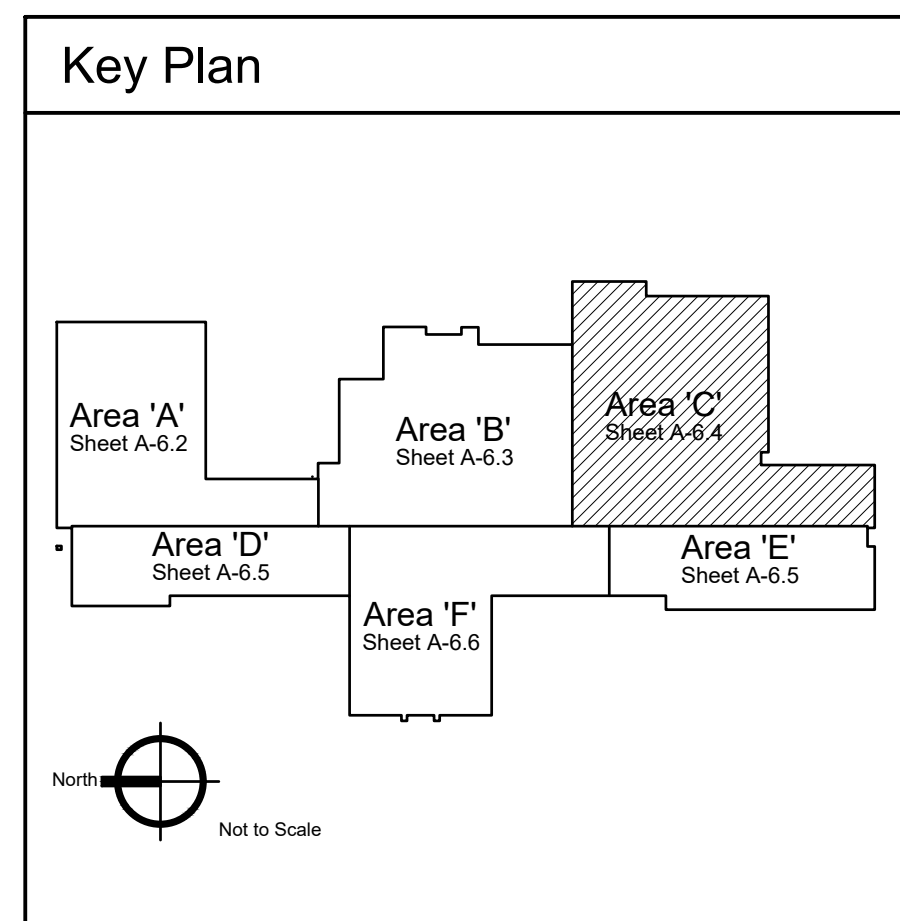

DATE: December 15, 2022
 LKV PROJECT #: -
 REVISIONS:

DRAWN BY: MS
 CHECKED BY: WT

Conceptual Design

DRAWING NO.

A-6.4

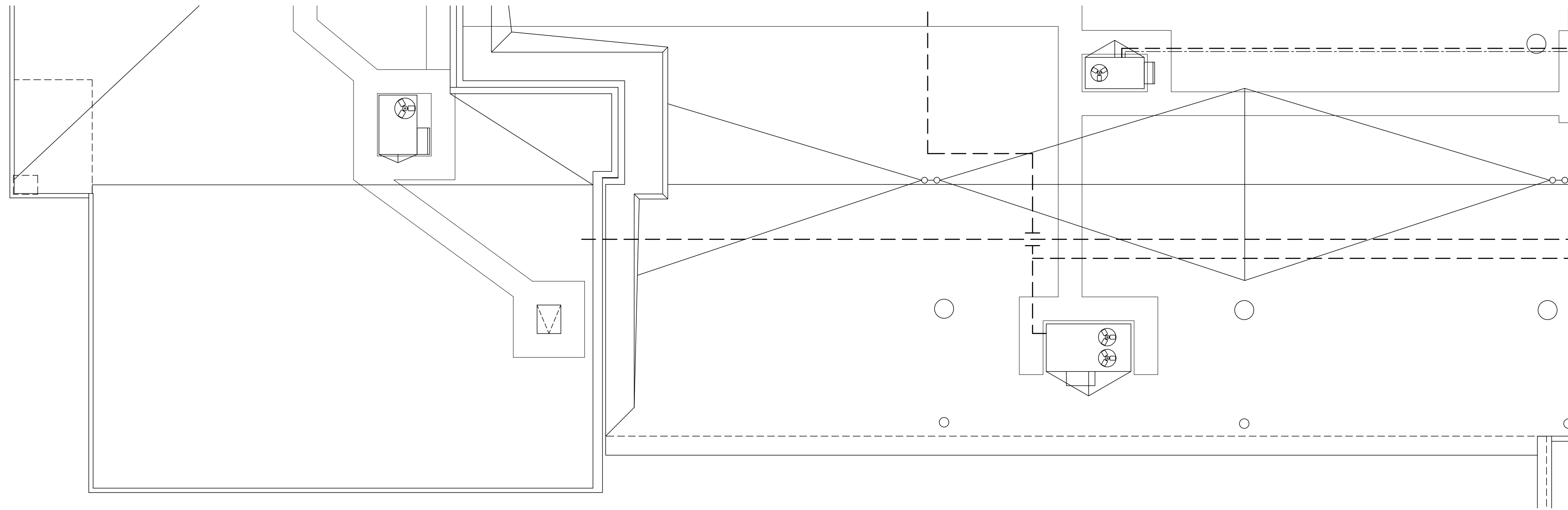

1 Roof Plan - Area 'D'
Scale: 1/8" = 1'-0"

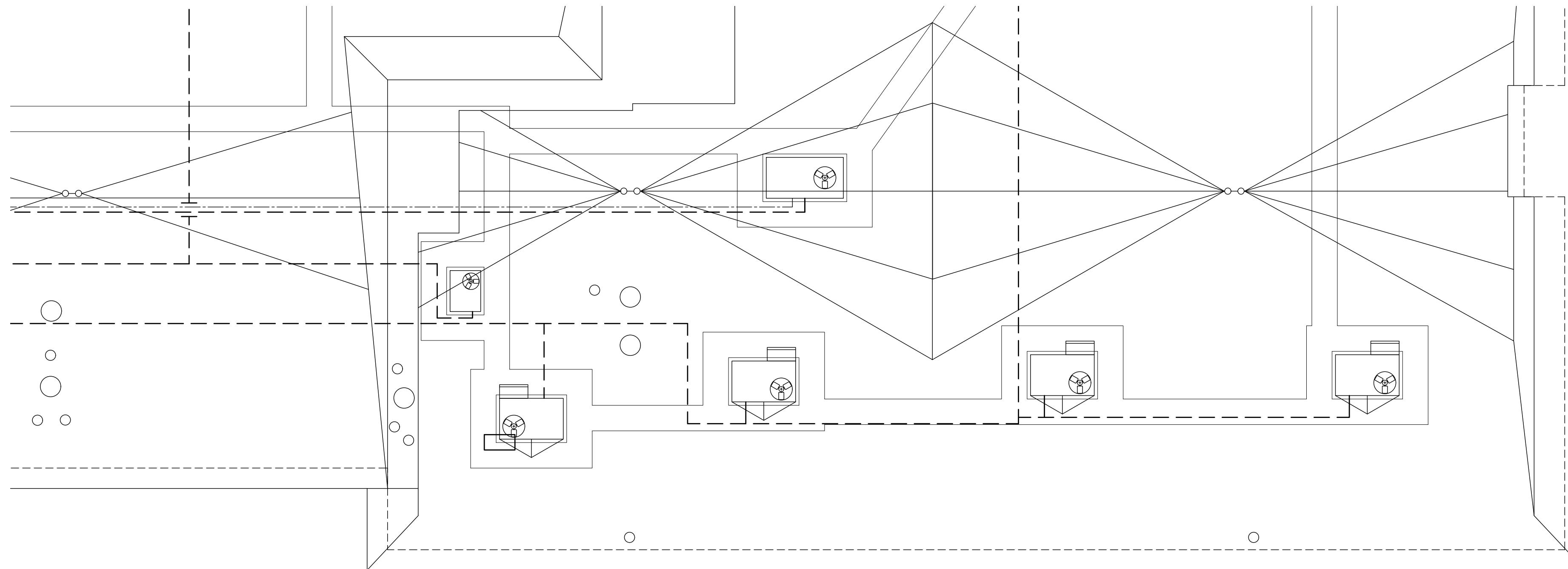

2 Roof Plan - Area 'E'
Scale: 1/8" = 1'-0"

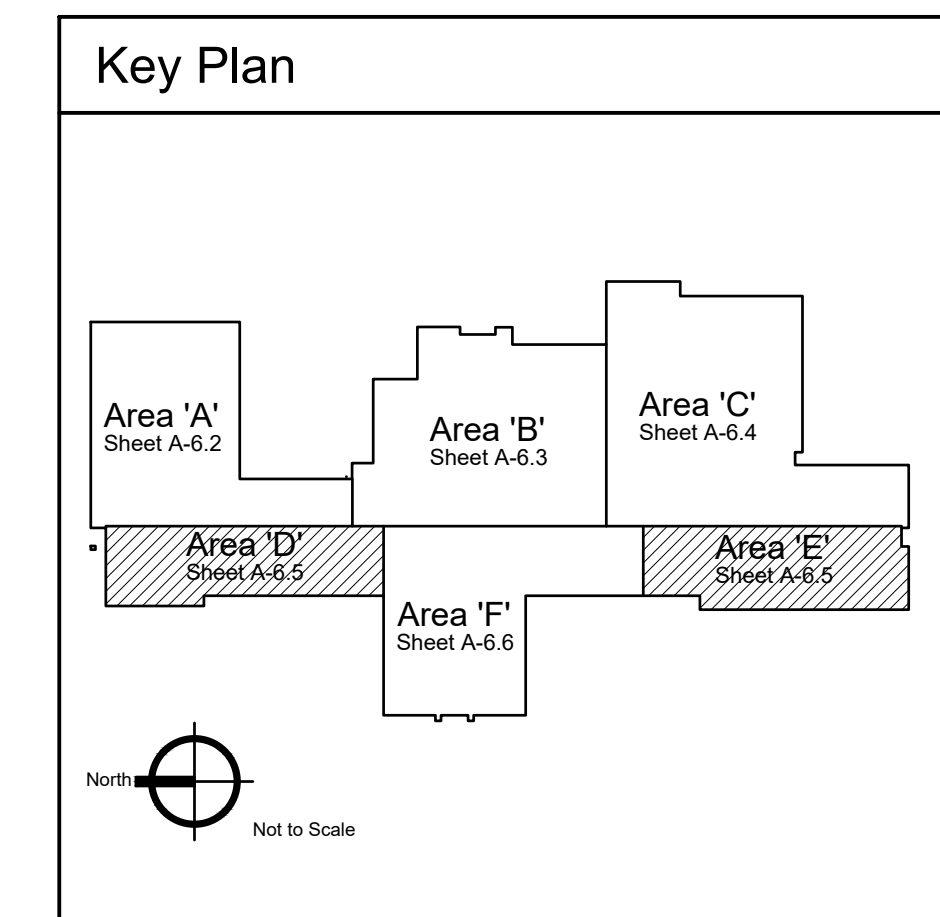

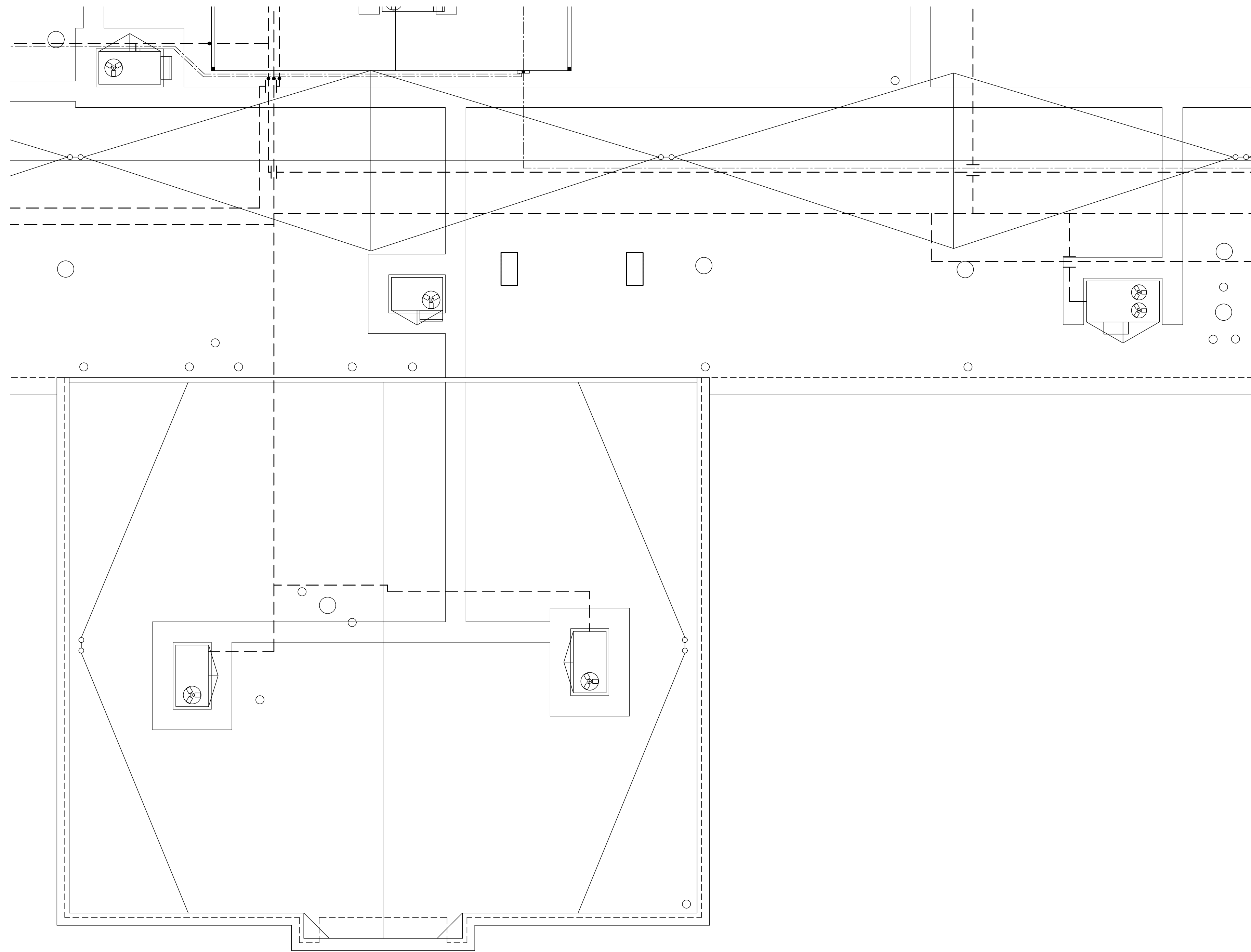

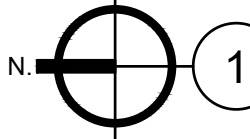

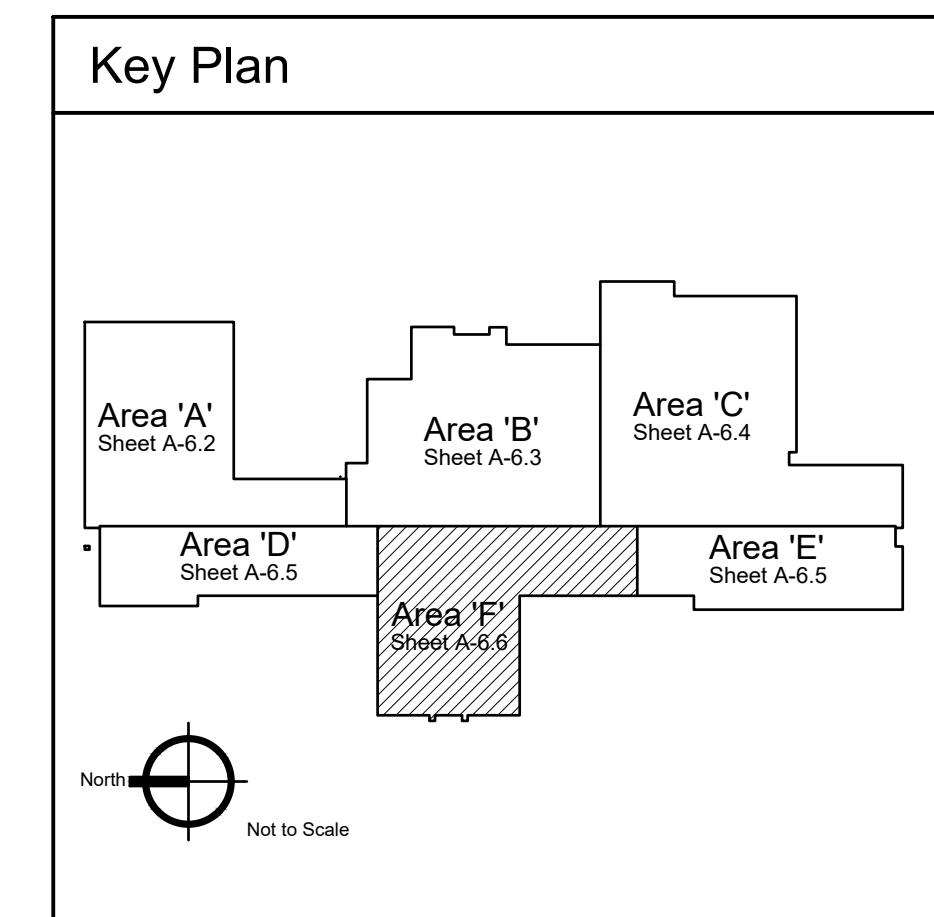
Roof Plan - Area 'F'
 Scale: 1/8" = 1'-0"

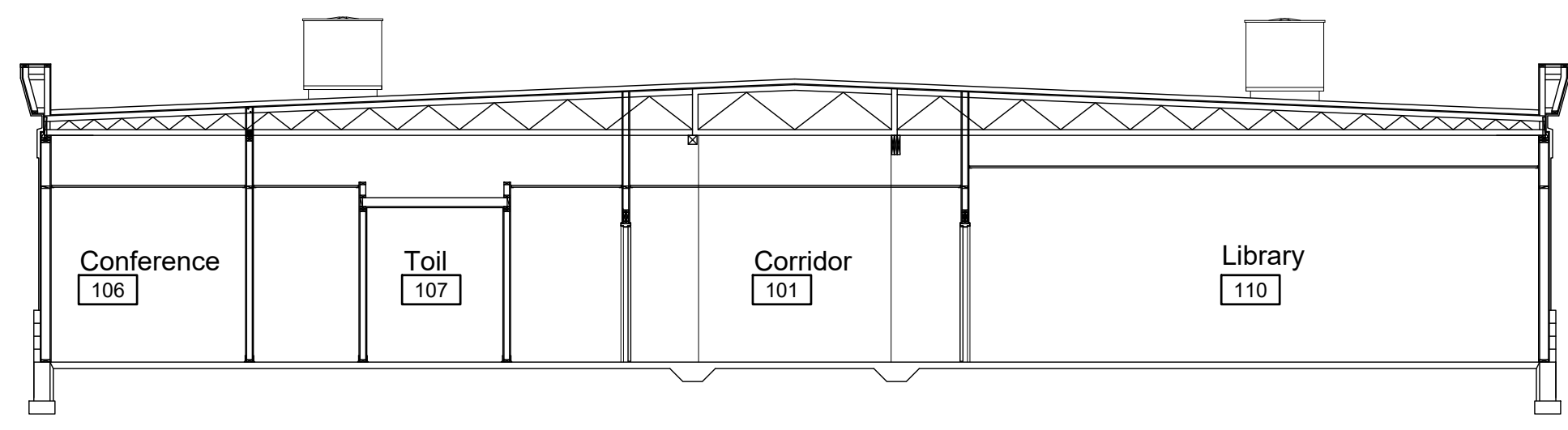

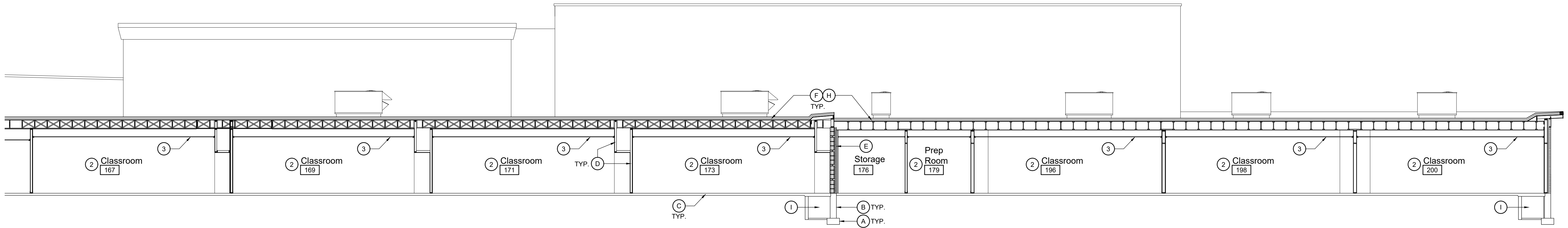

A Building Section ④
Scale: 1/8" = 1'-0"



B Building Section
Scale: 1/8" = 1'-0"

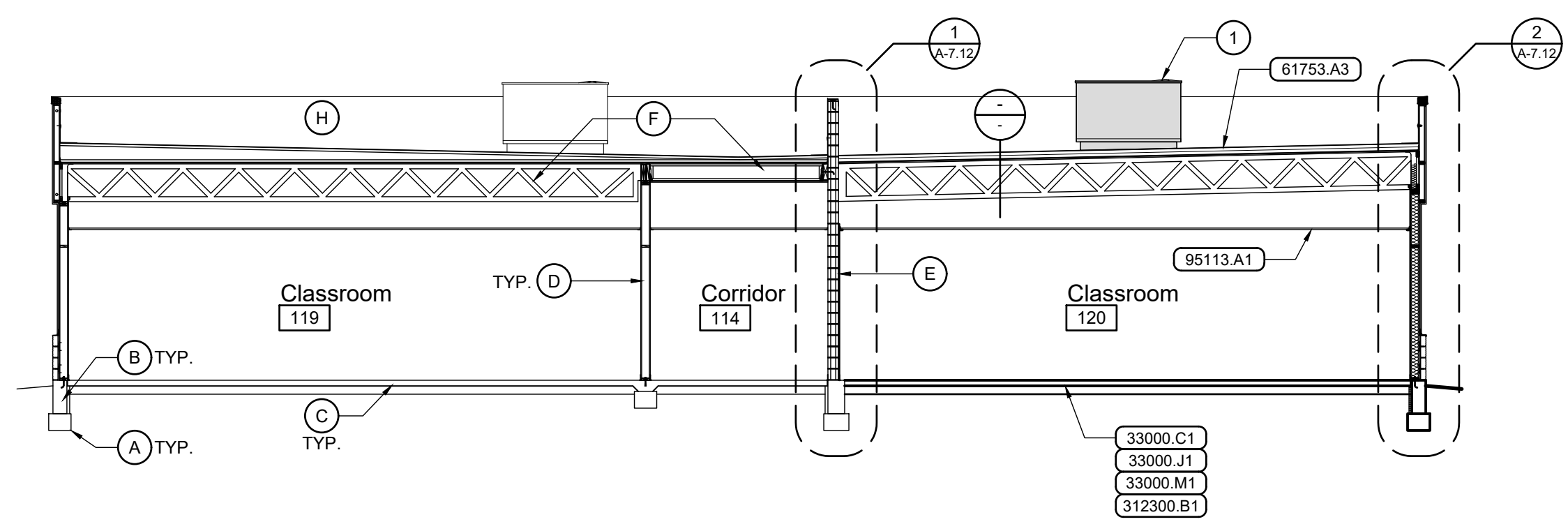

C Building Section
Scale: 1/8" = 1'-0"

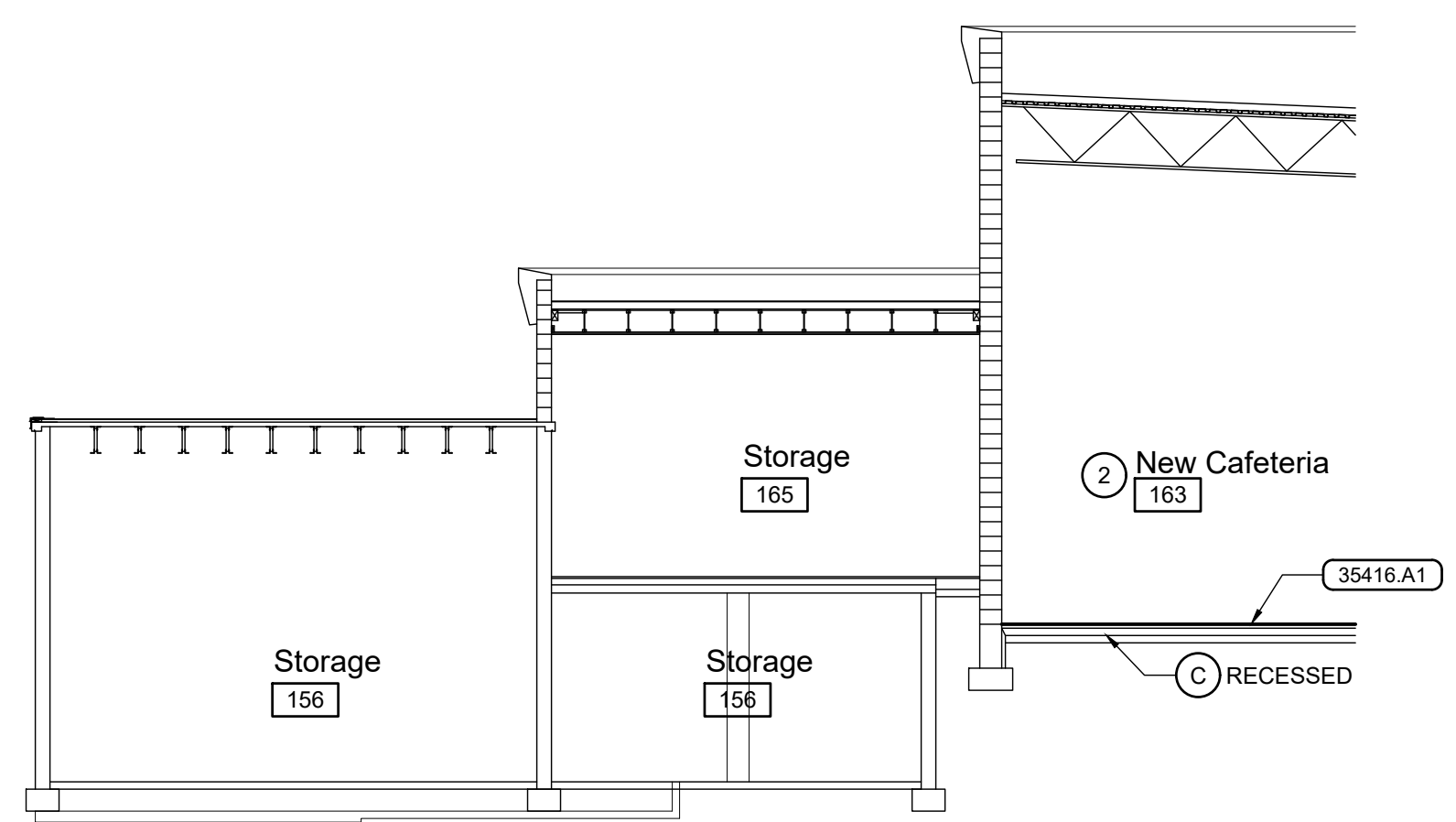

D Building Section ④
Scale: 1/8" = 1'-0"

Reference Notes	
(A)	EXISTING CONCRETE FOOTING.
(B)	EXISTING CONCRETE FOUNDATION WALL.
(C)	EXISTING CONCRETE FLOOR SLAB.
(D)	EXISTING WOOD STUD WALL.
(E)	EXISTING CONCRETE MASONRY UNIT WALL.
(F)	EXISTING WOOD ROOF JOISTS / TRUSSES.
(G)	EXISTING OPEN WEB STEEL ROOF JOISTS.
(H)	EXISTING SINGLE-PLY MEMBRANE ROOF.
(I)	EXISTING PIPE TUNNEL.
(J)	EXISTING WOOD CEILING FRAMING.
(1)	NEW ROOF TOP MECHANICAL UNIT. SEE MECHANICAL. VERIFY WEIGHT AND SIZE WITH MANUFACTURER PRIOR TO TRUSS FABRICATION.
(2)	NEW INTERIOR FINISHES AND APPOINTMENTS IN EXISTING SPACE. SEE FLOOR PLANS AND ROOM FINISH SCHEDULE, SHEET A-4.1
(3)	NEW SUSPENDED ACOUSTICAL PANEL CEILING. SEE REFLECTED CEILING PLANS.
(4)	SECTION IS FOR REFERENCE. CONSTRUCTION IS EXISTING UNLESS SPECIFICALLY INDICATED OTHERWISE.

General Notes	
1.	CONSTRUCTION IS EXISTING TO REMAIN UNLESS INDICATED OTHERWISE IN CONSTRUCTION DOCUMENTS BY KEYED NOTES, REFERENCE NOTES, SCHEDULES OR DETAILS.
2.	FIELD VERIFY EXISTING DIMENSIONS AND CONDITIONS PRIOR TO COMMENCING WORK.
3.	SEE STRUCTURAL PLANS AND DETAILS FOR NEW JOIST, BEAM, & HEADER SIZES AND SPACINGS.
4.	NOT ALL ROOF TOP EQUIPMENT IS SHOWN. SEE ROOF PLAN AND MECHANICAL SHEETS.
5.	SEE SHEET A-??? FOR PARTITION TYPES (P-?).

Keyed Notes	
DIVISION 3 - CONCRETE	
33000.C1	CONCRETE FLOOR SLAB ON GRADE, 4" U.N.O.
33000.J1	WELDED WIRE MESH REINFORCING
33000.M1	VAPOR RETARDER
DIVISION 6 - WOOD, PLASTICS, & COMPOSITES	
35416.A1	HYDRAULIC CEMENT UNDERLAYMENT
DIVISION 9 - FINISHES	
95113.A1	SUSPENDED ACOUSTICAL PANEL CEILING, STANDARD PANELS
DIVISION 31 - EARTHWORK	
312300.B1	DRAINAGE FILL COURSE, 4" THICK, 3/4" MINUS



2400 E RIVERWALK DRIVE
BOISE, IDAHO 83706
WWW.LKVARCHITECTS.COM
208.336.3443

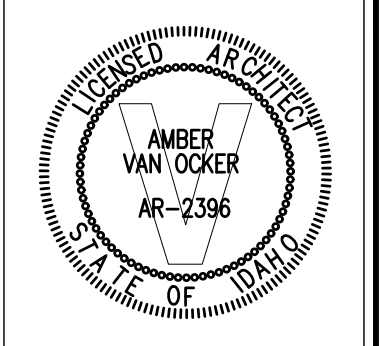

**Jefferson Elementary School
Addition and Remodel**
600 N. Fillmore Street, Jerome, Idaho

DATE: December 15, 2022
LKV PROJECT #: -
REVISIONS:

DRAWN BY: MS
CHECKED BY: WT

Conceptual Design

DRAWING NO.

A-7.1

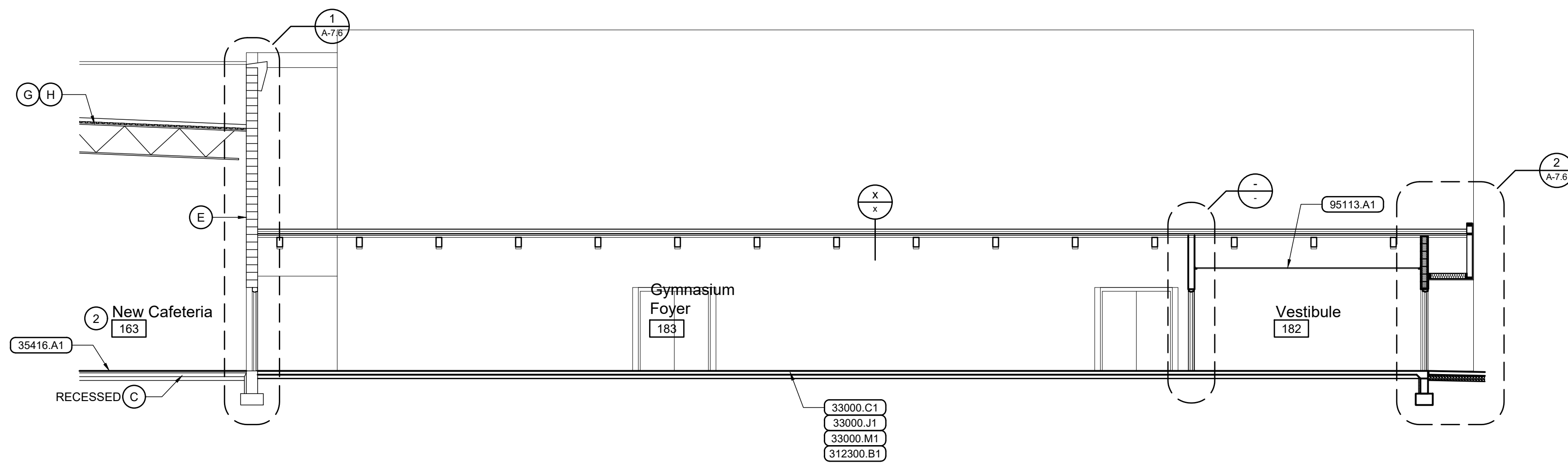

E Building Section

Scale: 1/8" = 1'-0"

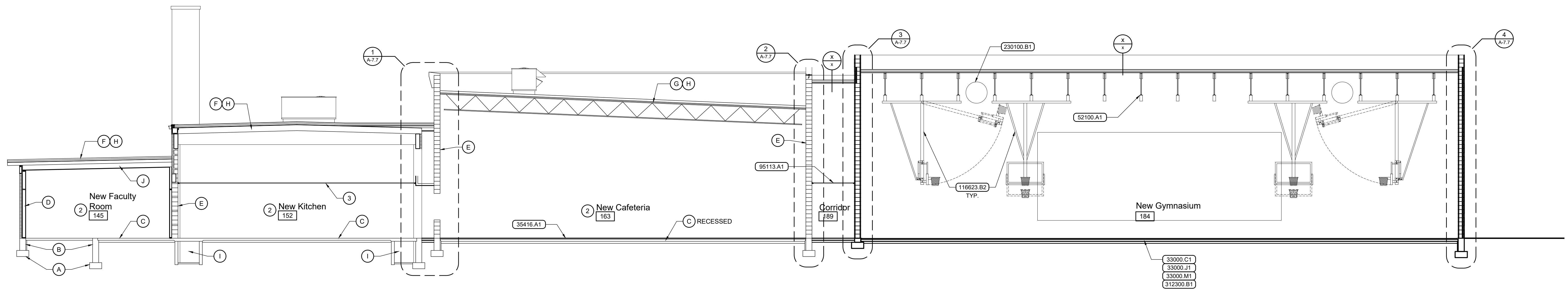

F Building Section

Scale: 1/8" = 1'-0"

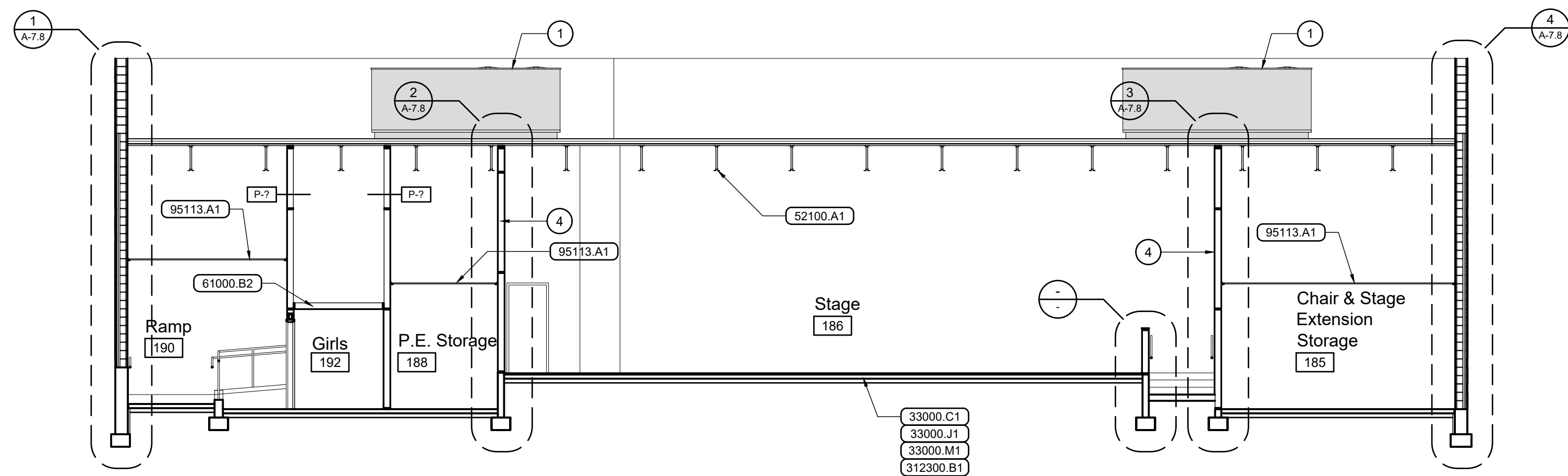

G Building Section

Scale: 1/8" = 1'-0"

Reference Notes

- (A) EXISTING CONCRETE FOOTING.
- (B) EXISTING CONCRETE FOUNDATION WALL.
- (C) EXISTING CONCRETE FLOOR SLAB.
- (D) EXISTING WOOD STUD WALL.
- (E) EXISTING CONCRETE MASONRY UNIT WALL.
- (F) EXISTING WOOD ROOF JOISTS / TRUSSES.
- (G) EXISTING OPEN WEB STEEL ROOF JOISTS.
- (H) EXISTING SINGLE-PLY MEMBRANE ROOF.
- (I) EXISTING PIPE TUNNEL.
- (J) EXISTING WOOD CEILING FRAMING.

- (1) NEW ROOF TOP MECHANICAL UNIT. SEE MECHANICAL. VERIFY WEIGHT AND SIZE WITH MANUFACTURER PRIOR TO TRUSS FABRICATION.
- (2) NEW INTERIOR FINISHES AND APPOINTMENTS IN EXISTING SPACE. SEE FLOOR PLANS AND ROOM FINISH SCHEDULE, SHEET A-4.1
- (3) NEW SUSPENDED ACOUSTICAL PANEL CEILING. SEE REFLECTED CEILING PLANS.
- (4) 1-HOUR FIRE BARRIER.

General Notes

1. CONSTRUCTION IS EXISTING TO REMAIN UNLESS INDICATED OTHERWISE IN CONSTRUCTION DOCUMENTS BY KEYED NOTES, REFERENCE NOTES, SCHEDULES OR DETAILS.
2. FIELD VERIFY EXISTING DIMENSIONS AND CONDITIONS PRIOR TO COMMENCING WORK.
3. SEE STRUCTURAL PLANS AND DETAILS FOR NEW JOIST, BEAM, & HEADER SIZES AND SPACINGS.
4. NOT ALL ROOF TOP EQUIPMENT IS SHOWN. SEE ROOF PLAN AND MECHANICAL SHEETS.
5. SEE SHEET A-??? FOR PARTITION TYPES (P.7).

Keyed Notes

DIVISION 3 - CONCRETE	
33000.C1	CONCRETE FLOOR SLAB ON GRADE. 4" U.N.O.
33000.J1	WELDED WIRE MESH REINFORCING
33000.M1	VAPOR RETARDER
DIVISION 5 - METALS	
52100.A1	OPEN WEB STEEL ROOF JOIST(S)
DIVISION 6 - WOOD, PLASTICS, & COMPOSITES	
61000.B2	WOOD JOIST(S) 2x6 AT 16" O.C., U.N.O.
61753.A3	PRE-ENGINEERED WOOD ROOF TRUSS(ES) - PARALLEL CHORD - AT 24" O.C. U.N.O.
DIVISION 9 - FINISHES	
95113.A1	SUSPENDED ACOUSTICAL PANEL CEILING, STANDARD PANELS
DIVISION 11 - EQUIPMENT	
116623.B2	BASKETBALL BACKSTOP SUPPORT - FORWARD FOLDING
DIVISION 23 - MECHANICAL	
230100.B1	AIR DUCT
DIVISION 31 - EARTHWORK	
312300.B1	DRAINAGE FILL COURSE, 4" THICK, 3/4" MINUS



2400 E RIVERWALK DRIVE
BOISE, IDAHO 83706
WWW.LKVARCHITECTS.COM
208.336.3443

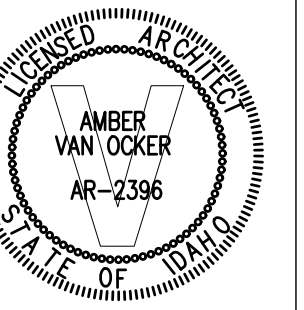

**Jefferson Elementary School
Addition and Remodel**

600 N. Fillmore Street, Jerome, Idaho

DATE: December 15, 2022
LKV PROJECT #: -
REVISIONS:

DRAWN BY: MS
CHECKED BY: WT

Conceptual Design

DRAWING NO.

A-7.2

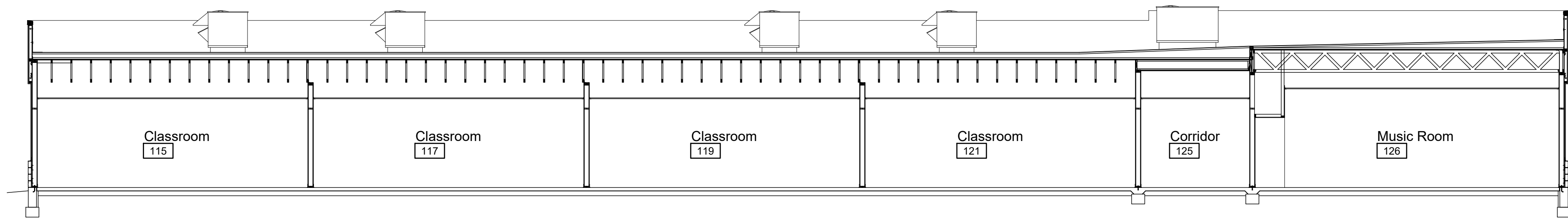

H Building Section 4
Scale: 1/8" = 1'-0"

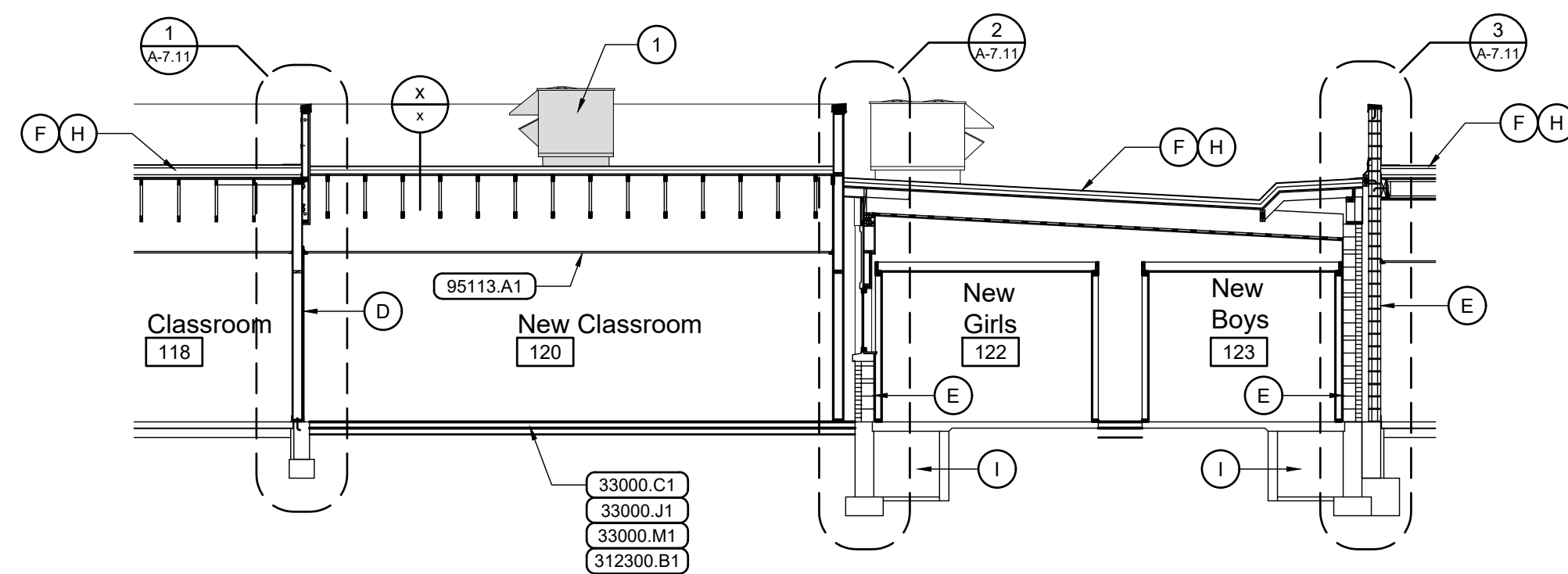

I Building Section
Scale: 1/8" = 1'-0"

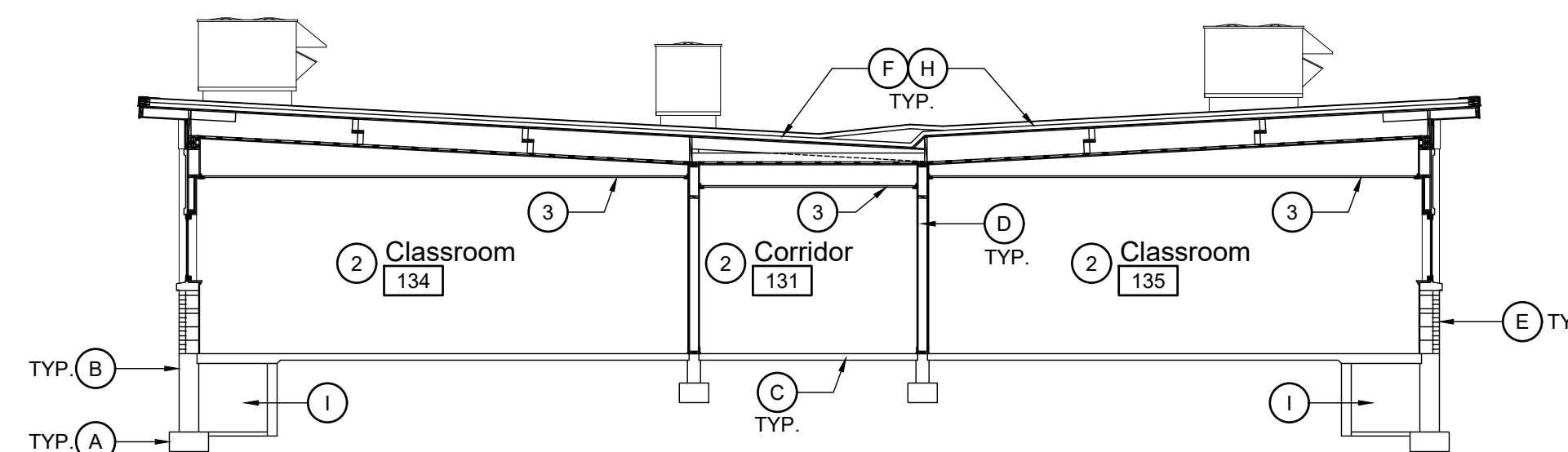

J Building Section
Scale: 1/8" = 1'-0"

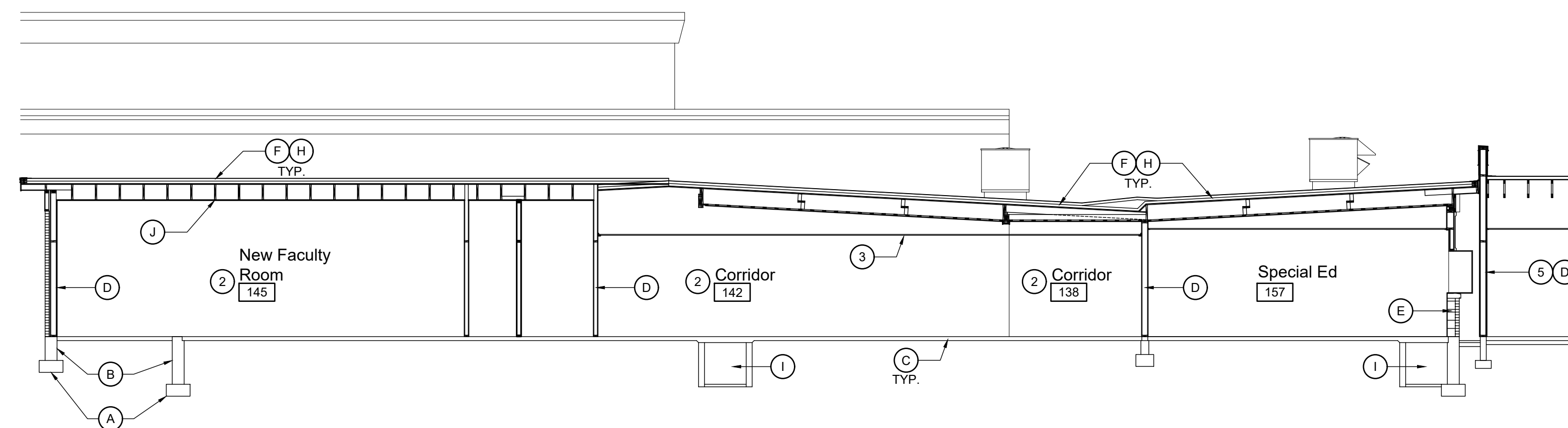

K Building Section
Scale: 1/8" = 1'-0"

General Notes

- CONSTRUCTION IS EXISTING TO REMAIN UNLESS INDICATED OTHERWISE IN CONSTRUCTION DOCUMENTS BY KEYED NOTES, REFERENCE NOTES, SCHEDULES OR DETAILS.
- FIELD VERIFY EXISTING DIMENSIONS AND CONDITIONS PRIOR TO COMMENCING WORK.
- SEE STRUCTURAL PLANS AND DETAILS FOR NEW JOIST, BEAM, & HEADER SIZES AND SPACINGS.
- NOT ALL ROOF TOP EQUIPMENT IS SHOWN. SEE ROOF PLAN AND MECHANICAL SHEETS.
- SEE SHEET A-??? FOR PARTITION TYPES ([P.7]).

Reference Notes

- (A) EXISTING CONCRETE FOOTING.
 - (B) EXISTING CONCRETE FOUNDATION WALL.
 - (C) EXISTING CONCRETE FLOOR SLAB.
 - (D) EXISTING WOOD STUD WALL.
 - (E) EXISTING CONCRETE MASONRY UNIT WALL.
 - (F) EXISTING WOOD ROOF JOISTS / TRUSSES.
 - (G) EXISTING OPEN WEB STEEL ROOF JOISTS.
 - (H) EXISTING SINGLE-PLY MEMBRANE ROOF.
 - (I) EXISTING PIPE TUNNEL.
 - (J) EXISTING WOOD CEILING FRAMING.
- NEW ROOF TOP MECHANICAL UNIT. SEE MECHANICAL. VERIFY WEIGHT AND SIZE WITH MANUFACTURER PRIOR TO TRUSS FABRICATION.
 - NEW INTERIOR FINISHES AND APPOINTMENTS IN EXISTING SPACE. SEE FLOOR PLANS AND ROOM FINISH SCHEDULE, SHEET A-4.1
 - NEW SUSPENDED ACOUSTICAL PANEL CEILING. SEE REFLECTED CEILING PLANS.
 - SECTION IS FOR REFERENCE. CONSTRUCTION IS EXISTING UNLESS SPECIFICALLY INDICATED OTHERWISE.
 - EXISTING 2-HOUR WALL.

Keyed Notes

DIVISION 3 - CONCRETE	
33000.C1	CONCRETE FLOOR SLAB ON GRADE, 4" U.N.O.
33000.J1	WELDED WIRE MESH REINFORCING
33000.M1	VAPOR RETARDER
DIVISION 9 - FINISHES	
95113.A1	SUSPENDED ACOUSTICAL PANEL CEILING, STANDARD PANELS
DIVISION 31 - EARTHWORK	
312300.B1	DRAINAGE FILL COURSE, 4" THICK, 3/4" MINUS



2400 E RIVERWALK DRIVE
BOISE, IDAHO 83706
WWW.LKVARCHITECTS.COM
208.336.3443

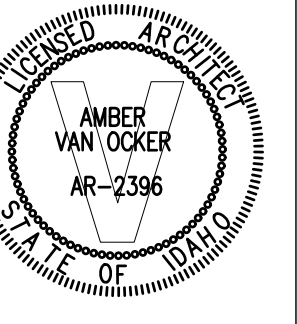

**Jefferson Elementary School
Addition and Remodel**

600 N. Fillmore Street, Jerome, Idaho

DATE: December 15, 2022
LKV PROJECT #: -
REVISIONS:

DRAWN BY: MS
CHECKED BY: WT

Conceptual Design

DRAWING NO.

A-7.3

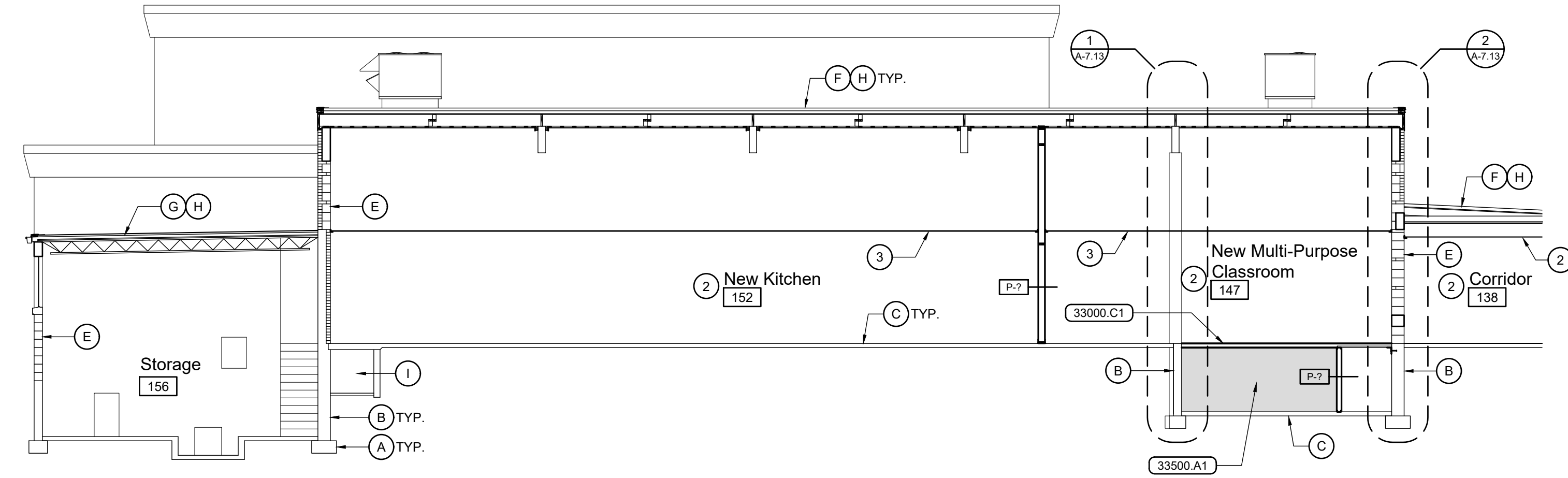

L Building Section
Scale: 1/8" = 1'-0"

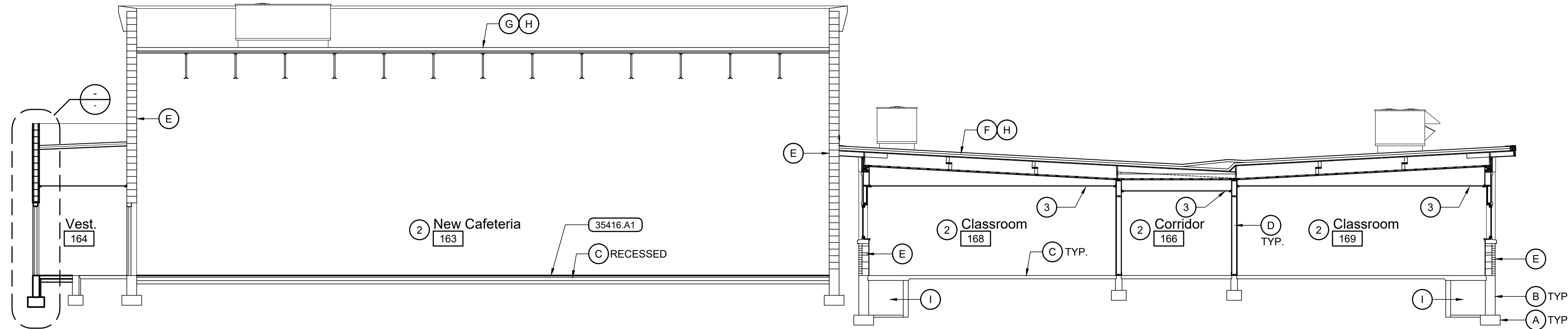

M Building Section
Scale: 1/8" = 1'-0"

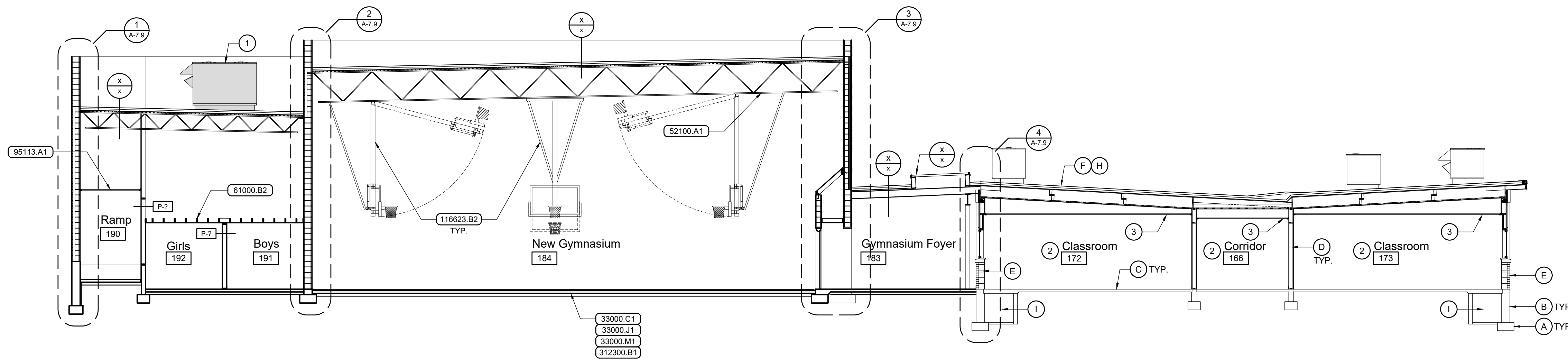

N Building Section
Scale: 1/8" = 1'-0"

General Notes

1. CONSTRUCTION IS EXISTING TO REMAIN UNLESS INDICATED OTHERWISE IN CONSTRUCTION DOCUMENTS BY KEYED NOTES, REFERENCE NOTES, SCHEDULES OR DETAILS.
2. FIELD VERIFY EXISTING DIMENSIONS AND CONDITIONS PRIOR TO COMMENCING WORK.
3. SEE STRUCTURAL PLANS AND DETAILS FOR NEW JOIST, BEAM, & HEADER SIZES AND SPACINGS.
4. NOT ALL ROOF TOP EQUIPMENT IS SHOWN. SEE ROOF PLAN AND MECHANICAL SHEETS.
5. SEE SHEET A-??? FOR PARTITION TYPES ([P-?]).

Reference Notes

- (A) EXISTING CONCRETE FOOTING.
- (B) EXISTING CONCRETE FOUNDATION WALL.
- (C) EXISTING CONCRETE FLOOR SLAB.
- (D) EXISTING WOOD STUD WALL.
- (E) EXISTING CONCRETE MASONRY UNIT WALL.
- (F) EXISTING WOOD ROOF JOISTS / TRUSSES.
- (G) EXISTING OPEN WEB STEEL ROOF JOISTS.
- (H) EXISTING SINGLE-PLY MEMBRANE ROOF.
- (I) EXISTING PIPE TUNNEL.
- (J) EXISTING WOOD CEILING FRAMING.

- ① NEW ROOF TOP MECHANICAL UNIT. SEE MECHANICAL. VERIFY WEIGHT AND SIZE WITH MANUFACTURER PRIOR TO TRUSS FABRICATION.
- ② NEW INTERIOR FINISHES AND APPOINTMENTS IN EXISTING SPACE. SEE FLOOR PLANS AND ROOM FINISH SCHEDULE, SHEET A-4.1
- ③ NEW SUSPENDED ACOUSTICAL PANEL CEILING. SEE REFLECTED CEILING PLANS.

Keyed Notes

DIVISION 3 - CONCRETE

33000.C1 CONCRETE FLOOR SLAB ON GRADE, 4" U.N.O.
 33000.J1 WELDED WIRE MESH REINFORCING
 33000.M1 VAPOR RETARDER

33500.A1 GEO-FOAM BLOCKS

35416.A1 HYDRAULIC CEMENT UNDERLAYMENT

DIVISION 5 - METALS

52100.A1 OPEN WEB STEEL ROOF JOIST(S)

DIVISION 6 - WOOD, PLASTICS, & COMPOSITES

61000.B2 WOOD JOIST(S) 2x6 AT 16" O.C., U.N.O.

DIVISION 9 - FINISHES

95113.A1 SUSPENDED ACOUSTICAL PANEL CEILING, STANDARD PANELS

DIVISION 11 - EQUIPMENT

116623.B2 BASKETBALL BACKSTOP SUPPORT - FORWARD FOLDING

DIVISION 31 - EARTHWORK

312300.B1 DRAINAGE FILL COURSE, 4" THICK, 3/4" MINUS

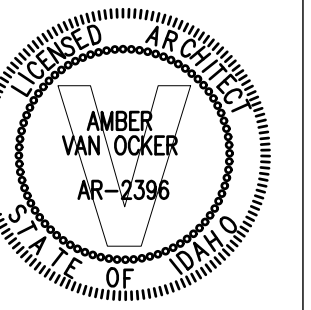

**Jefferson Elementary School
Addition and Remodel**
600 N. Fillmore Street, Jerome, Idaho

DATE: December 15, 2022
 LKV PROJECT #: -
 REVISIONS:

DRAWN BY: MS
 CHECKED BY: WT

Conceptual Design

DRAWING NO.

A-7.4

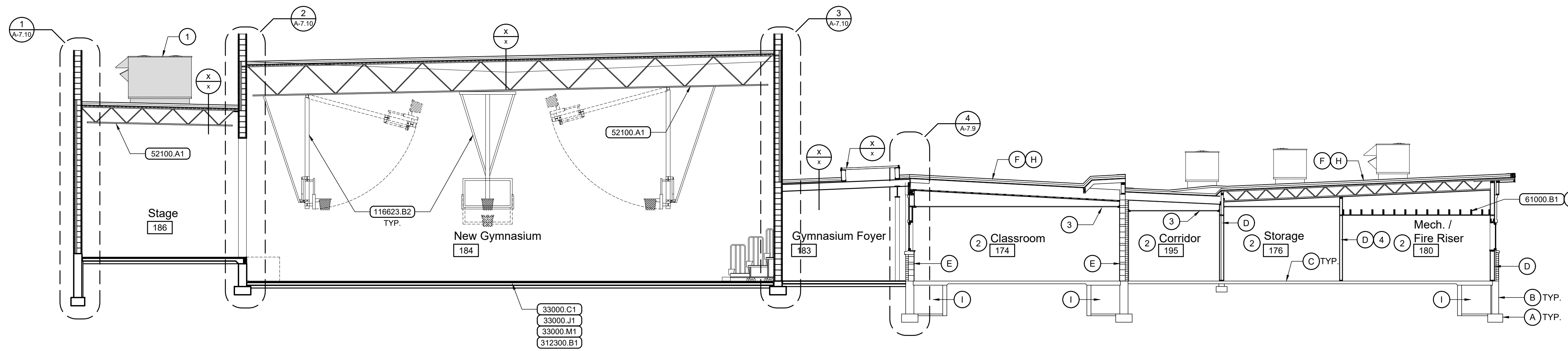

Building Section
Scale: 1/8" = 1'-0"

- ### General Notes
- CONSTRUCTION IS EXISTING TO REMAIN UNLESS INDICATED OTHERWISE IN CONSTRUCTION DOCUMENTS BY KEYED NOTES, REFERENCE NOTES, SCHEDULES OR DETAILS.
 - FIELD VERIFY EXISTING DIMENSIONS AND CONDITIONS PRIOR TO COMMENCING WORK.
 - SEE STRUCTURAL PLANS AND DETAILS FOR NEW JOIST, BEAM, & HEADER SIZES AND SPACINGS.
 - NOT ALL ROOF TOP EQUIPMENT IS SHOWN. SEE ROOF PLAN AND MECHANICAL SHEETS.
 - SEE SHEET A-??? FOR PARTITION TYPES ([P.7]).

- ### Reference Notes
- (A) EXISTING CONCRETE FOOTING.
 - (B) EXISTING CONCRETE FOUNDATION WALL.
 - (C) EXISTING CONCRETE FLOOR SLAB.
 - (D) EXISTING WOOD STUD WALL.
 - (E) EXISTING CONCRETE MASONRY UNIT WALL.
 - (F) EXISTING WOOD ROOF JOISTS / TRUSSES.
 - (G) EXISTING OPEN WEB STEEL ROOF JOISTS.
 - (H) EXISTING SINGLE-PLY MEMBRANE ROOF.
 - (I) EXISTING PIPE TUNNEL.
 - (J) EXISTING WOOD CEILING FRAMING.

- ① NEW ROOF TOP MECHANICAL UNIT. SEE MECHANICAL. VERIFY WEIGHT AND SIZE WITH MANUFACTURER PRIOR TO TRUSS FABRICATION.
- ② NEW INTERIOR FINISHES AND APPOINTMENTS IN EXISTING SPACE. SEE FLOOR PLANS AND ROOM FINISH SCHEDULE, SHEET A-4.1
- ③ NEW SUSPENDED ACOUSTICAL PANEL CEILING. SEE REFLECTED CEILING PLANS.
- ④ 1-HOUR FIRE BARRIER.

Keyed Notes

DIVISION 3 - CONCRETE	
33000.C1	CONCRETE FLOOR SLAB ON GRADE, 4" U.N.O.
33000.J1	WELDED WIRE MESH REINFORCING
33000.M1	VAPOR RETARDER
DIVISION 5 - METALS	
52100.A1	OPEN WEB STEEL ROOF JOIST(S)
DIVISION 6 - WOOD, PLASTICS, & COMPOSITES	
61000.B1	WOOD JOIST(S) 2x8 AT 16" O.C., U.N.O.
DIVISION 9 - FINISHES	
95113.A1	SUSPENDED ACOUSTICAL PANEL CEILING, STANDARD PANELS
DIVISION 11 - EQUIPMENT	
116623.B2	BASKETBALL BACKSTOP SUPPORT - FORWARD FOLDING
DIVISION 31 - EARTHWORK	
312300.B1	DRAINAGE FILL COURSE, 4" THICK, 3/4" MINUS

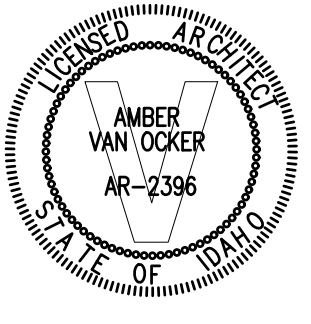

**Jefferson Elementary School
Addition and Remodel**
600 N. Fillmore Street, Jerome, Idaho

DATE: December 15, 2022
LKV PROJECT #: -
REVISIONS:

DRAWN BY: MS
CHECKED BY: WT

Conceptual Design

DRAWING NO.

A-7.5

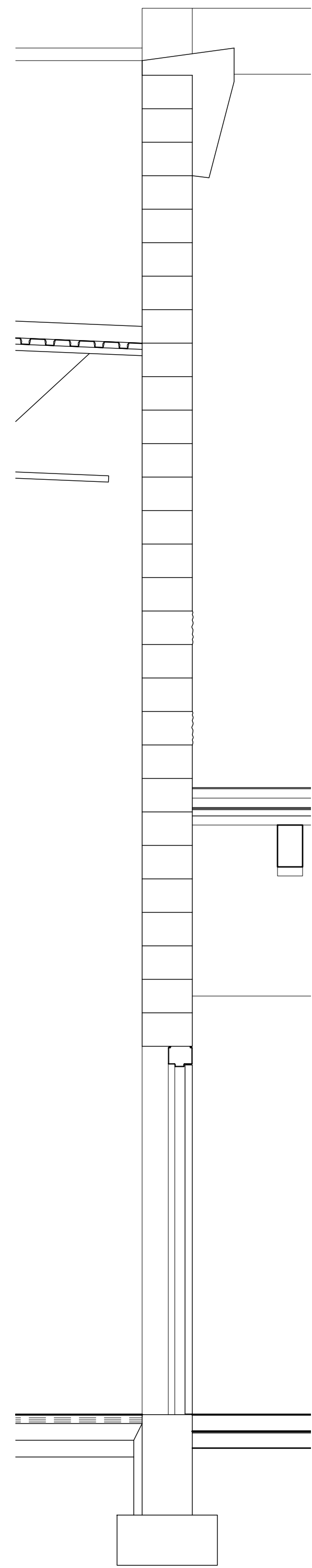

1 Wall Section
Scale: 1/2" = 1'-0"

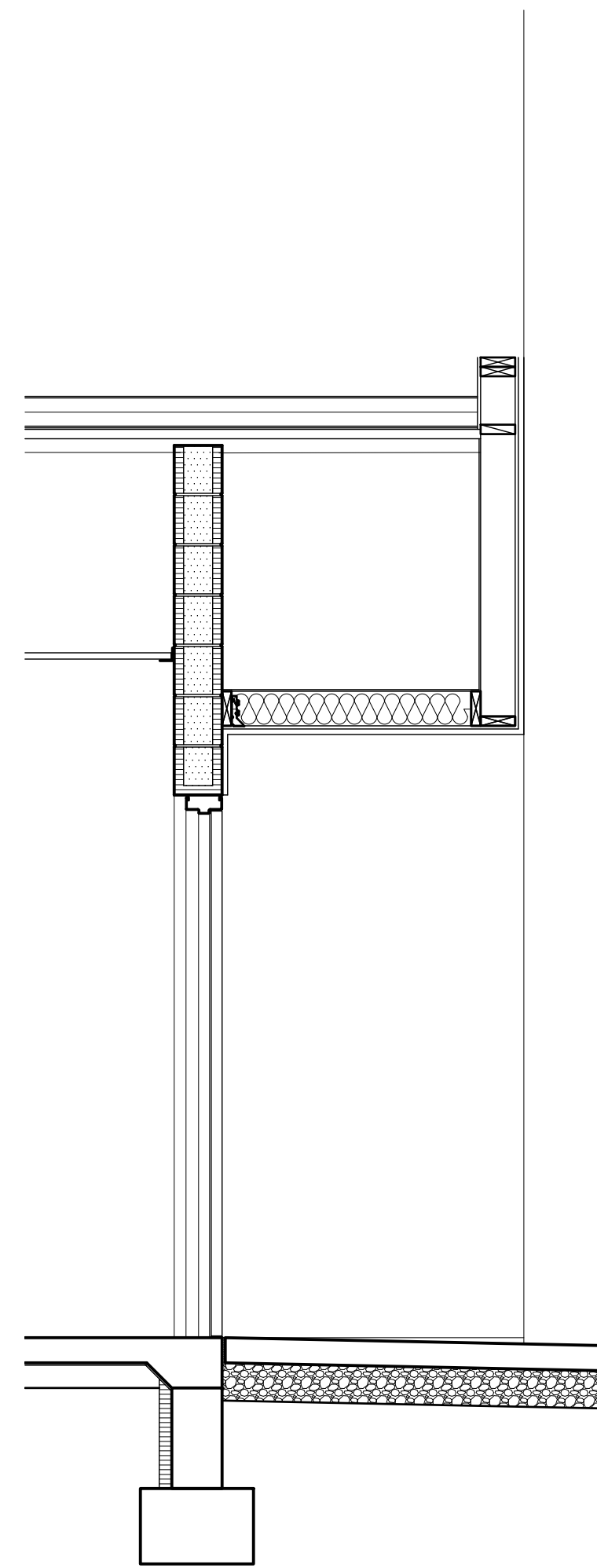

2 Wall Section
Scale: 1/2" = 1'-0"

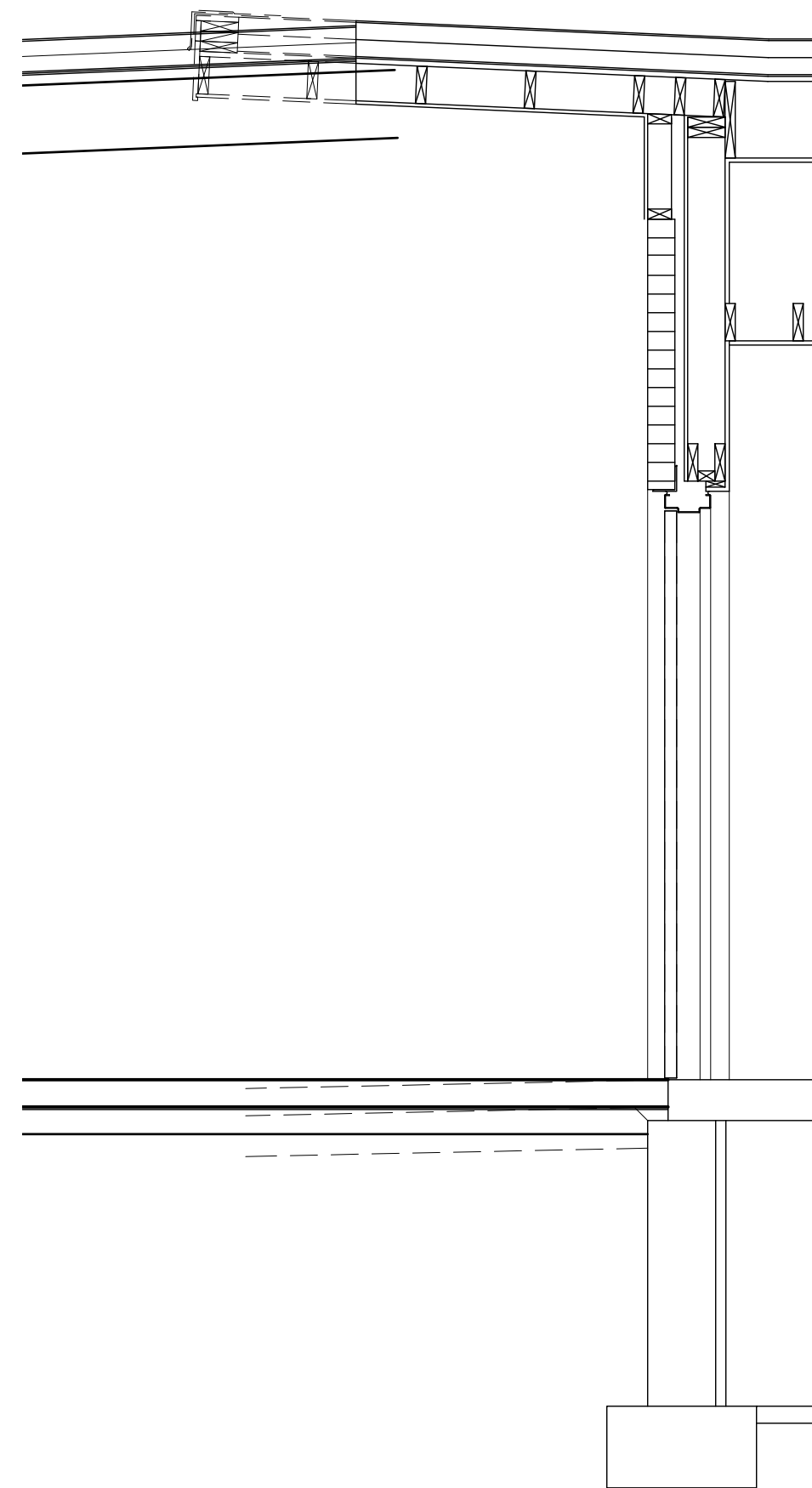

3 Wall Section
Scale: 1/2" = 1'-0"

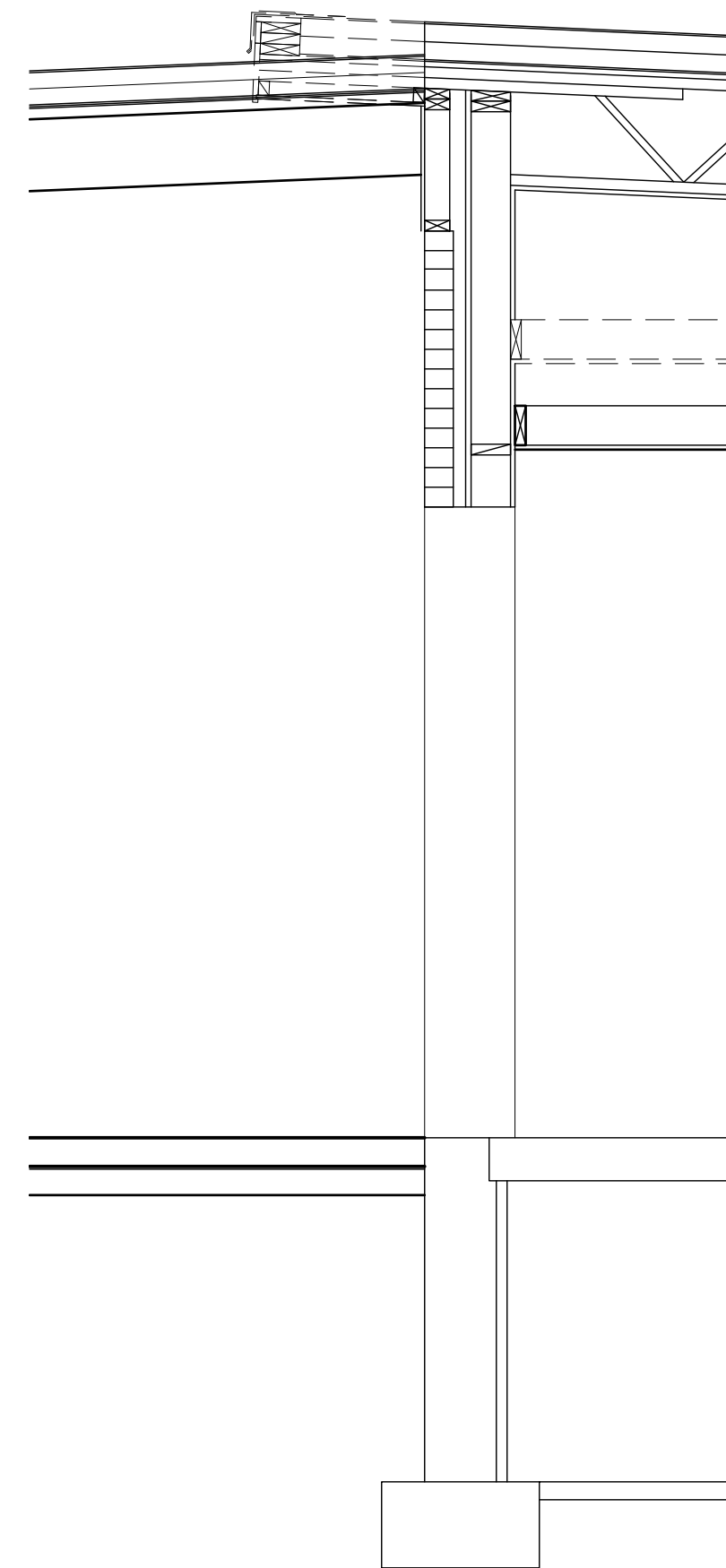

4 Wall Section
Scale: 1/2" = 1'-0"

General Notes

- SEE STRUCTURAL PLANS AND DETAILS FOR TRUSS, BEAM, & HEADER SIZES AND SPACINGS.
- SEE SHEET A-4.1 FOR WINDOW AND DOOR SIZES.

Reference Notes

- EXISTING CONCRETE SIDEWALK
- FURRING WHERE SHOWN ON FLOOR PLANS.
- SEE STRUCTURAL NOTES AND SPECIFICATIONS FOR FILL REQUIREMENTS BENEATH FLOOR SLABS AND FOOTINGS
- PARAPET FRAMING INTEGRAL WITH TRUSSES.
- STORM DRAIN PIPE. SEE CIVIL DRAWINGS.
- SEE STRUCTURAL FOR CHASE CONSTRUCTION.

Keyed Notes

DIVISION 3 - CONCRETE

33000.A1	CONCRETE FOOTING
33000.B1	CONCRETE FOUNDATION WALL
33000.C1	CONCRETE FLOOR SLAB ON GRADE, 4" U.N.O.
33000.C2	CONCRETE SLAB ON GRADE (EXTERIOR), 4" U.N.O.
33000.M1	VAPOR RETARDER

DIVISION 4 - MASONRY

42000.A5	CONCRETE MASONRY UNIT(S) SMOOTH FACE, HI-RH, 12x8x16
42000.B5	CONCRETE MASONRY UNIT(S), SPLIT FACE, HI-RH, 12x8x16

DIVISION 6 - WOOD, PLASTICS, & COMPOSITES

61000.A2	WOOD STUD(S) 2x6 @ 16" O.C., U.N.O.
61000.A8	SOLID BLOCKING / BRIDGING
61753.A1	PRE-ENGINEERED WOOD ROOF TRUSS(ES) - GABLE - AT 24" O.C. U.N.O.
61753.A2	PRE-ENGINEERED WOOD ROOF TRUSS(ES) - SHED (TRAPEZOIDAL) - AT 24" O.C. U.N.O.
61753.D1	TRUSS / JOIST BLOCKING

DIVISION 7 - THERMAL & MOISTURE PROTECTION

72100.A1	FOUNDATION / WALL INSULATION - 2" EXTRUDED POLYSTYRENE, U.N.O.
72100.B1	BATT INSULATION, GLASS FIBER, UNFACED 5 1/2"

DIVISION 8 - OPENINGS

81113.B1	HOLLOW METAL DOOR FRAME
84113.A1	ALUMINUM STOREFRONT DOOR / WINDOW FRAMING

DIVISION 9 - FINISHES

92400.A1	EXTERIOR PORTLAND CEMENT STUCCO SYSTEM, 7/8"
92900.A1	SINGLE LAYER GYPSUM BOARD, 5/8" TYPE "X" U.N.O.
92900.A4	ABUSE RESISTANT GYPSUM BOARD, 5/8"

DIVISION 31 - EARTHWORK

312300.B1	DRAINAGE FILL COURSE, 4" THICK, 3/4" MINUS
-----------	--

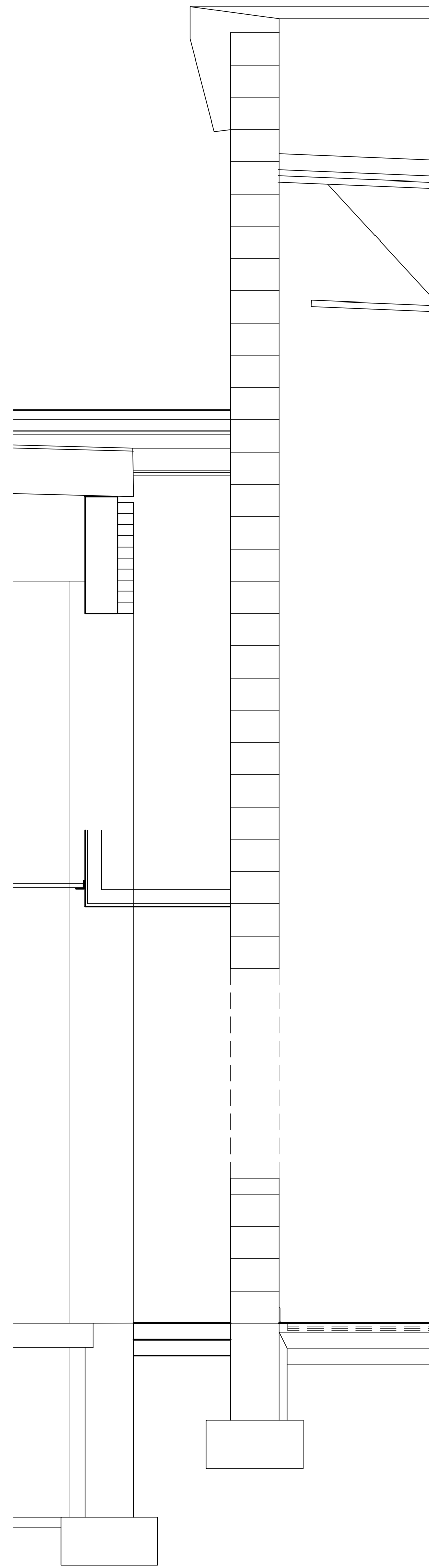

1 Wall Section
Scale: 1/2" = 1'-0"

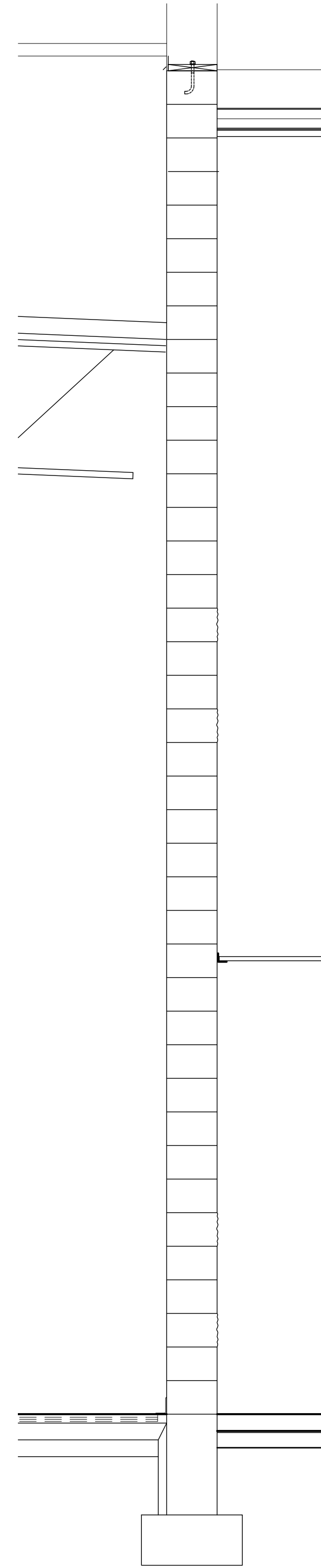

2 Wall Section
Scale: 1/2" = 1'-0"

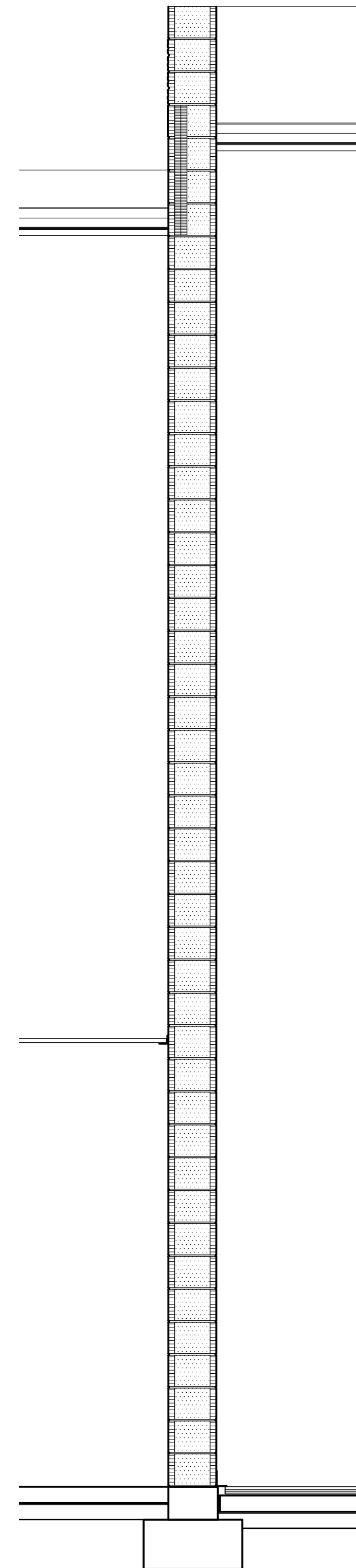

3 Wall Section
Scale: 1/2" = 1'-0"

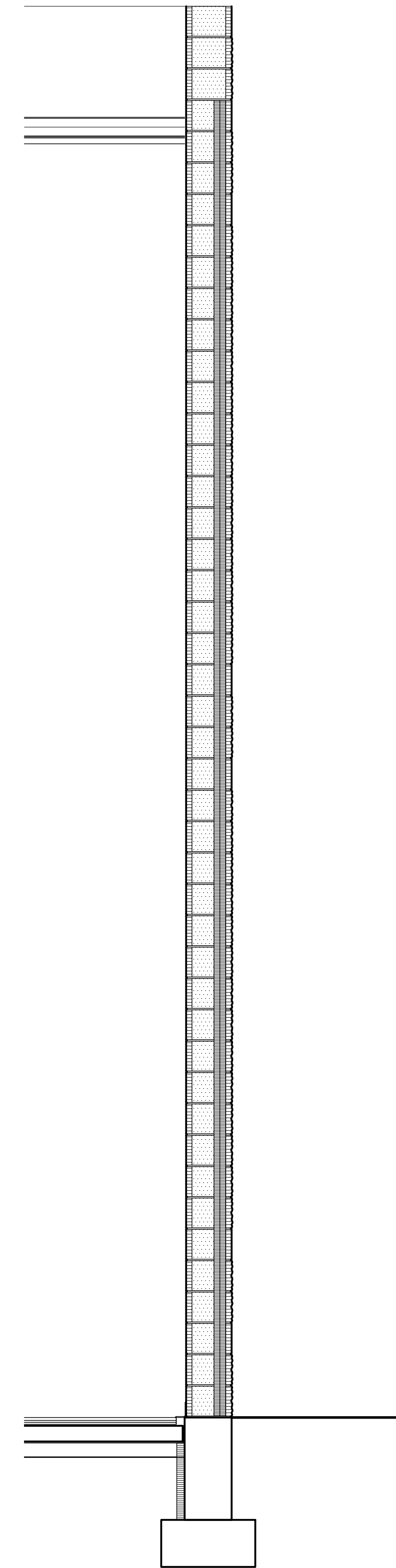

4 Wall Section
Scale: 1/2" = 1'-0"

General Notes

- SEE STRUCTURAL PLANS AND DETAILS FOR TRUSS, BEAM, & HEADER SIZES AND SPACINGS.
- SEE SHEET A-4.1 FOR WINDOW AND DOOR SIZES.

Reference Notes

- EXISTING CONCRETE SIDEWALK

- FURRING WHERE SHOWN ON FLOOR PLANS.
- SEE STRUCTURAL NOTES AND SPECIFICATIONS FOR FILL REQUIREMENTS BENEATH FLOOR SLABS AND FOOTINGS
- PARAPET FRAMING INTEGRAL WITH TRUSSES.
- STORM DRAIN PIPE. SEE CIVIL DRAWINGS.
- SEE STRUCTURAL FOR CHASE CONSTRUCTION.

Keyed Notes

DIVISION 3 - CONCRETE

33000.A1	CONCRETE FOOTING
33000.B1	CONCRETE FOUNDATION WALL
33000.C1	CONCRETE FLOOR SLAB ON GRADE, 4" U.N.O.
33000.C2	CONCRETE SLAB ON GRADE (EXTERIOR), 4" U.N.O.
33000.M1	VAPOR RETARDER

DIVISION 4 - MASONRY

42000.A5	CONCRETE MASONRY UNIT(S) SMOOTH FACE, HI-RH, 12x8x16
42000.B5	CONCRETE MASONRY UNIT(S), SPLIT FACE, HI-RH, 12x8x16

DIVISION 6 - WOOD, PLASTICS, & COMPOSITES

61000.A2	WOOD STUD(S) 2x6 @ 16" O.C., U.N.O.
61000.A8	SOLID BLOCKING / BRIDGING
61753.A1	PRE-ENGINEERED WOOD ROOF TRUSS(ES) - GABLE - AT 24" O.C. U.N.O.
61753.A2	PRE-ENGINEERED WOOD ROOF TRUSS(ES) - SHED (TRAPEZOIDAL) - AT 24" O.C. U.N.O.
61753.D1	TRUSS / JOIST BLOCKING

DIVISION 7 - THERMAL & MOISTURE PROTECTION

72100.A1	FOUNDATION / WALL INSULATION - 2" EXTRUDED POLYSTYRENE, U.N.O.
72100.B1	BATT INSULATION, GLASS FIBER, UNFACED 5 1/2"

DIVISION 8 - OPENINGS

81113.B1	HOLLOW METAL DOOR FRAME
84113.A1	ALUMINUM STOREFRONT DOOR / WINDOW FRAMING

DIVISION 9 - FINISHES

92400.A1	EXTERIOR PORTLAND CEMENT STUCCO SYSTEM, 7/8"
92900.A1	SINGLE LAYER GYPSUM BOARD, 5/8" TYPE "X" U.N.O.
92900.A4	ABUSE RESISTANT GYPSUM BOARD, 5/8"

DIVISION 31 - EARTHWORK

312300.B1	DRAINAGE FILL COURSE, 4" THICK, 3/4" MINUS
-----------	--

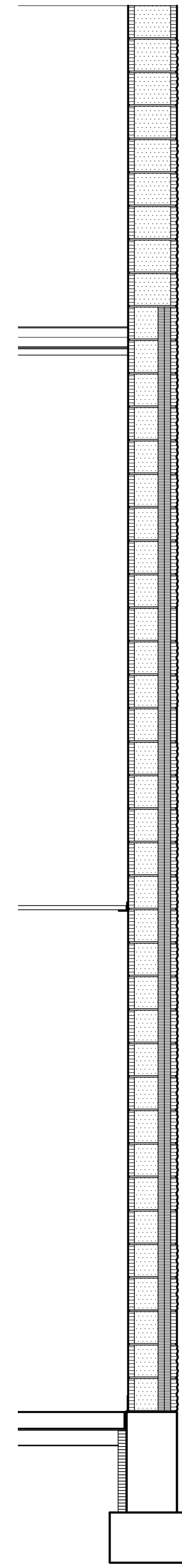
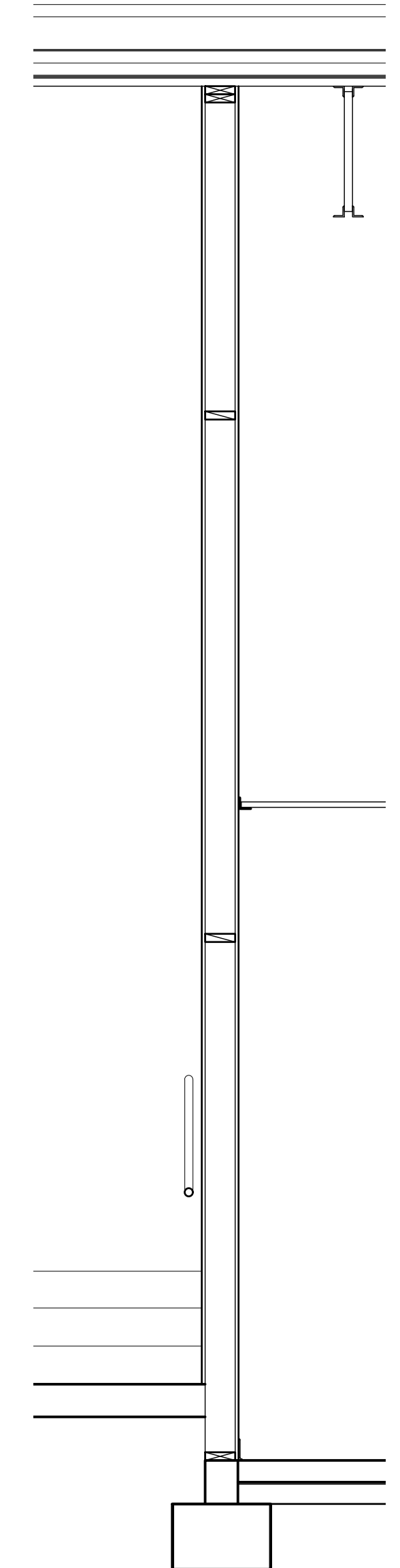
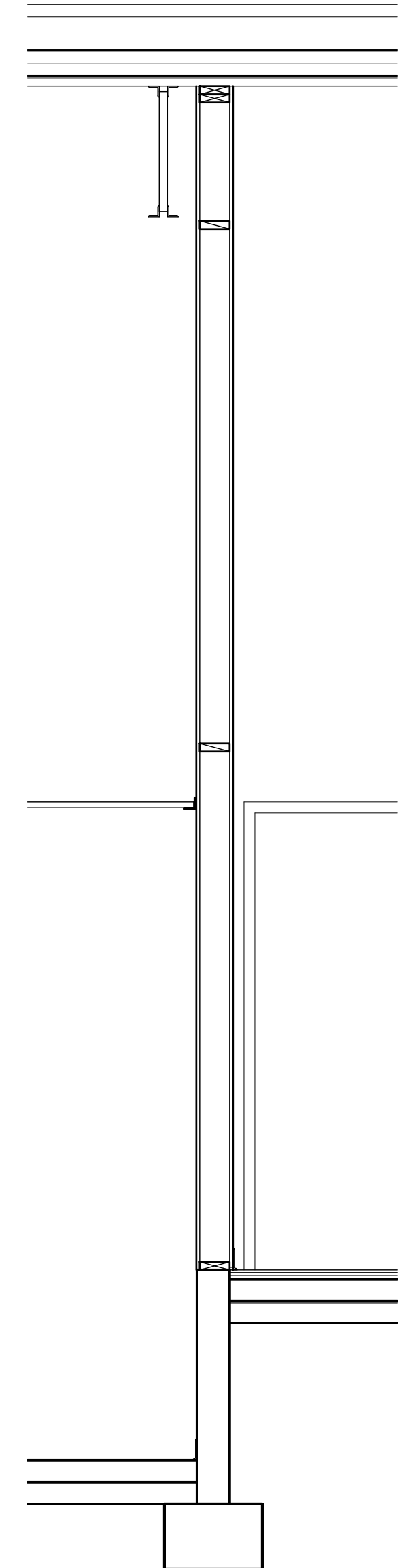
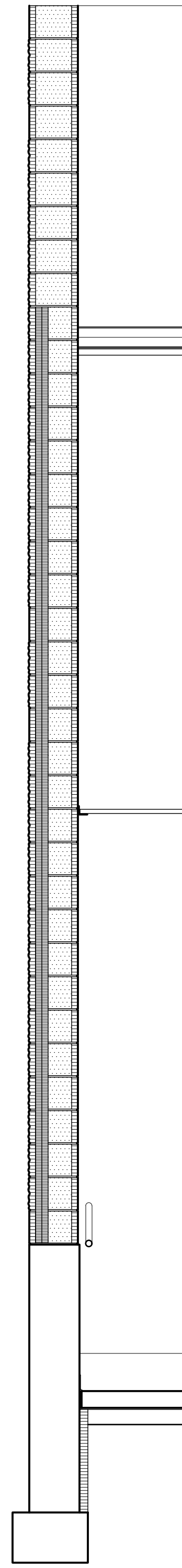

General Notes

- SEE STRUCTURAL PLANS AND DETAILS FOR TRUSS, BEAM, & HEADER SIZES AND SPACINGS.
- SEE SHEET A-4.1 FOR WINDOW AND DOOR SIZES.

Reference Notes

- EXISTING CONCRETE SIDEWALK
- FURRING WHERE SHOWN ON FLOOR PLANS.
- SEE STRUCTURAL NOTES AND SPECIFICATIONS FOR FILL REQUIREMENTS BENEATH FLOOR SLABS AND FOOTINGS
- PARAPET FRAMING INTEGRAL WITH TRUSSES.
- STORM DRAIN PIPE. SEE CIVIL DRAWINGS.
- SEE STRUCTURAL FOR CHASE CONSTRUCTION.

Keyed Notes

DIVISION 3 - CONCRETE

33000.A1	CONCRETE FOOTING
33000.B1	CONCRETE FOUNDATION WALL
33000.C1	CONCRETE FLOOR SLAB ON GRADE, 4" U.N.O.
33000.C2	CONCRETE SLAB ON GRADE (EXTERIOR), 4" U.N.O.
33000.M1	VAPOR RETARDER

DIVISION 4 - MASONRY

42000.A5	CONCRETE MASONRY UNIT(S) SMOOTH FACE, HI-RH, 12x8x16
42000.B5	CONCRETE MASONRY UNIT(S), SPLIT FACE, HI-RH, 12x8x16

DIVISION 6 - WOOD, PLASTICS, & COMPOSITES

61000.A2	WOOD STUD(S) 2x6 @ 16" O.C., U.N.O.
61000.A8	SOLID BLOCKING / BRIDGING
61753.A1	PRE-ENGINEERED WOOD ROOF TRUSS(ES) - GABLE - AT 24" O.C. U.N.O.
61753.A2	PRE-ENGINEERED WOOD ROOF TRUSS(ES) - SHED (TRAPEZOIDAL) - AT 24" O.C. U.N.O.
61753.D1	TRUSS / JOIST BLOCKING

DIVISION 7 - THERMAL & MOISTURE PROTECTION

72100.A1	FOUNDATION / WALL INSULATION - 2" EXTRUDED POLYSTYRENE, U.N.O.
72100.B1	BATT INSULATION, GLASS FIBER, UNFACED 5 1/2"

DIVISION 8 - OPENINGS

81113.B1	HOLLOW METAL DOOR FRAME
84113.A1	ALUMINUM STOREFRONT DOOR / WINDOW FRAMING

DIVISION 9 - FINISHES

92400.A1	EXTERIOR PORTLAND CEMENT STUCCO SYSTEM, 7/8"
92900.A1	SINGLE LAYER GYPSUM BOARD, 5/8" TYPE "X" U.N.O.
92900.A4	ABUSE RESISTANT GYPSUM BOARD, 5/8"

DIVISION 31 - EARTHWORK

312300.B1	DRAINAGE FILL COURSE, 4" THICK, 3/4" MINUS
-----------	--

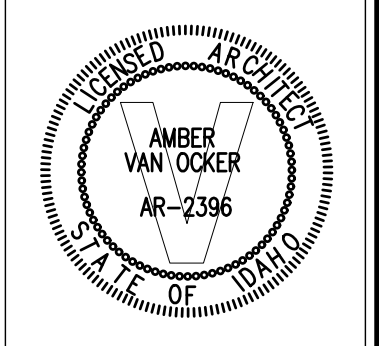

DATE: December 15, 2022
 LKV PROJECT #: -
 REVISIONS:

DRAWN BY: MS
 CHECKED BY: WT

Conceptual Design

DRAWING NO.

A-7.8

1 Wall Section
 Scale: 1/2" = 1'-0"

2 Wall Section
 Scale: 1/2" = 1'-0"

3 Wall Section
 Scale: 1/2" = 1'-0"

4 Wall Section
 Scale: 1/2" = 1'-0"

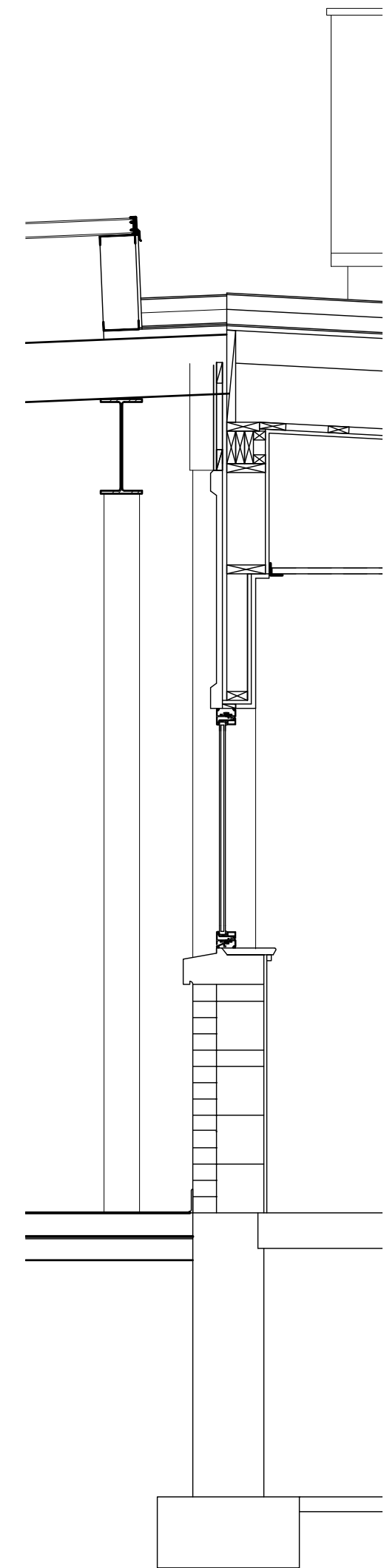
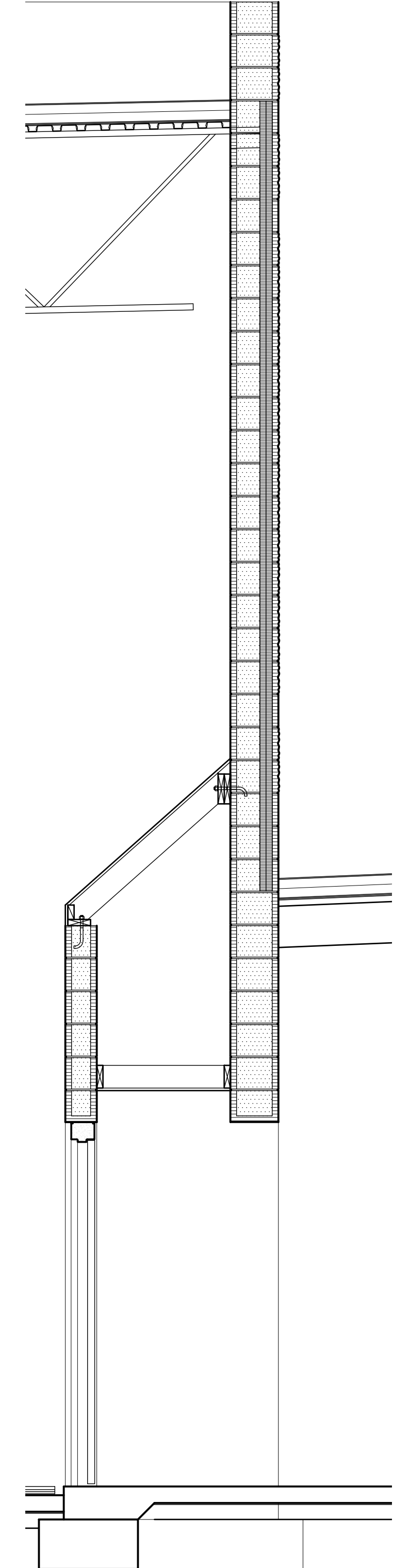
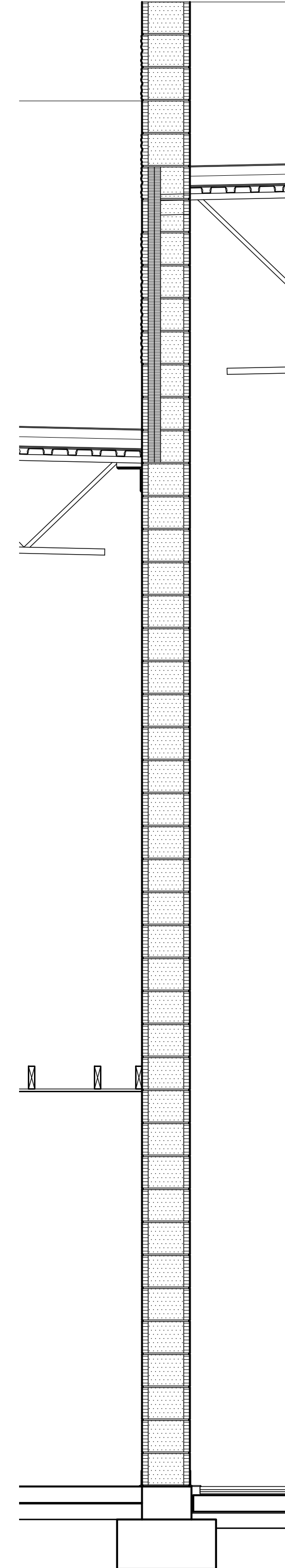
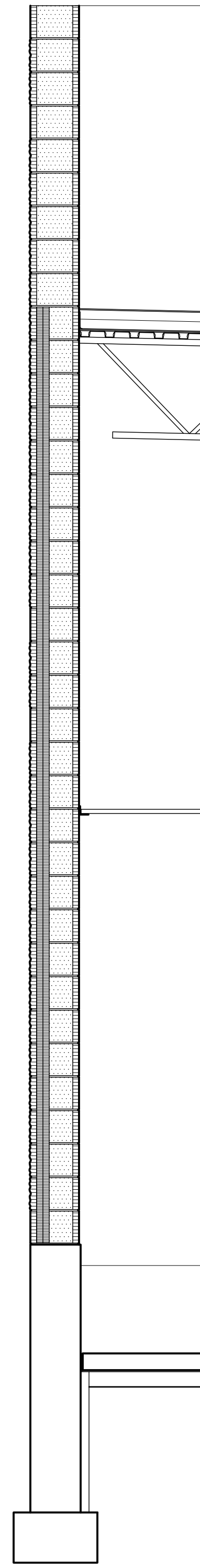

General Notes

- SEE STRUCTURAL PLANS AND DETAILS FOR TRUSS, BEAM, & HEADER SIZES AND SPACINGS.
- SEE SHEET A-4.1 FOR WINDOW AND DOOR SIZES.

Reference Notes

- (A) EXISTING CONCRETE SIDEWALK
- (1) FURRING WHERE SHOWN ON FLOOR PLANS.
- (2) SEE STRUCTURAL NOTES AND SPECIFICATIONS FOR FILL REQUIREMENTS BENEATH FLOOR SLABS AND FOOTINGS
- (3) PARAPET FRAMING INTEGRAL WITH TRUSSES.
- (4) STORM DRAIN PIPE. SEE CIVIL DRAWINGS.
- (5) SEE STRUCTURAL FOR CHASE CONSTRUCTION.

Keyed Notes

DIVISION 3 - CONCRETE

33000.A1	CONCRETE FOOTING
33000.B1	CONCRETE FOUNDATION WALL
33000.C1	CONCRETE FLOOR SLAB ON GRADE, 4" U.N.O.
33000.C2	CONCRETE SLAB ON GRADE (EXTERIOR), 4" U.N.O.
33000.M1	VAPOR RETARDER

DIVISION 4 - MASONRY

42000.A5	CONCRETE MASONRY UNIT(S) SMOOTH FACE, HI-RH, 12x8x16
42000.B5	CONCRETE MASONRY UNIT(S), SPLIT FACE, HI-RH, 12x8x16

DIVISION 6 - WOOD, PLASTICS, & COMPOSITES

61000.A2	WOOD STUD(S) 2x6 @ 16" O.C., U.N.O.
61000.A8	SOLID BLOCKING / BRIDGING
61753.A1	PRE-ENGINEERED WOOD ROOF TRUSS(ES) - GABLE - AT 24" O.C. U.N.O.
61753.A2	PRE-ENGINEERED WOOD ROOF TRUSS(ES) - SHED (TRAPEZOIDAL) - AT 24" O.C. U.N.O.
61753.D1	TRUSS / JOIST BLOCKING

DIVISION 7 - THERMAL & MOISTURE PROTECTION

72100.A1	FOUNDATION / WALL INSULATION - 2" EXTRUDED POLYSTYRENE, U.N.O.
72100.B1	BATT INSULATION, GLASS FIBER, UNFACED 5 1/2"

DIVISION 8 - OPENINGS

81113.B1	HOLLOW METAL DOOR FRAME
84113.A1	ALUMINUM STOREFRONT DOOR / WINDOW FRAMING

DIVISION 9 - FINISHES

92400.A1	EXTERIOR PORTLAND CEMENT STUCCO SYSTEM, 7/8"
92900.A1	SINGLE LAYER GYPSUM BOARD, 5/8" TYPE "X" U.N.O.
92900.A4	ABUSE RESISTANT GYPSUM BOARD, 5/8"

DIVISION 31 - EARTHWORK

312300.B1	DRAINAGE FILL COURSE, 4" THICK, 3/4" MINUS
-----------	--

1 Wall Section
Scale: 1/2" = 1'-0"

2 Wall Section
Scale: 1/2" = 1'-0"

3 Wall Section
Scale: 1/2" = 1'-0"

4 Wall Section
Scale: 1/2" = 1'-0"

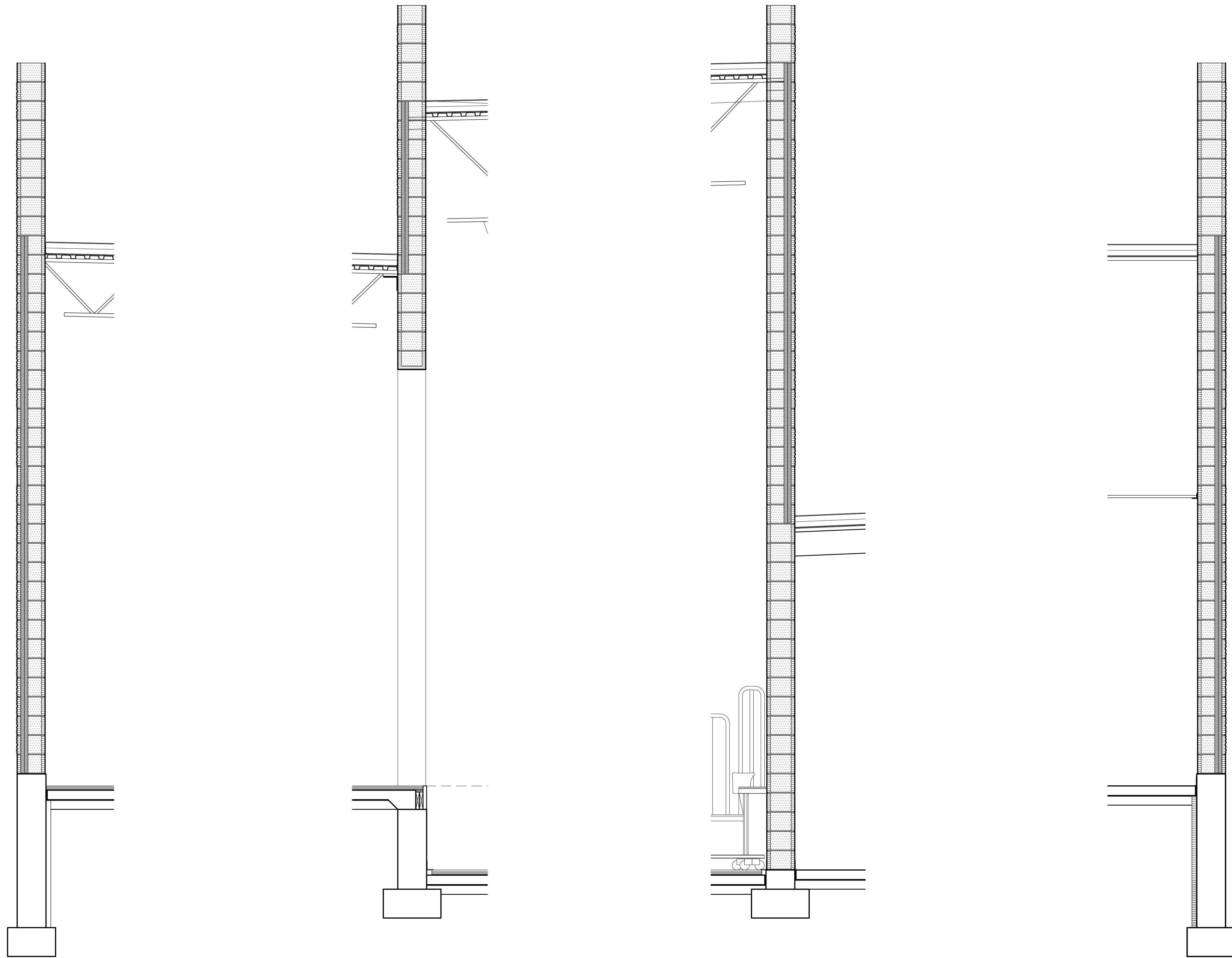

1 Wall Section
Scale: 1/2" = 1'-0"

2 Wall Section
Scale: 1/2" = 1'-0"

3 Wall Section
Scale: 1/2" = 1'-0"

4 Wall Section
Scale: 1/2" = 1'-0"

General Notes

- SEE STRUCTURAL PLANS AND DETAILS FOR TRUSS, BEAM, & HEADER SIZES AND SPACINGS.
- SEE SHEET A-4.1 FOR WINDOW AND DOOR SIZES.

Reference Notes

- (A) EXISTING CONCRETE SIDEWALK
- (1) FURRING WHERE SHOWN ON FLOOR PLANS.
- (2) SEE STRUCTURAL NOTES AND SPECIFICATIONS FOR FILL REQUIREMENTS BENEATH FLOOR SLABS AND FOOTINGS
- (3) PARAPET FRAMING INTEGRAL WITH TRUSSES.
- (4) STORM DRAIN PIPE. SEE CIVIL DRAWINGS.
- (5) SEE STRUCTURAL FOR CHASE CONSTRUCTION.

Keyed Notes

DIVISION 3 - CONCRETE

33000.A1	CONCRETE FOOTING
33000.B1	CONCRETE FOUNDATION WALL
33000.C1	CONCRETE FLOOR SLAB ON GRADE, 4" U.N.O.
33000.C2	CONCRETE SLAB ON GRADE (EXTERIOR), 4" U.N.O.
33000.M1	VAPOR RETARDER

DIVISION 4 - MASONRY

42000.A5	CONCRETE MASONRY UNIT(S) SMOOTH FACE, HI-RH, 12x8x16
42000.B5	CONCRETE MASONRY UNIT(S), SPLIT FACE, HI-RH, 12x8x16

DIVISION 6 - WOOD, PLASTICS, & COMPOSITES

61000.A2	WOOD STUD(S) 2x6 @ 16" O.C., U.N.O.
61000.A8	SOLID BLOCKING / BRIDGING
61753.A1	PRE-ENGINEERED WOOD ROOF TRUSS(ES) - GABLE - AT 24" O.C. U.N.O.
61753.A2	PRE-ENGINEERED WOOD ROOF TRUSS(ES) - SHED (TRAPEZOIDAL) - AT 24" O.C. U.N.O.
61753.D1	TRUSS / JOIST BLOCKING

DIVISION 7 - THERMAL & MOISTURE PROTECTION

72100.A1	FOUNDATION / WALL INSULATION - 2" EXTRUDED POLYSTYRENE, U.N.O.
72100.B1	BATT INSULATION, GLASS FIBER, UNFACED 5 1/2"

DIVISION 8 - OPENINGS

81113.B1	HOLLOW METAL DOOR FRAME
84113.A1	ALUMINUM STOREFRONT DOOR / WINDOW FRAMING

DIVISION 9 - FINISHES

92400.A1	EXTERIOR PORTLAND CEMENT STUCCO SYSTEM, 7/8"
92900.A1	SINGLE LAYER GYPSUM BOARD, 5/8" TYPE "X" U.N.O.
92900.A4	ABUSE RESISTANT GYPSUM BOARD, 5/8"

DIVISION 31 - EARTHWORK

312300.B1	DRAINAGE FILL COURSE, 4" THICK, 3/4" MINUS
-----------	--

General Notes

- SEE STRUCTURAL PLANS AND DETAILS FOR TRUSS, BEAM, & HEADER SIZES AND SPACINGS.
- SEE SHEET A-4.1 FOR WINDOW AND DOOR SIZES.

Reference Notes

- EXISTING CONCRETE SIDEWALK
- FURRING WHERE SHOWN ON FLOOR PLANS.
- SEE STRUCTURAL NOTES AND SPECIFICATIONS FOR FILL REQUIREMENTS BENEATH FLOOR SLABS AND FOOTINGS
- PARAPET FRAMING INTEGRAL WITH TRUSSES.
- STORM DRAIN PIPE. SEE CIVIL DRAWINGS.
- SEE STRUCTURAL FOR CHASE CONSTRUCTION.

Keyed Notes

DIVISION 3 - CONCRETE

33000.A1	CONCRETE FOOTING
33000.B1	CONCRETE FOUNDATION WALL
33000.C1	CONCRETE FLOOR SLAB ON GRADE, 4" U.N.O.
33000.C2	CONCRETE SLAB ON GRADE (EXTERIOR), 4" U.N.O.
33000.M1	VAPOR RETARDER

DIVISION 4 - MASONRY

42000.A5	CONCRETE MASONRY UNIT(S) SMOOTH FACE, HI-RH, 12x8x16
42000.B5	CONCRETE MASONRY UNIT(S), SPLIT FACE, HI-RH, 12x8x16

DIVISION 6 - WOOD, PLASTICS, & COMPOSITES

61000.A2	WOOD STUD(S) 2x6 @ 16" O.C., U.N.O.
61000.A8	SOLID BLOCKING / BRIDGING
61753.A1	PRE-ENGINEERED WOOD ROOF TRUSS(ES) - GABLE - AT 24" O.C. U.N.O.
61753.A2	PRE-ENGINEERED WOOD ROOF TRUSS(ES) - SHED (TRAPEZOIDAL) - AT 24" O.C. U.N.O.
61753.D1	TRUSS / JOIST BLOCKING

DIVISION 7 - THERMAL & MOISTURE PROTECTION

72100.A1	FOUNDATION / WALL INSULATION - 2" EXTRUDED POLYSTYRENE, U.N.O.
72100.B1	BATT INSULATION, GLASS FIBER, UNFACED 5 1/2"

DIVISION 8 - OPENINGS

81113.B1	HOLLOW METAL DOOR FRAME
84113.A1	ALUMINUM STOREFRONT DOOR / WINDOW FRAMING

DIVISION 9 - FINISHES

92400.A1	EXTERIOR PORTLAND CEMENT STUCCO SYSTEM, 7/8"
92900.A1	SINGLE LAYER GYPSUM BOARD, 5/8" TYPE "X" U.N.O.
92900.A4	ABUSE RESISTANT GYPSUM BOARD, 5/8"

DIVISION 31 - EARTHWORK

312300.B1	DRAINAGE FILL COURSE, 4" THICK, 3/4" MINUS
-----------	--

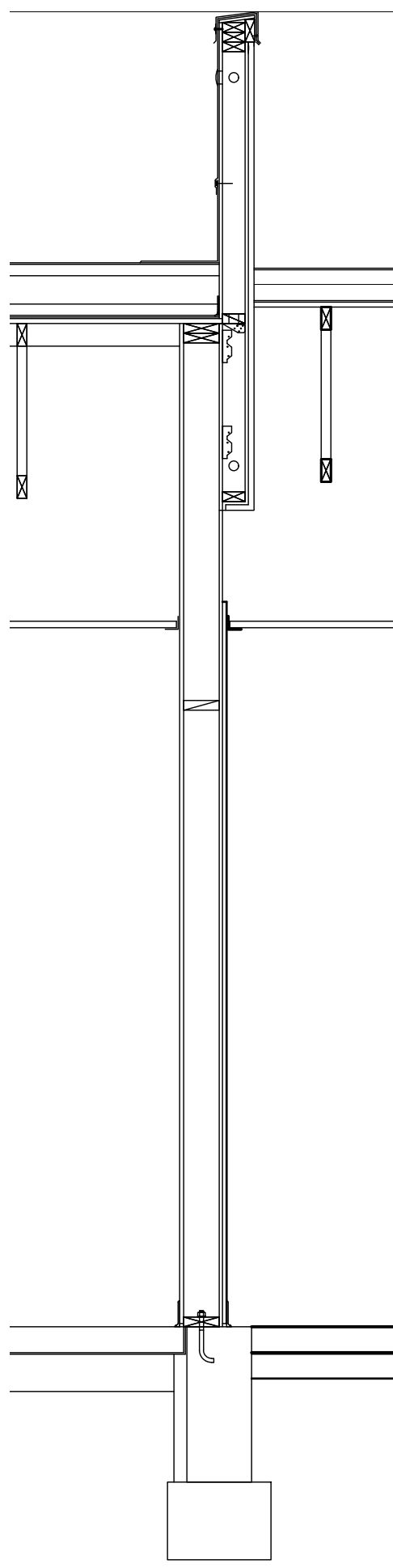

1 Wall Section
Scale: 1/2" = 1'-0"

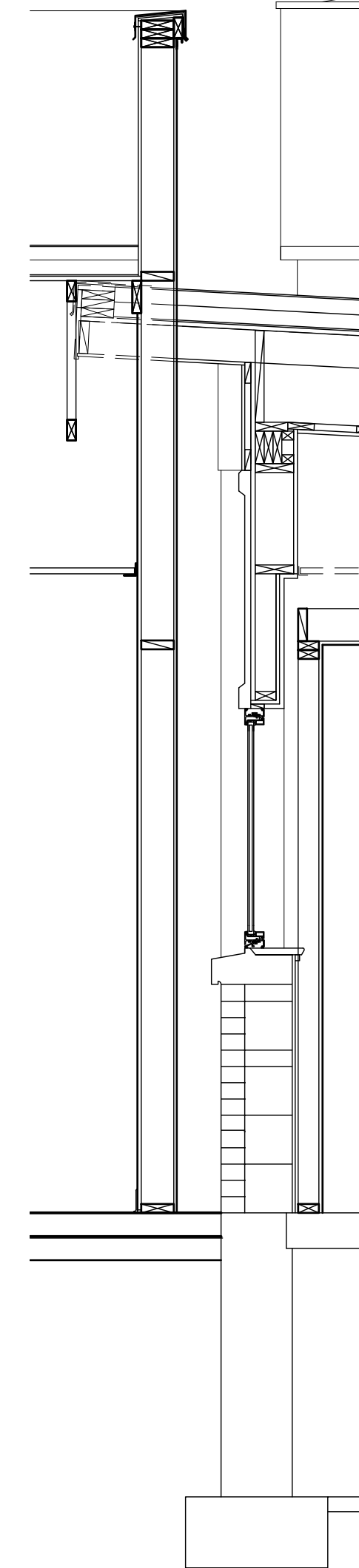

2 Wall Section
Scale: 1/2" = 1'-0"

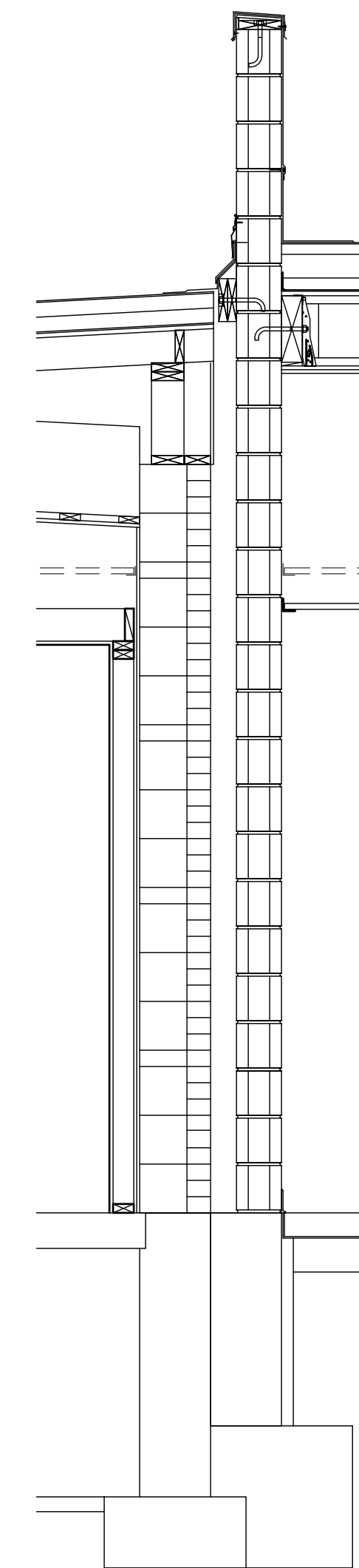

3 Wall Section
Scale: 1/2" = 1'-0"

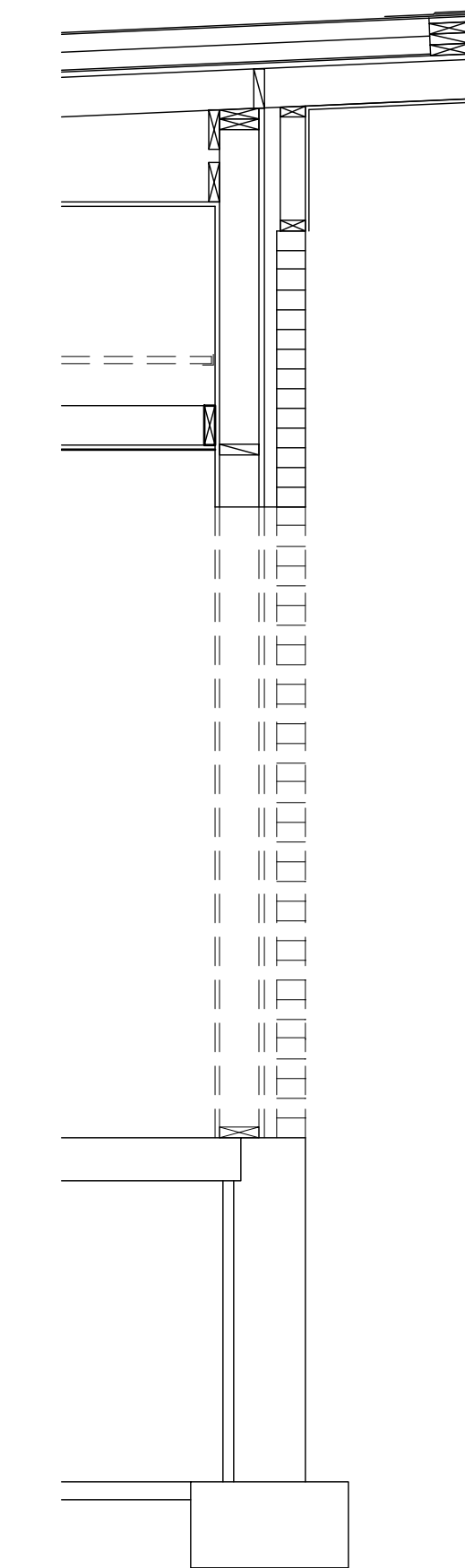

4 Wall Section
Scale: 1/2" = 1'-0"

General Notes

- SEE STRUCTURAL PLANS AND DETAILS FOR TRUSS, BEAM, & HEADER SIZES AND SPACINGS.
- SEE SHEET A-4.1 FOR WINDOW AND DOOR SIZES.

Reference Notes

- EXISTING CONCRETE SIDEWALK
- FURRING WHERE SHOWN ON FLOOR PLANS.
- SEE STRUCTURAL NOTES AND SPECIFICATIONS FOR FILL REQUIREMENTS BENEATH FLOOR SLABS AND FOOTINGS
- PARAPET FRAMING INTEGRAL WITH TRUSSES.
- STORM DRAIN PIPE. SEE CIVIL DRAWINGS.
- SEE STRUCTURAL FOR CHASE CONSTRUCTION.

Keyed Notes

DIVISION 3 - CONCRETE

33000.A1	CONCRETE FOOTING
33000.B1	CONCRETE FOUNDATION WALL
33000.C1	CONCRETE FLOOR SLAB ON GRADE, 4" U.N.O.
33000.C2	CONCRETE SLAB ON GRADE (EXTERIOR), 4" U.N.O.
33000.M1	VAPOR RETARDER

DIVISION 4 - MASONRY

42000.A5	CONCRETE MASONRY UNIT(S) SMOOTH FACE, HI-RH, 12x8x16
42000.B5	CONCRETE MASONRY UNIT(S), SPLIT FACE, HI-RH, 12x8x16

DIVISION 6 - WOOD, PLASTICS, & COMPOSITES

61000.A2	WOOD STUD(S) 2x6 @ 16" O.C., U.N.O.
61000.A8	SOLID BLOCKING / BRIDGING
61753.A1	PRE-ENGINEERED WOOD ROOF TRUSS(ES) - GABLE - AT 24" O.C. U.N.O.
61753.A2	PRE-ENGINEERED WOOD ROOF TRUSS(ES) - SHED (TRAPEZOIDAL) - AT 24" O.C. U.N.O.
61753.D1	TRUSS / JOIST BLOCKING

DIVISION 7 - THERMAL & MOISTURE PROTECTION

72100.A1	FOUNDATION / WALL INSULATION - 2" EXTRUDED POLYSTYRENE, U.N.O.
72100.B1	BATT INSULATION, GLASS FIBER, UNFACED 5 1/2"

DIVISION 8 - OPENINGS

81113.B1	HOLLOW METAL DOOR FRAME
84113.A1	ALUMINUM STOREFRONT DOOR / WINDOW FRAMING

DIVISION 9 - FINISHES

92400.A1	EXTERIOR PORTLAND CEMENT STUCCO SYSTEM, 7/8"
92900.A1	SINGLE LAYER GYPSUM BOARD, 5/8" TYPE "X" U.N.O.
92900.A4	ABUSE RESISTANT GYPSUM BOARD, 5/8"

DIVISION 31 - EARTHWORK

312300.B1	DRAINAGE FILL COURSE, 4" THICK, 3/4" MINUS
-----------	--

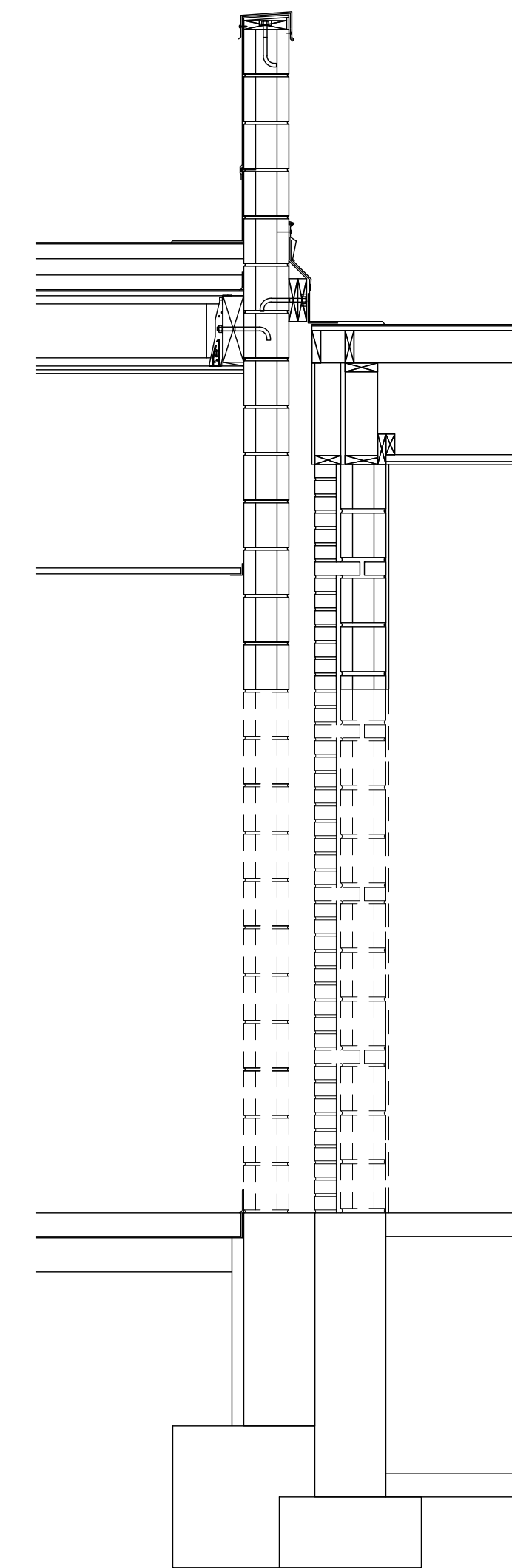
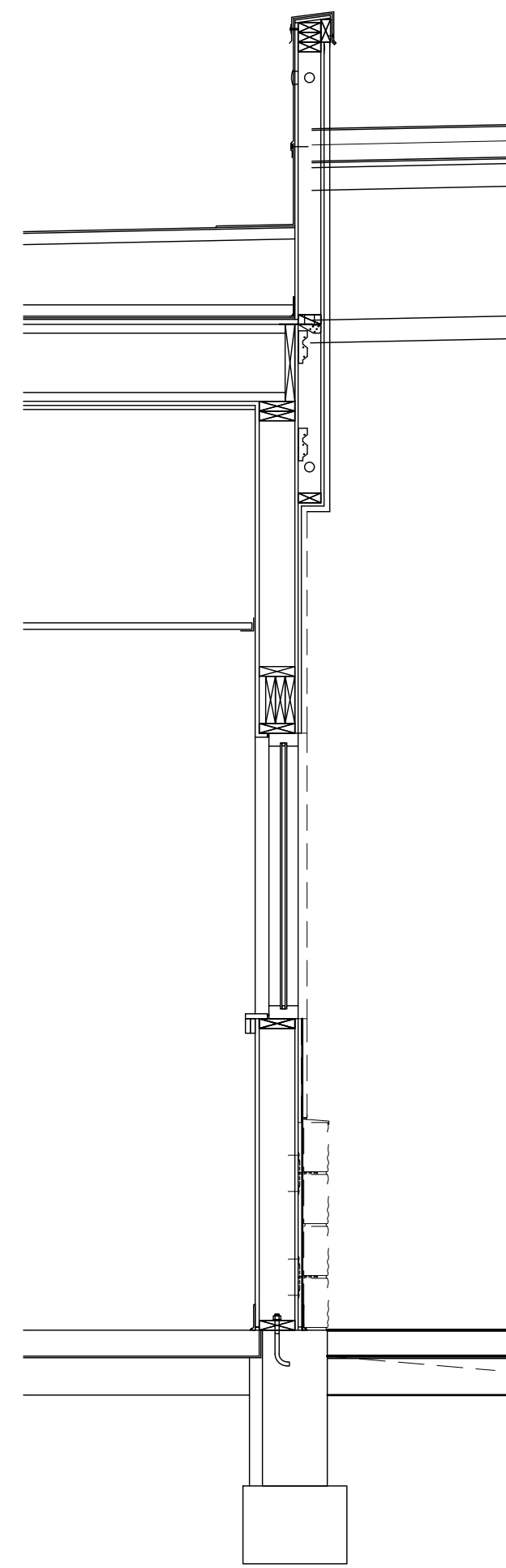
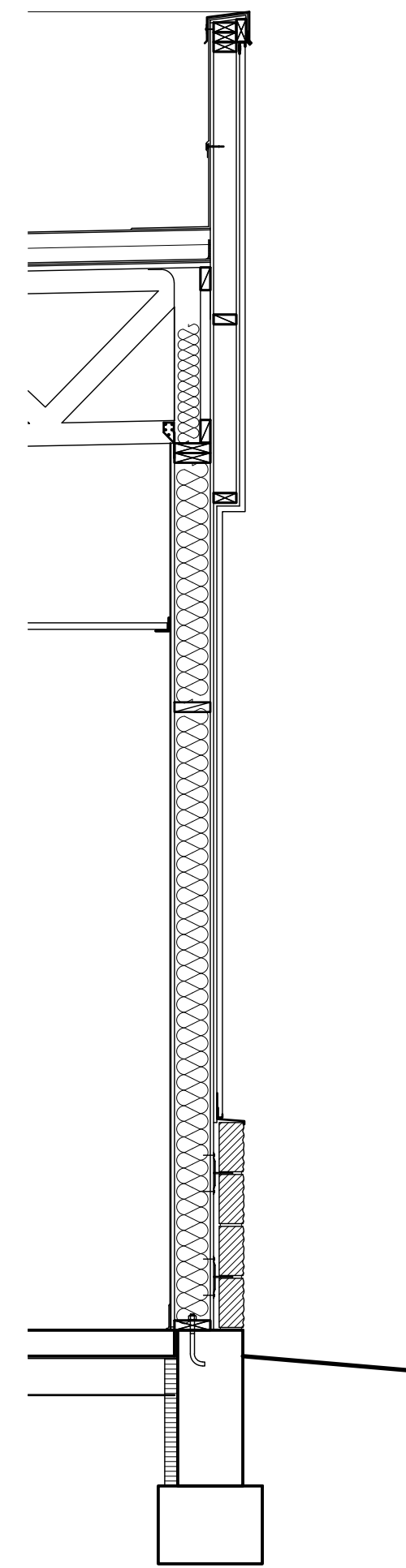
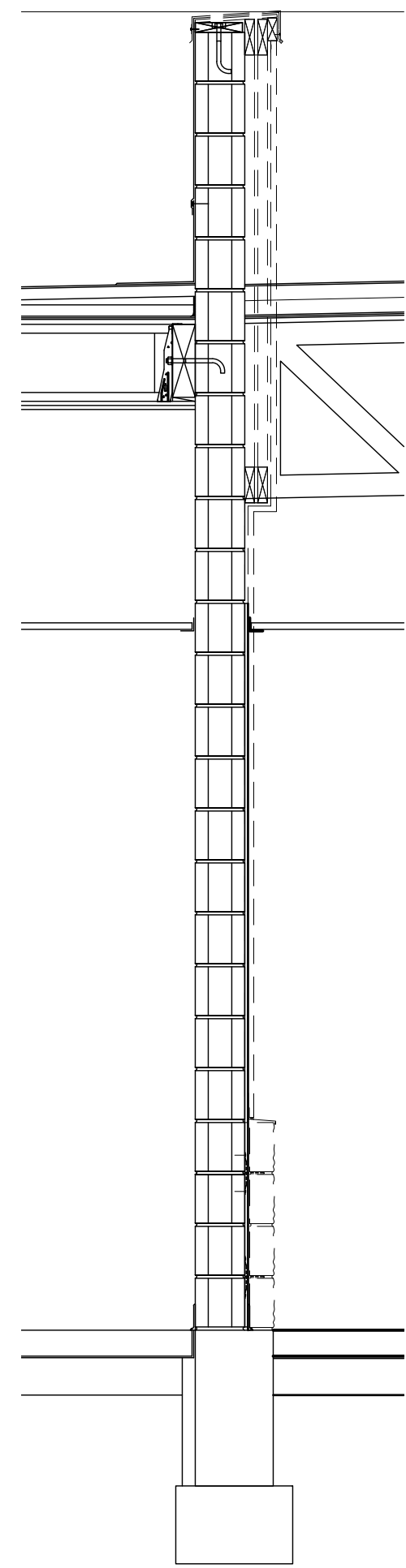

1 Wall Section
Scale: 1/2" = 1'-0"

2 Wall Section
Scale: 1/2" = 1'-0"

3 Wall Section
Scale: 1/2" = 1'-0"

4 Wall Section
Scale: 1/2" = 1'-0"

General Notes

- SEE STRUCTURAL PLANS AND DETAILS FOR TRUSS, BEAM, & HEADER SIZES AND SPACINGS.
- SEE SHEET A-4.1 FOR WINDOW AND DOOR SIZES.

Reference Notes

- (A) EXISTING CONCRETE SIDEWALK
- (1) FURRING WHERE SHOWN ON FLOOR PLANS.
- (2) SEE STRUCTURAL NOTES AND SPECIFICATIONS FOR FILL REQUIREMENTS BENEATH FLOOR SLABS AND FOOTINGS
- (3) PARAPET FRAMING INTEGRAL WITH TRUSSES.
- (4) STORM DRAIN PIPE. SEE CIVIL DRAWINGS.
- (5) SEE STRUCTURAL FOR CHASE CONSTRUCTION.

Keyed Notes

DIVISION 3 - CONCRETE

33000.A1	CONCRETE FOOTING
33000.B1	CONCRETE FOUNDATION WALL
33000.C1	CONCRETE FLOOR SLAB ON GRADE, 4" U.N.O.
33000.C2	CONCRETE SLAB ON GRADE (EXTERIOR), 4" U.N.O.
33000.M1	VAPOR RETARDER

DIVISION 4 - MASONRY

42000.A5	CONCRETE MASONRY UNIT(S) SMOOTH FACE, HI-RH, 12x8x16
42000.B5	CONCRETE MASONRY UNIT(S), SPLIT FACE, HI-RH, 12x8x16

DIVISION 6 - WOOD, PLASTICS, & COMPOSITES

61000.A2	WOOD STUD(S) 2x6 @ 16" O.C., U.N.O.
61000.A8	SOLID BLOCKING / BRIDGING
61753.A1	PRE-ENGINEERED WOOD ROOF TRUSS(ES) - GABLE - AT 24" O.C. U.N.O.
61753.A2	PRE-ENGINEERED WOOD ROOF TRUSS(ES) - SHED (TRAPEZOIDAL) - AT 24" O.C. U.N.O.
61753.D1	TRUSS / JOIST BLOCKING

DIVISION 7 - THERMAL & MOISTURE PROTECTION

72100.A1	FOUNDATION / WALL INSULATION - 2" EXTRUDED POLYSTYRENE, U.N.O.
72100.B1	BATT INSULATION, GLASS FIBER, UNFACED 5 1/2"

DIVISION 8 - OPENINGS

81113.B1	HOLLOW METAL DOOR FRAME
84113.A1	ALUMINUM STOREFRONT DOOR / WINDOW FRAMING

DIVISION 9 - FINISHES

92400.A1	EXTERIOR PORTLAND CEMENT STUCCO SYSTEM, 7/8"
92900.A1	SINGLE LAYER GYPSUM BOARD, 5/8" TYPE "X" U.N.O.
92900.A4	ABUSE RESISTANT GYPSUM BOARD, 5/8"

DIVISION 31 - EARTHWORK

312300.B1	DRAINAGE FILL COURSE, 4" THICK, 3/4" MINUS
-----------	--

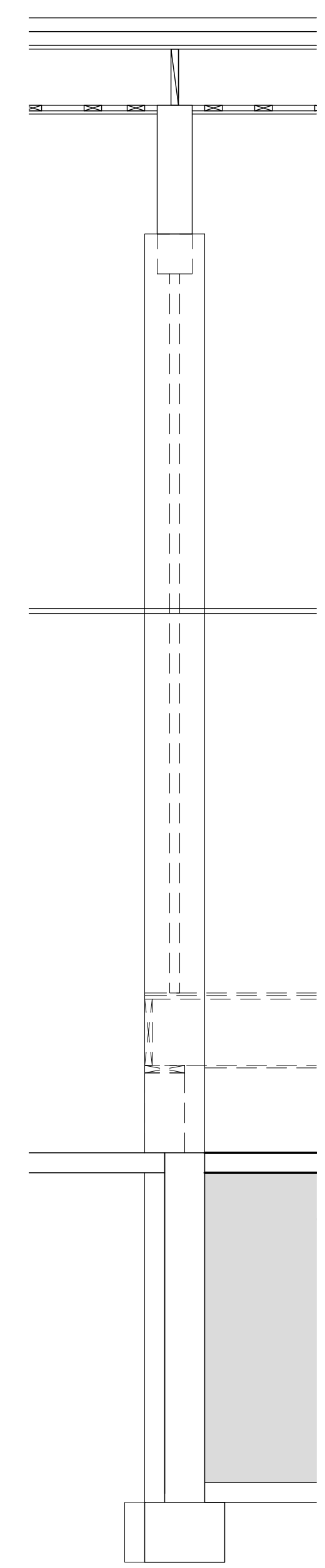

1 Wall Section
Scale: 1/2" = 1'-0"

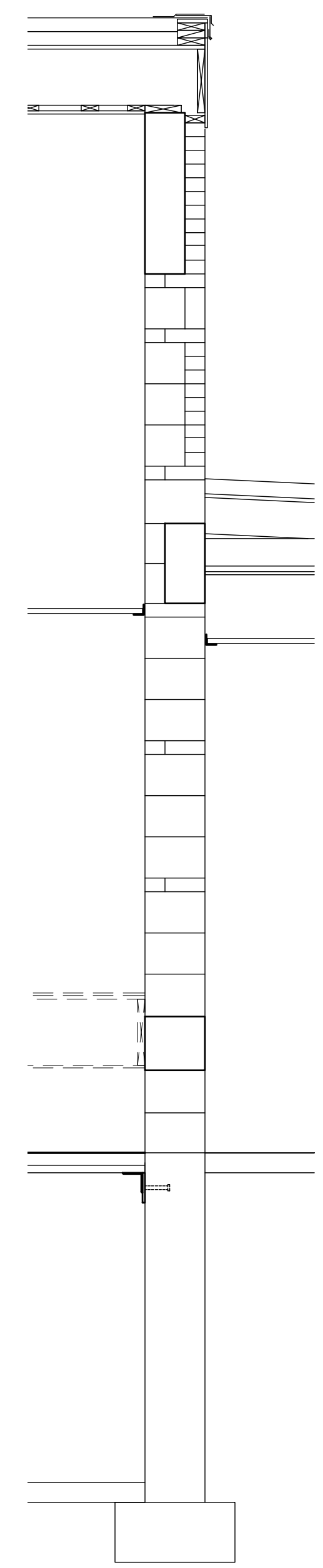

2 Wall Section
Scale: 1/2" = 1'-0"

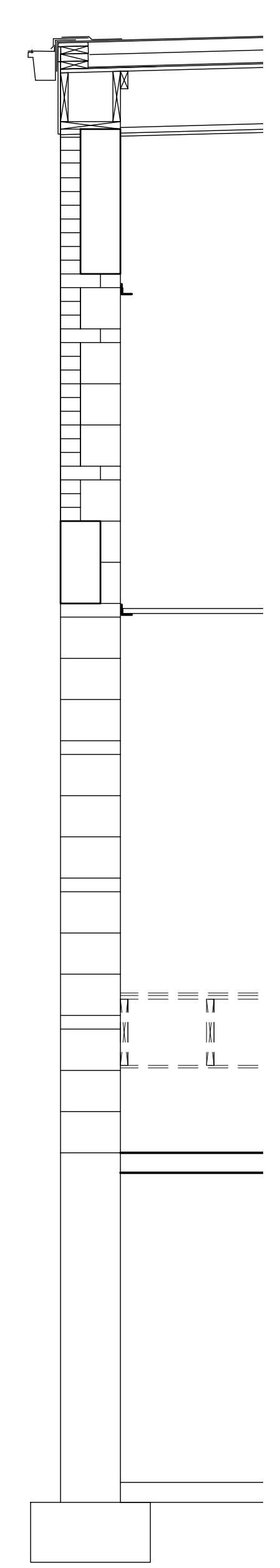

3 Wall Section
Scale: 1/2" = 1'-0"

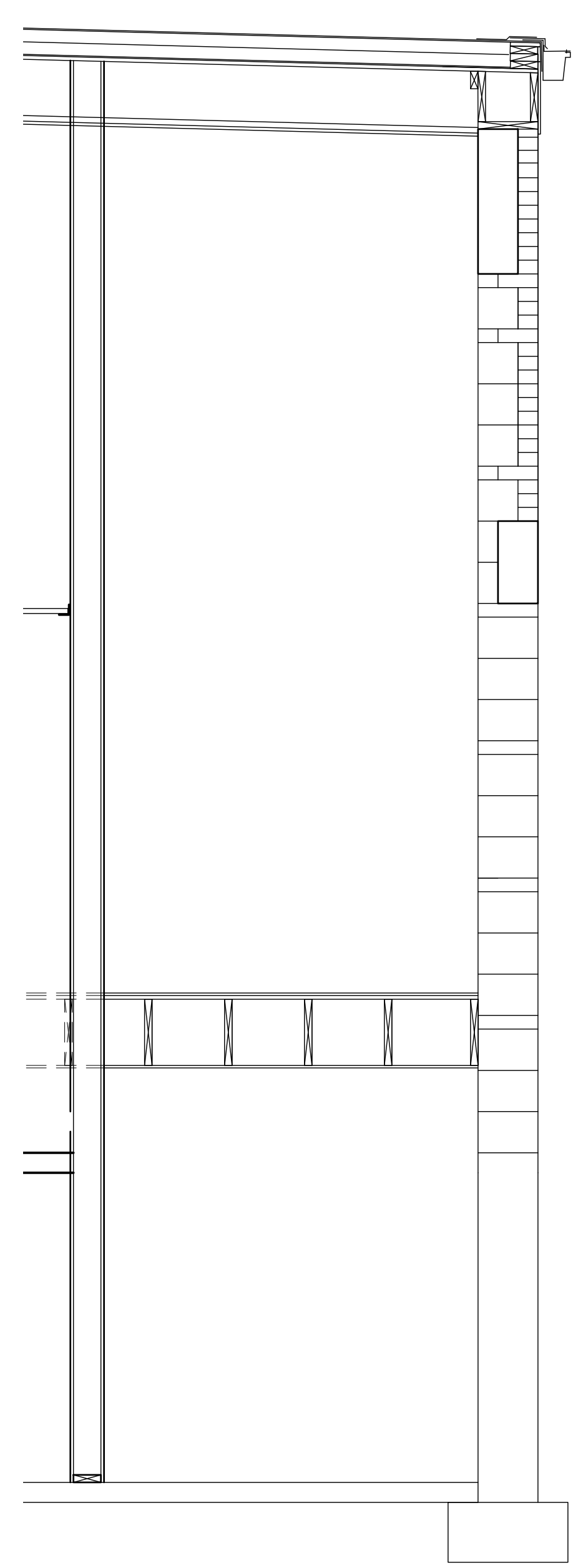

4 Wall Section
Scale: 1/2" = 1'-0"

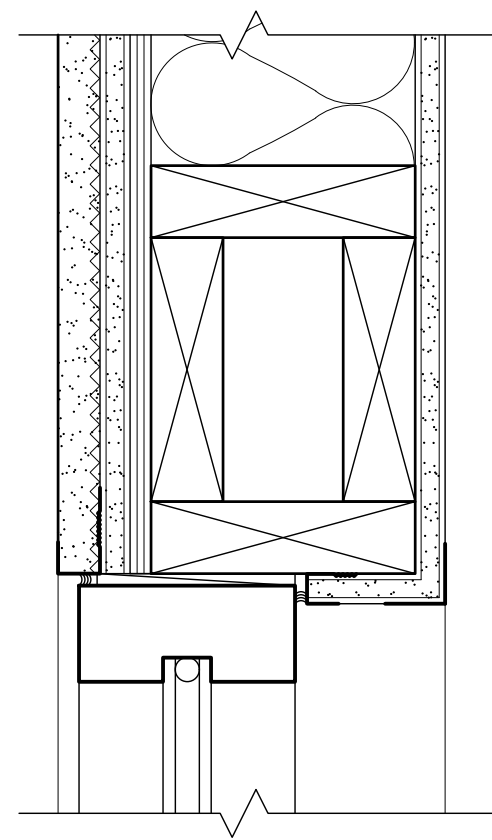

1 Window Head
Scale: 3" = 1'-0"

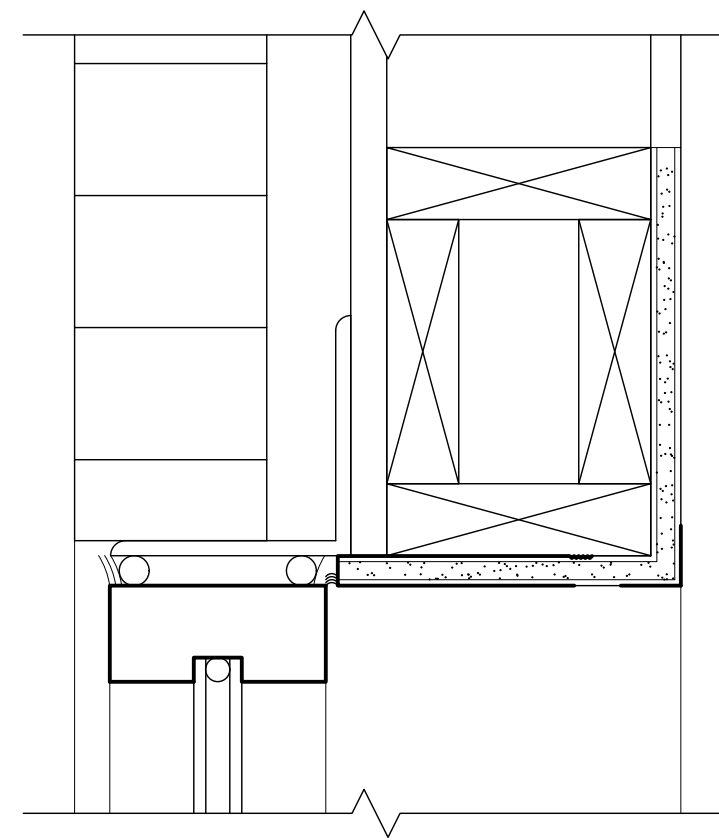

2 Window Head
Scale: 3" = 1'-0"

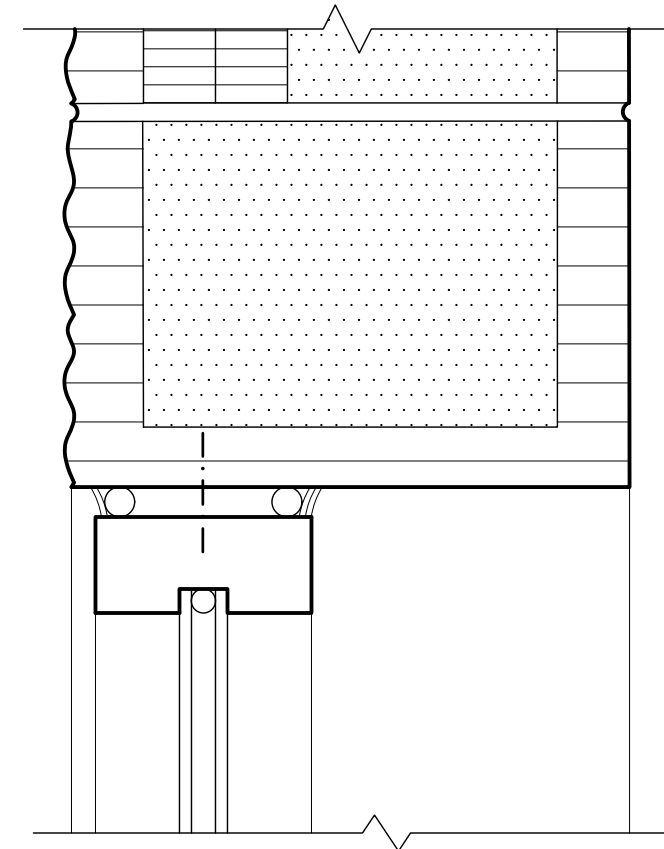

3 Window Head
Scale: 3" = 1'-0"

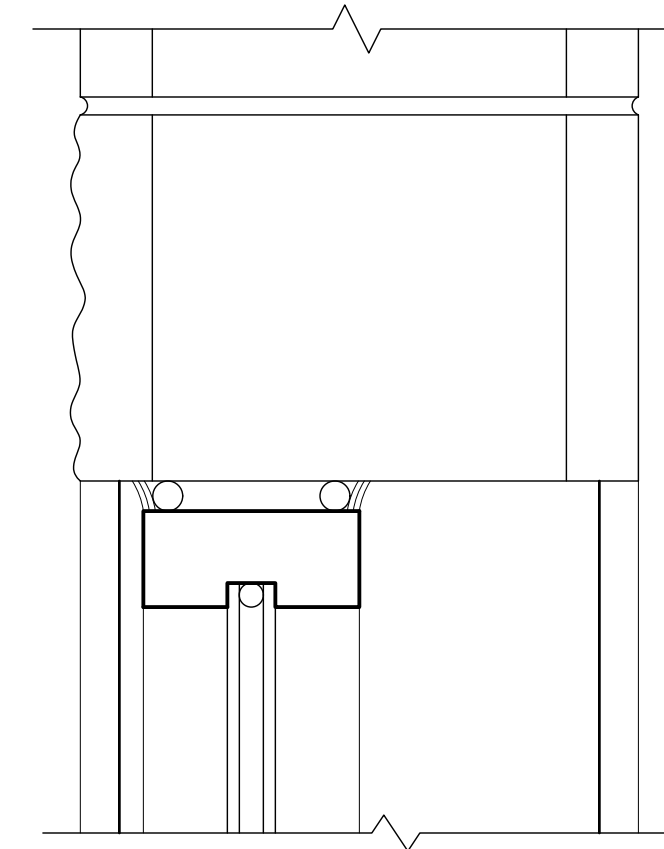

4 Window Head
Scale: 3" = 1'-0"

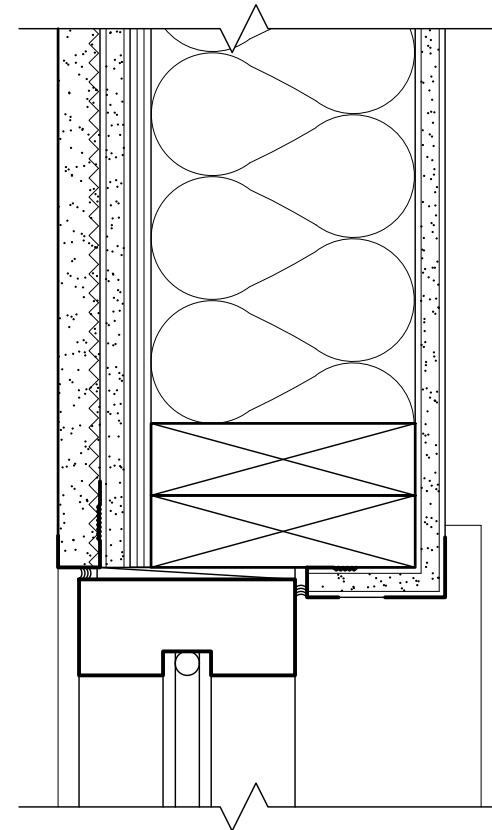

5 Window Jamb
Scale: 3" = 1'-0"

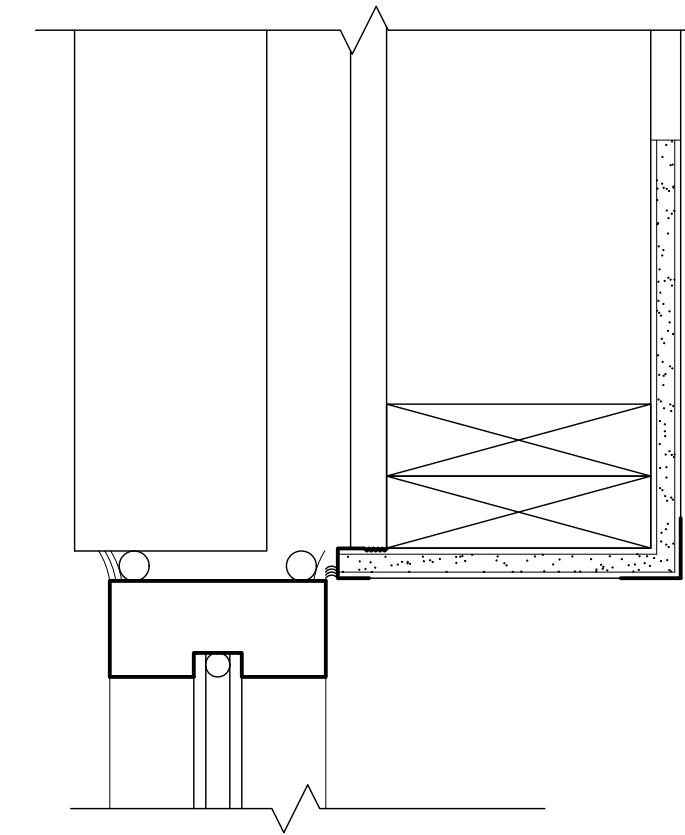

6 Window Jamb
Scale: 3" = 1'-0"

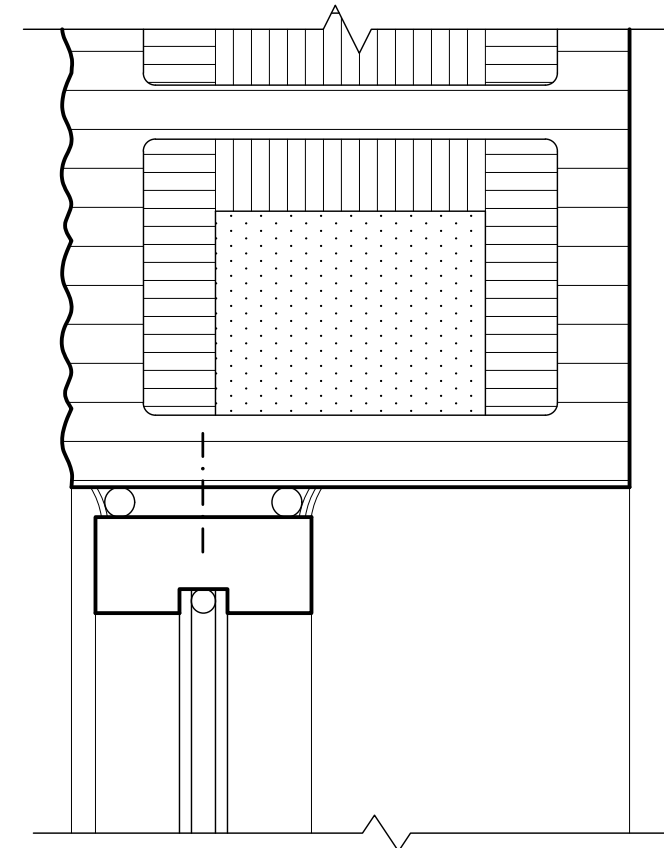

7 Window Jamb
Scale: 3" = 1'-0"

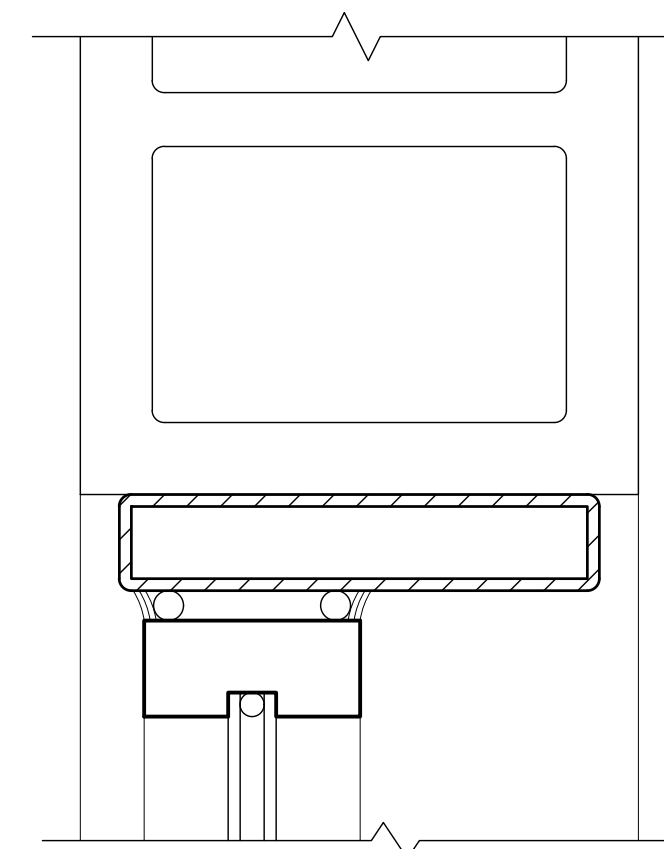

8 Door Jamb
Scale: 3" = 1'-0"

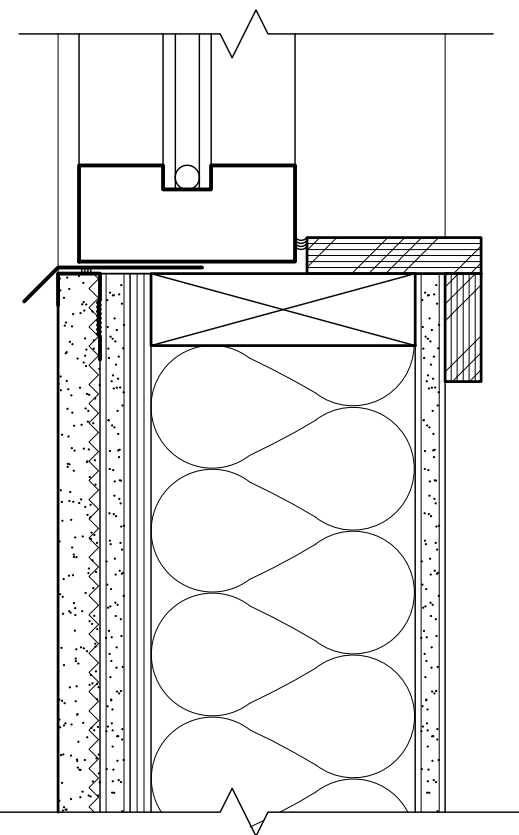

9 Window Sill
Scale: 3" = 1'-0"

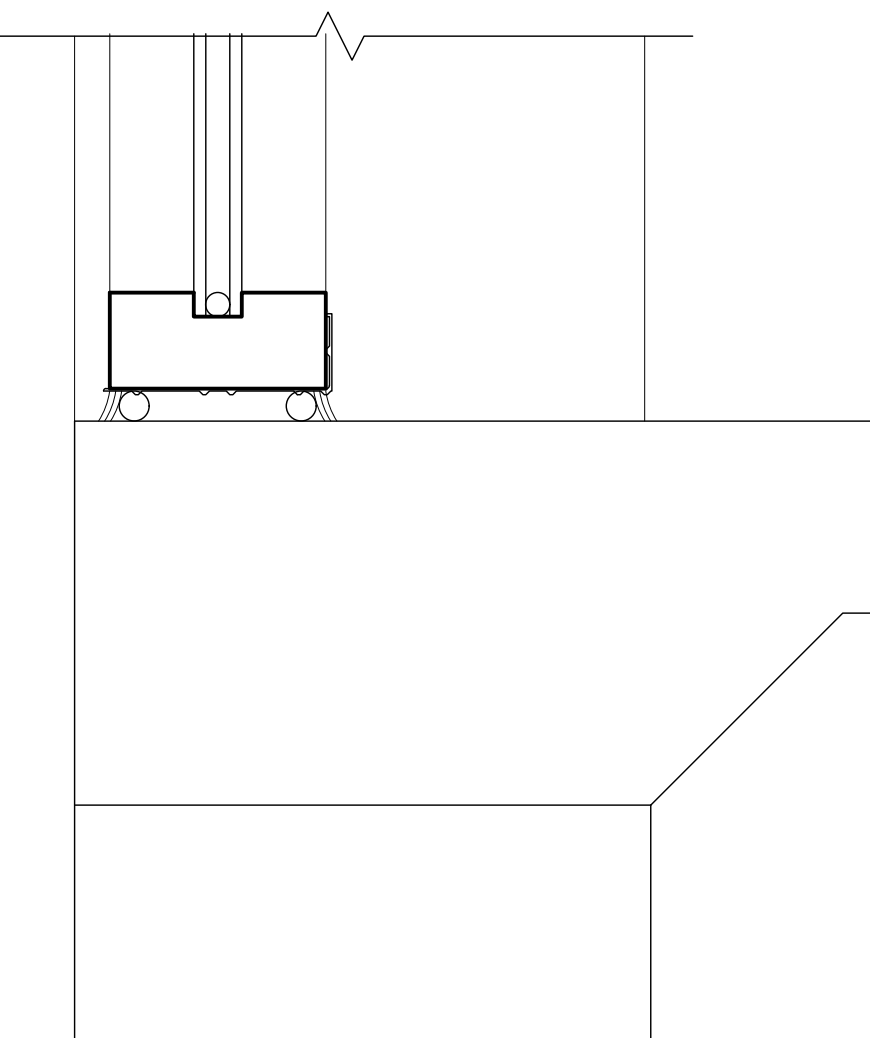

10 Window Sill
Scale: 3" = 1'-0"

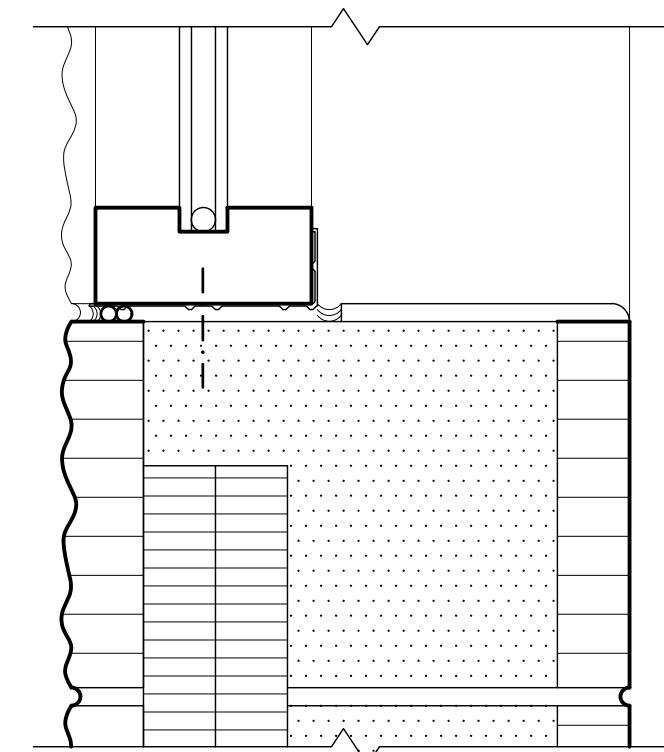

11 Window Sill
Scale: 3" = 1'-0"

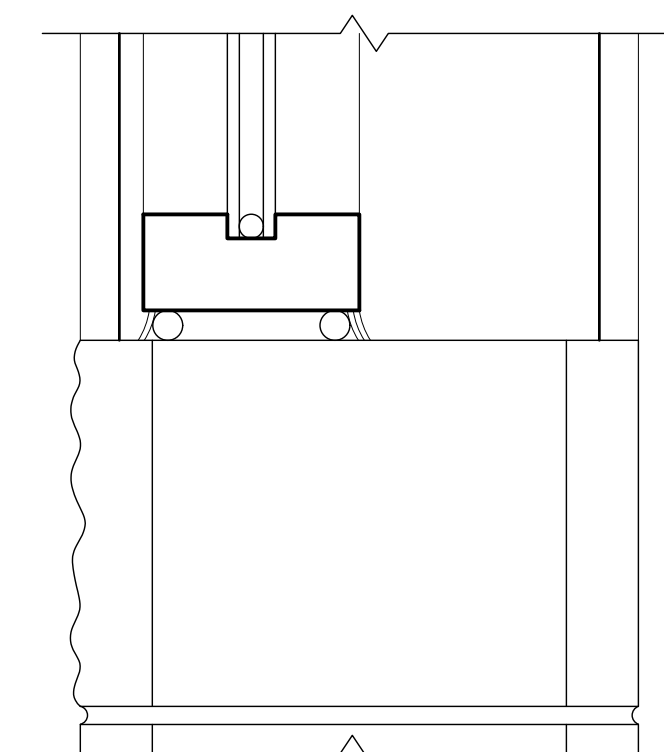

12 Window Sill
Scale: 3" = 1'-0"

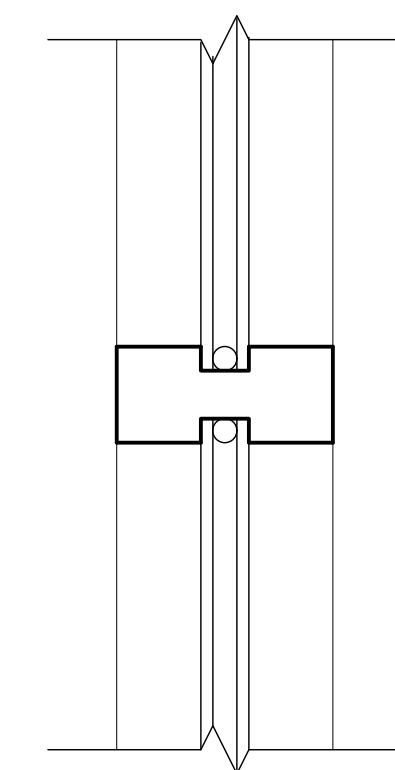

13 Window Mullion
Scale: 3" = 1'-0"

General Notes

- 1. FIELD VERIFY EXISTING DIMENSIONS AND CONDITIONS PRIOR TO COMMENCING WORK.

Reference Notes

1 -

Keyed Notes



2400 E RIVERWALK DRIVE
BOISE, IDAHO 83706
WWW.LKVARCHITECTS.COM
208.336.3443

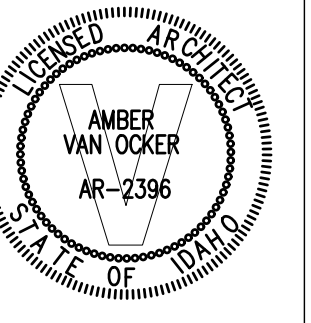

**Jefferson Elementary School
Addition and Remodel**

600 N. Fillmore Street, Jerome, Idaho

DATE: December 15, 2022
LKV PROJECT #: -
REVISIONS:

DRAWN BY: MS
CHECKED BY: WT

Conceptual Design

DRAWING NO.

A-8.1

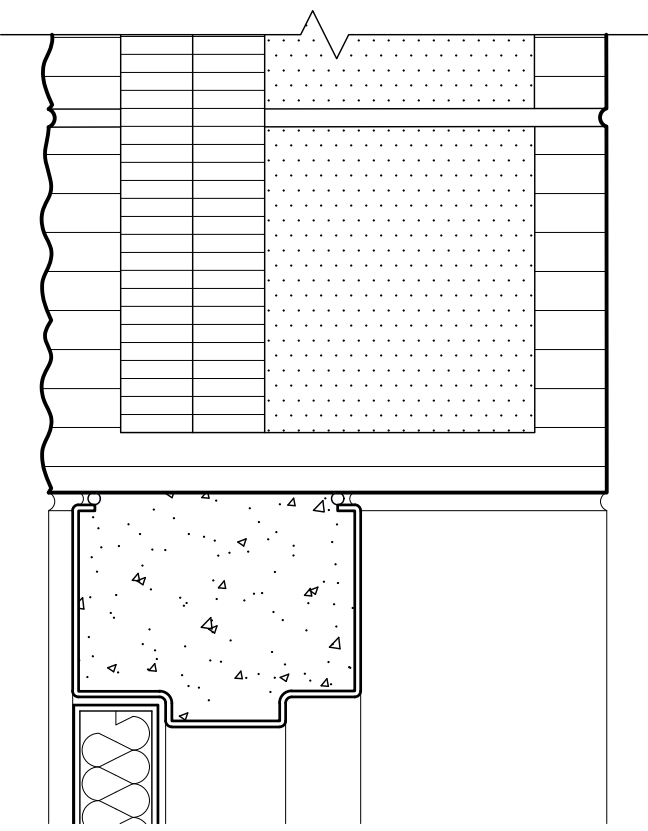

1 Door Head
Scale: 3" = 1'-0"

2 -
Scale: 3" = 1'-0"

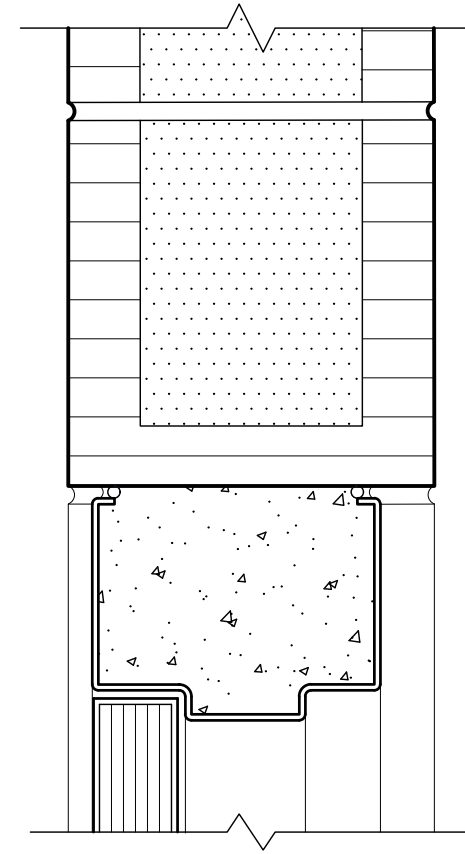

3 Door Head
Scale: 3" = 1'-0"

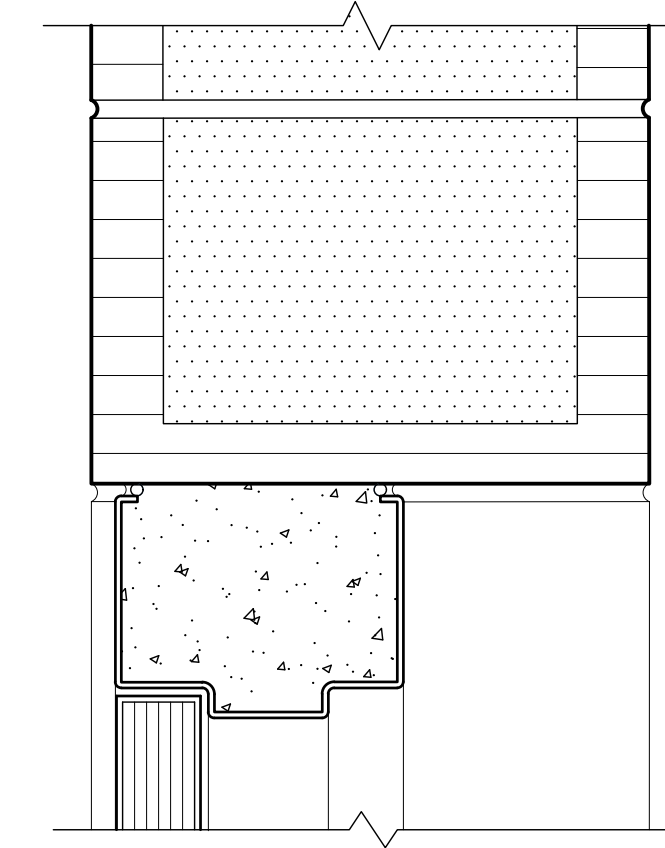

4 Door Head
Scale: 3" = 1'-0"

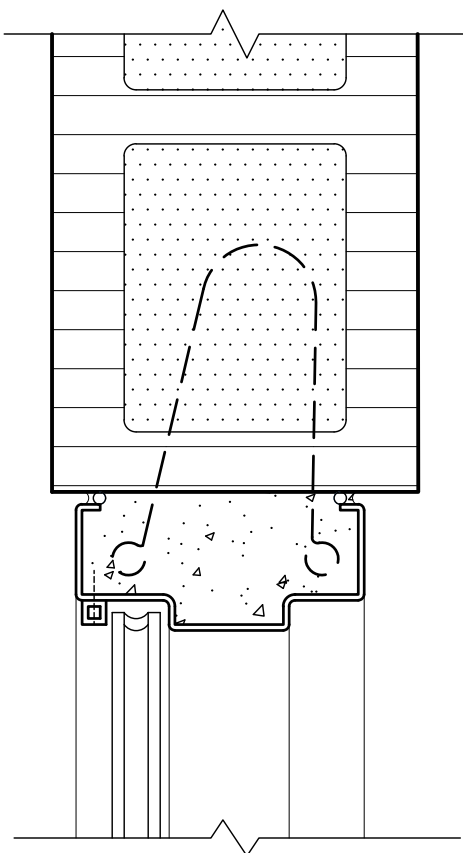

5 Door Jamb
Scale: 3" = 1'-0"

6 -
Scale: 3" = 1'-0"

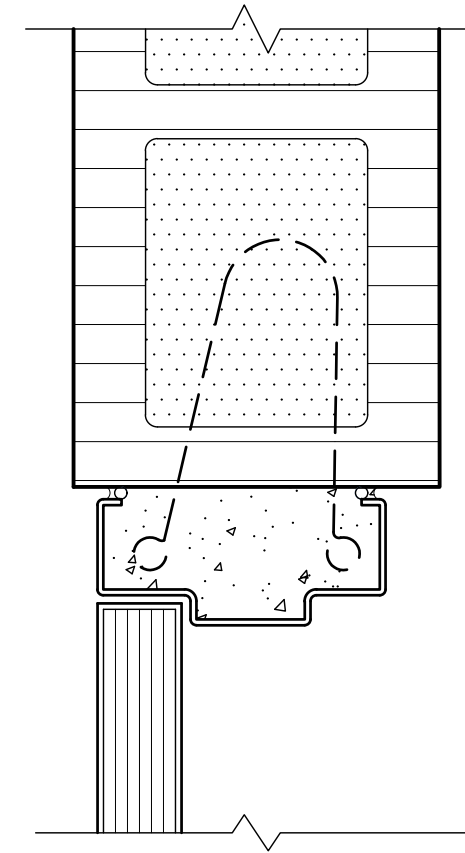

7 Door Jamb
Scale: 3" = 1'-0"

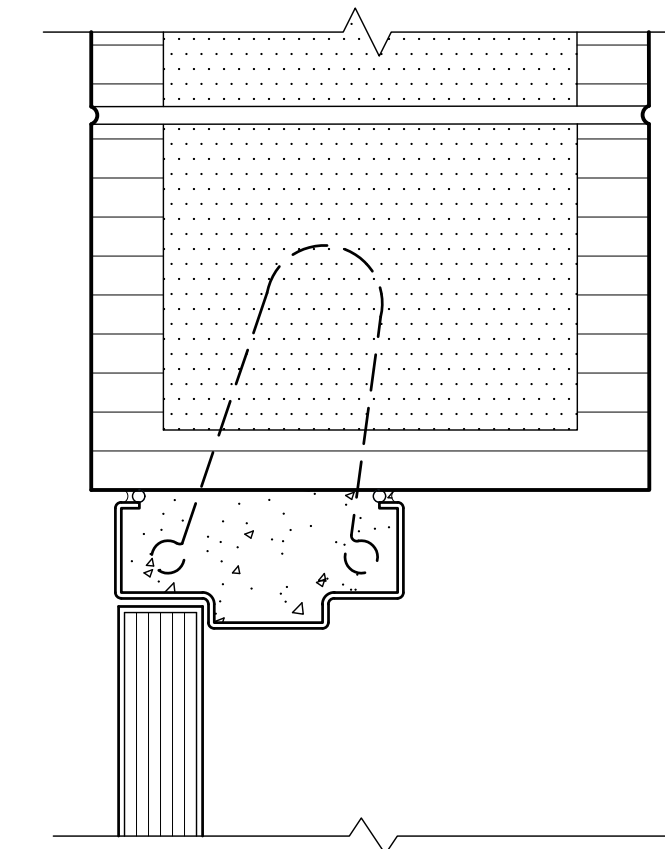

8 Door Jamb
Scale: 3" = 1'-0"

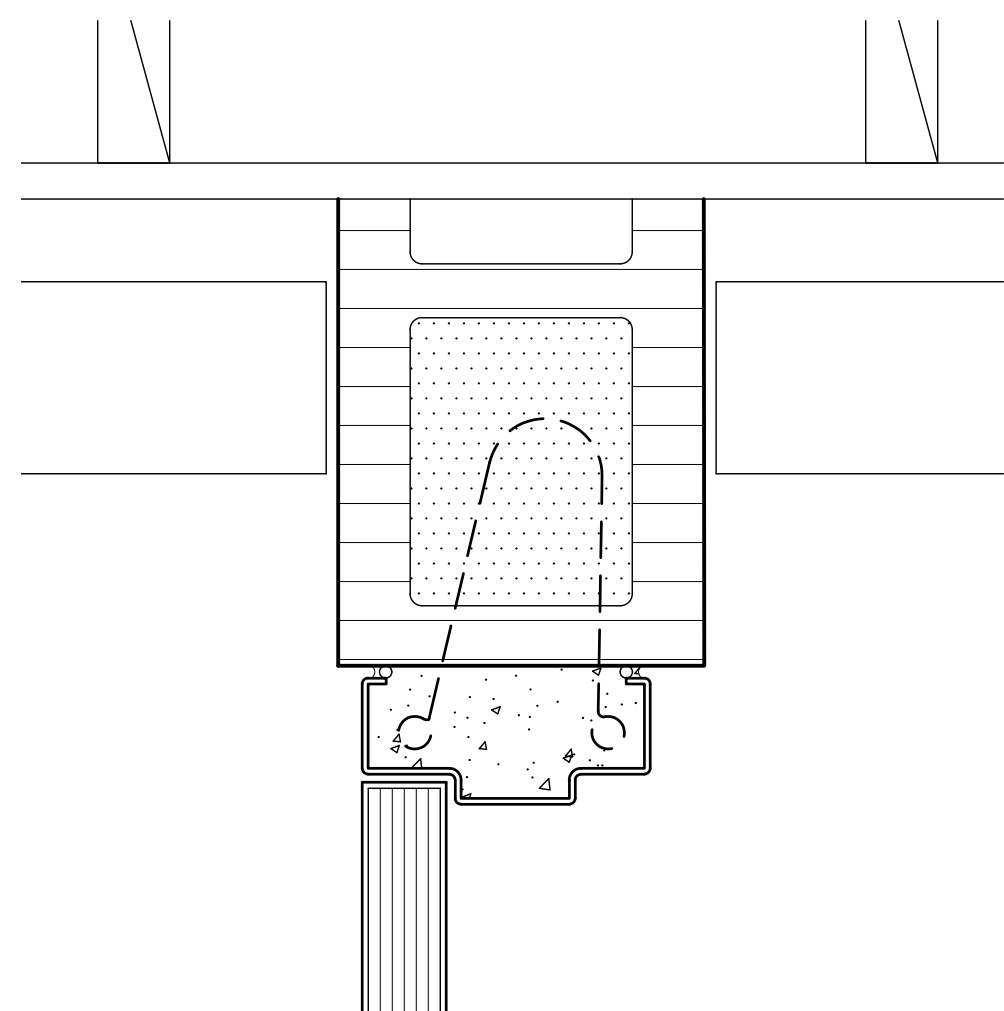

9 Door Jamb
Scale: 3" = 1'-0"

10 -
Scale: 3" = 1'-0"

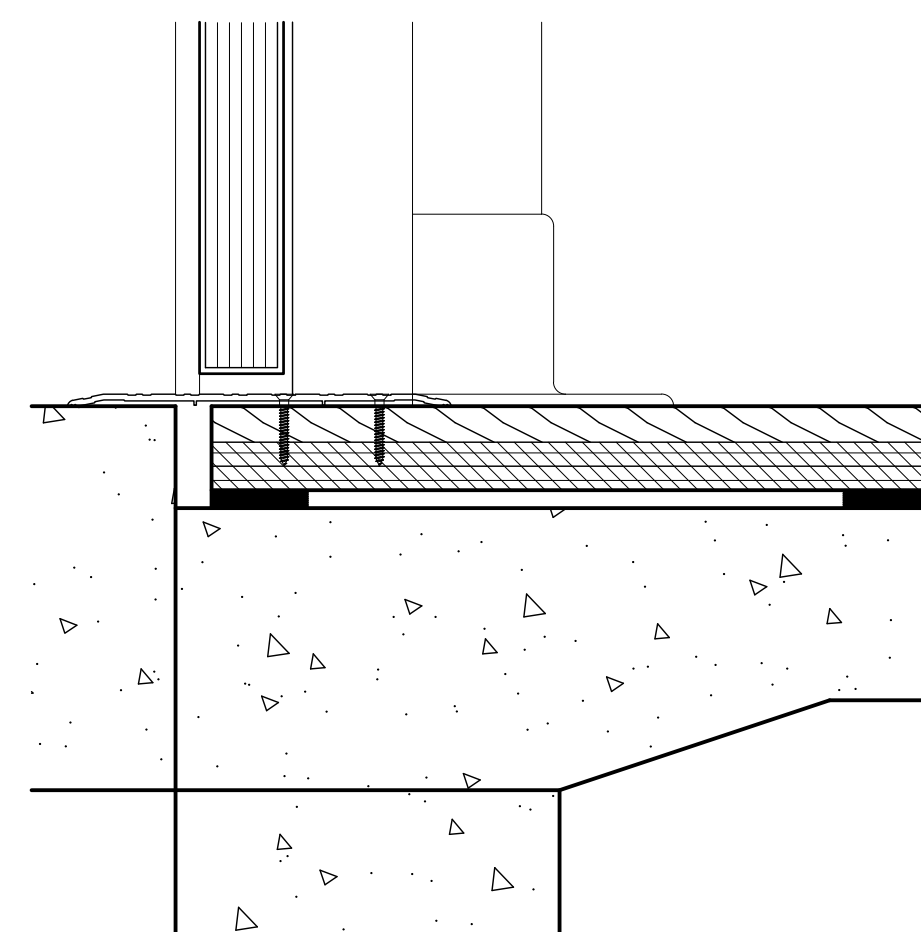

11 Door Threshold
Scale: 3" = 1'-0"

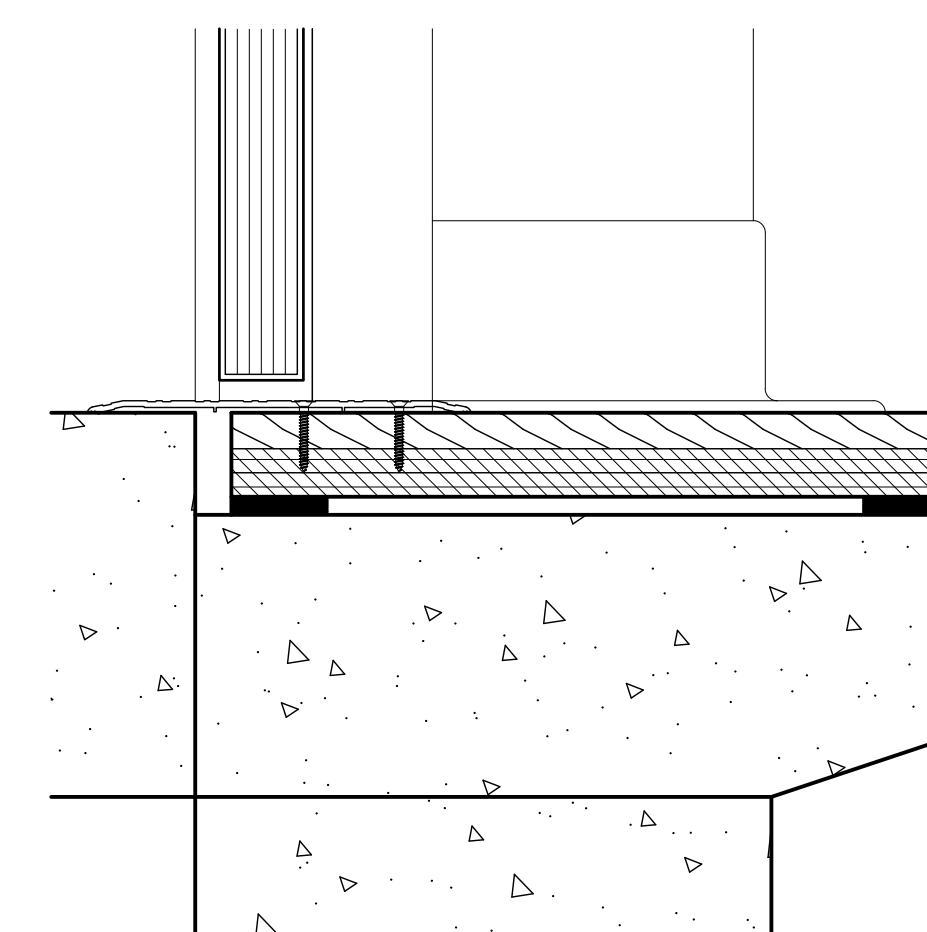

12 Door Threshold
Scale: 3" = 1'-0"

General Notes
1. FIELD VERIFY EXISTING DIMENSIONS AND CONDITIONS PRIOR TO COMMENCING WORK.

Reference Notes
1 -

Keyed Notes

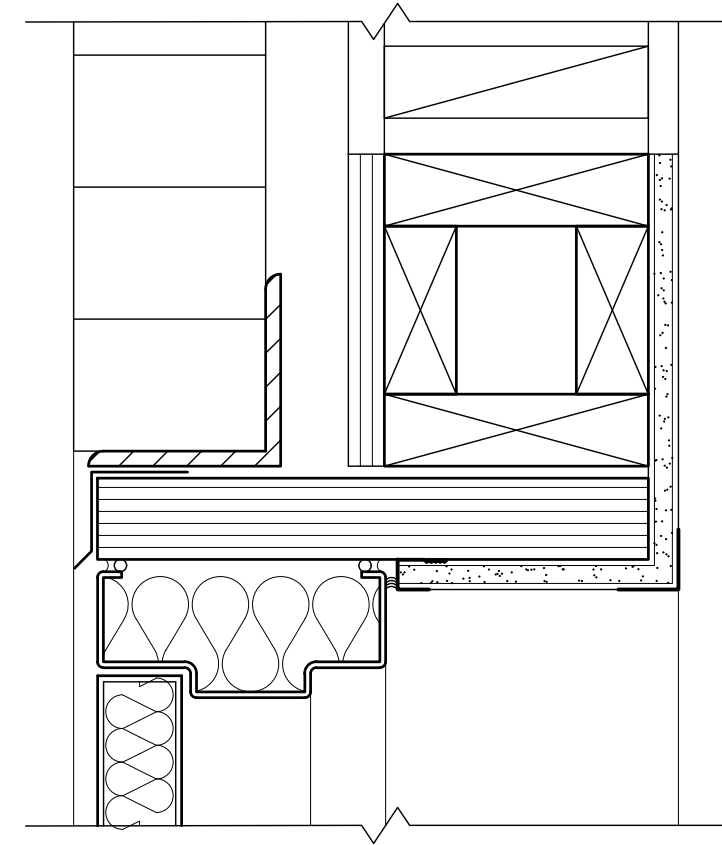

1 Door Head
Scale: 3" = 1'-0"

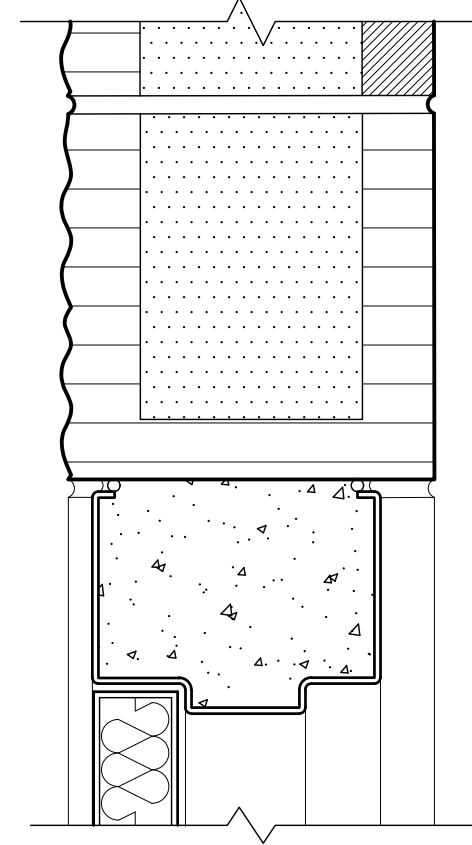

2 Door Head
Scale: 3" = 1'-0"

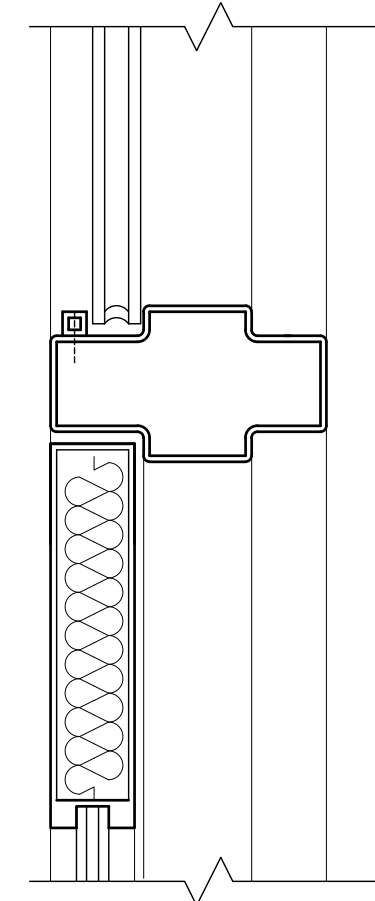

3 Door / Window Mullion
Scale: 3" = 1'-0"

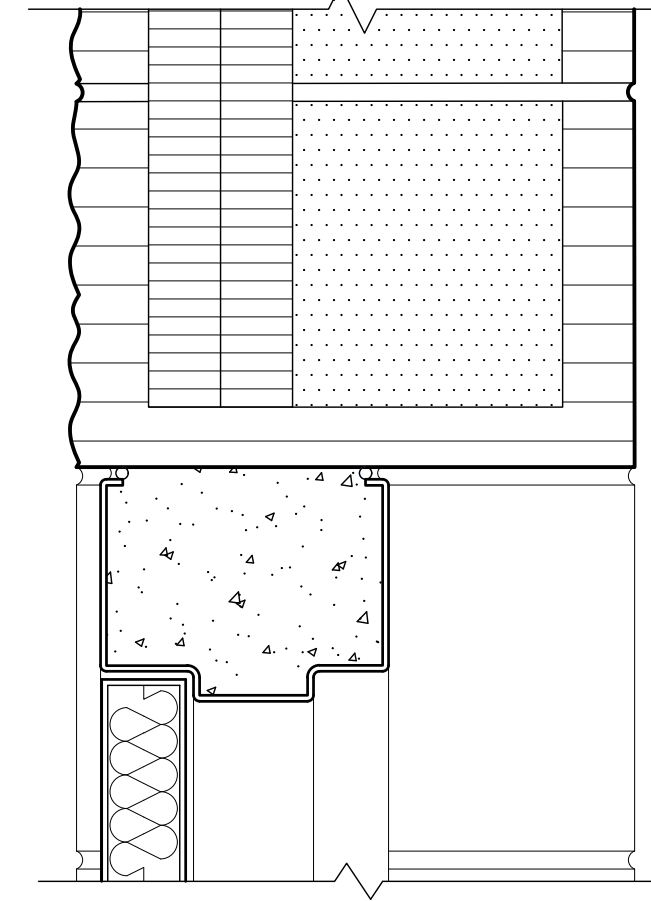

4 Door Head
Scale: 3" = 1'-0"

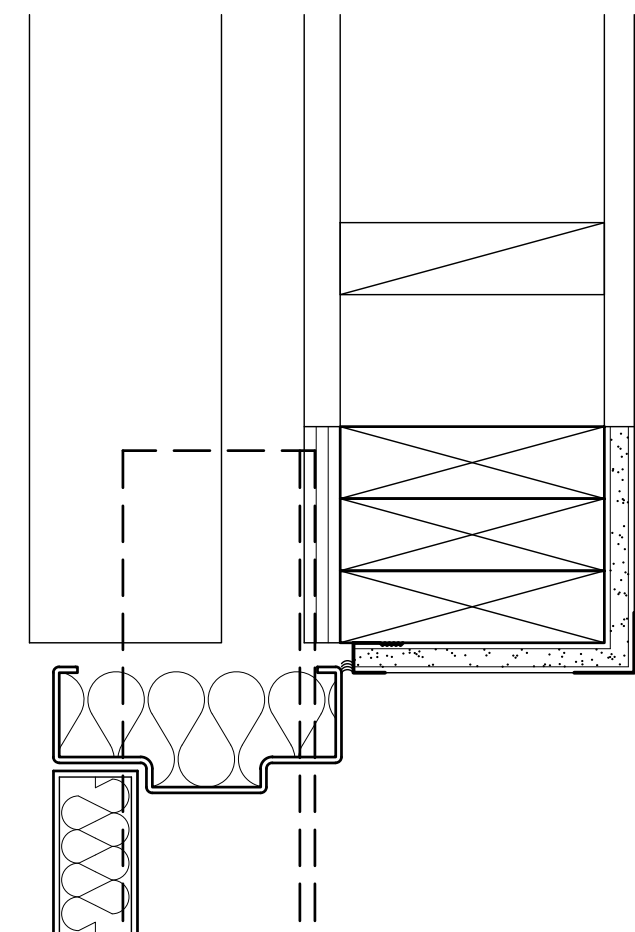

5 Door Jamb
Scale: 3" = 1'-0"

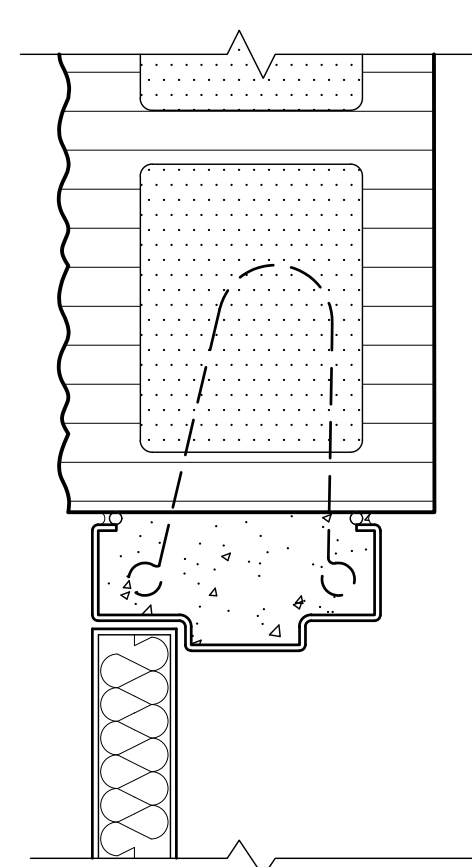

6 Door Jamb
Scale: 3" = 1'-0"

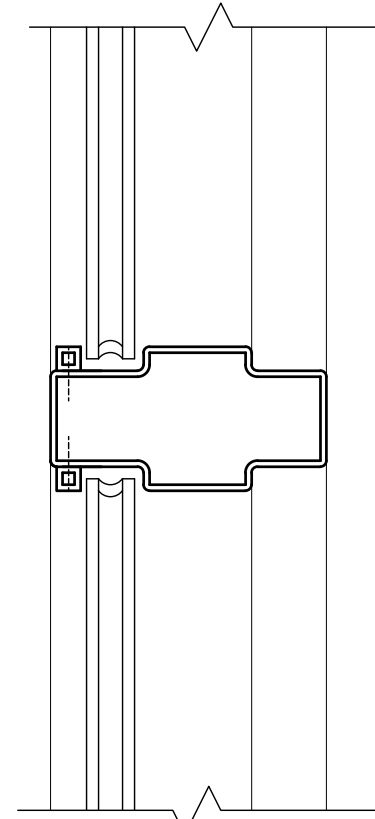

7 Window Mullion
Scale: 3" = 1'-0"

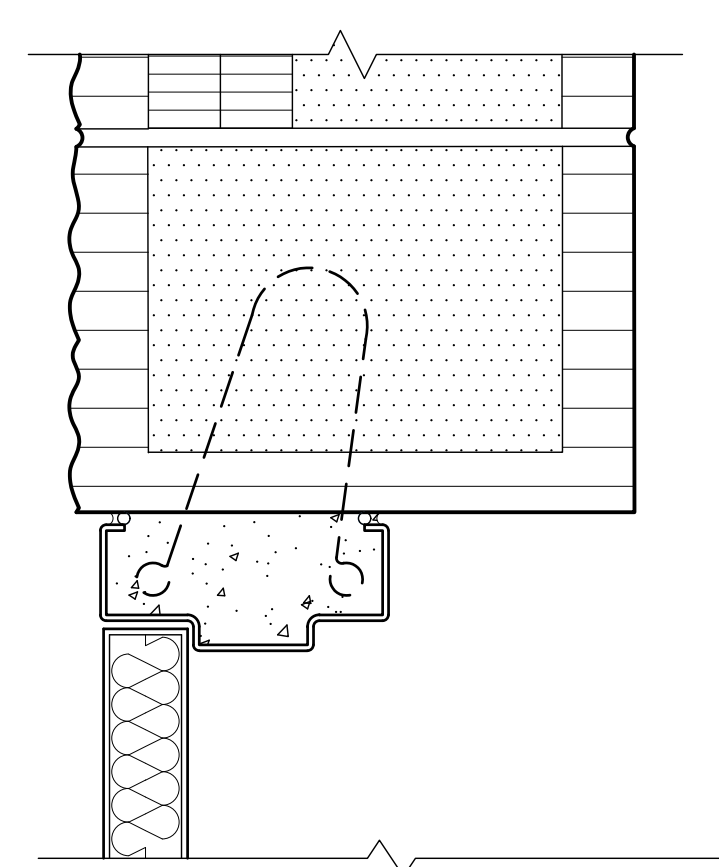

8 Door Jamb
Scale: 3" = 1'-0"

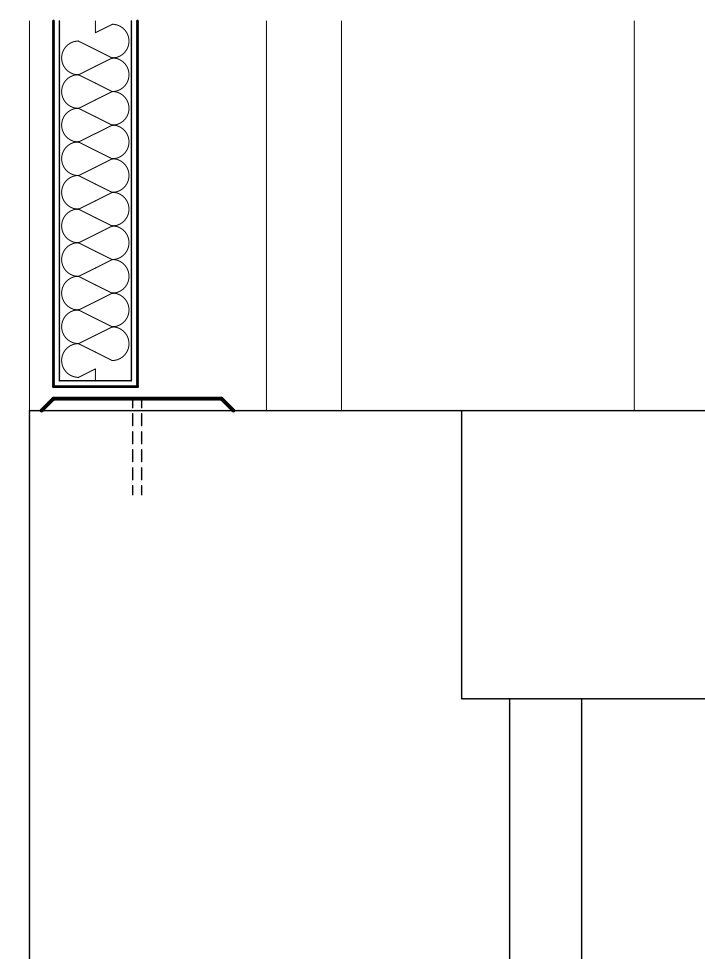

9 Door Threshold
Scale: 3" = 1'-0"

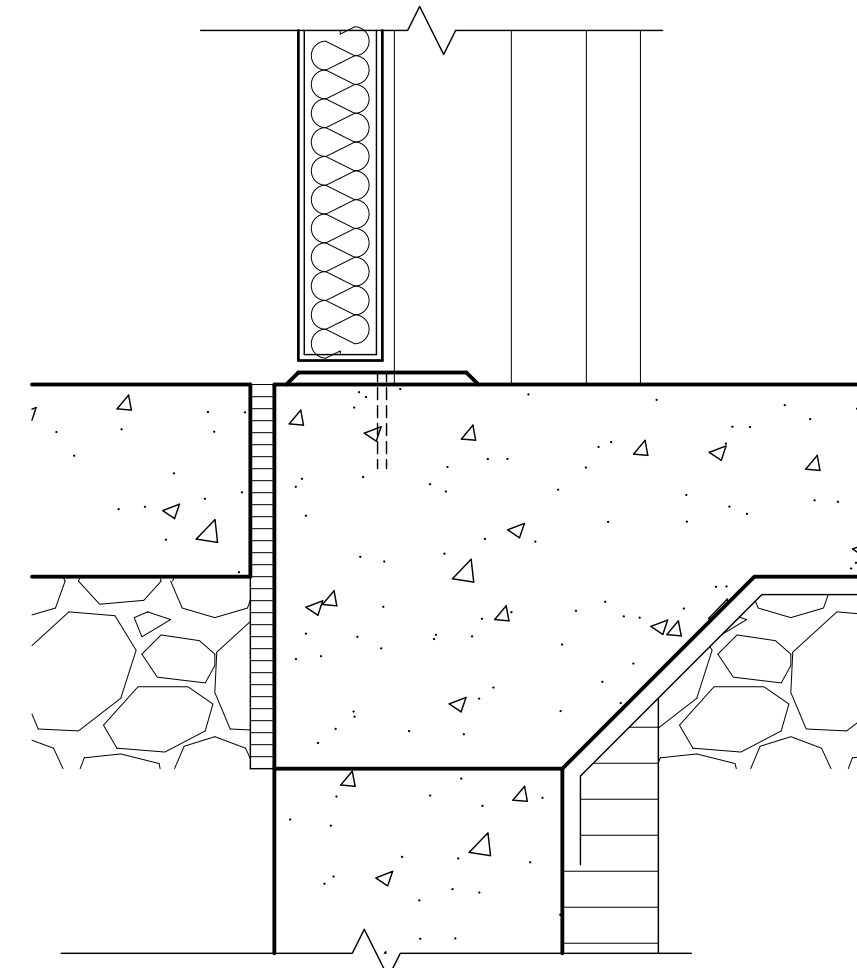

10 Door Threshold
Scale: 3" = 1'-0"

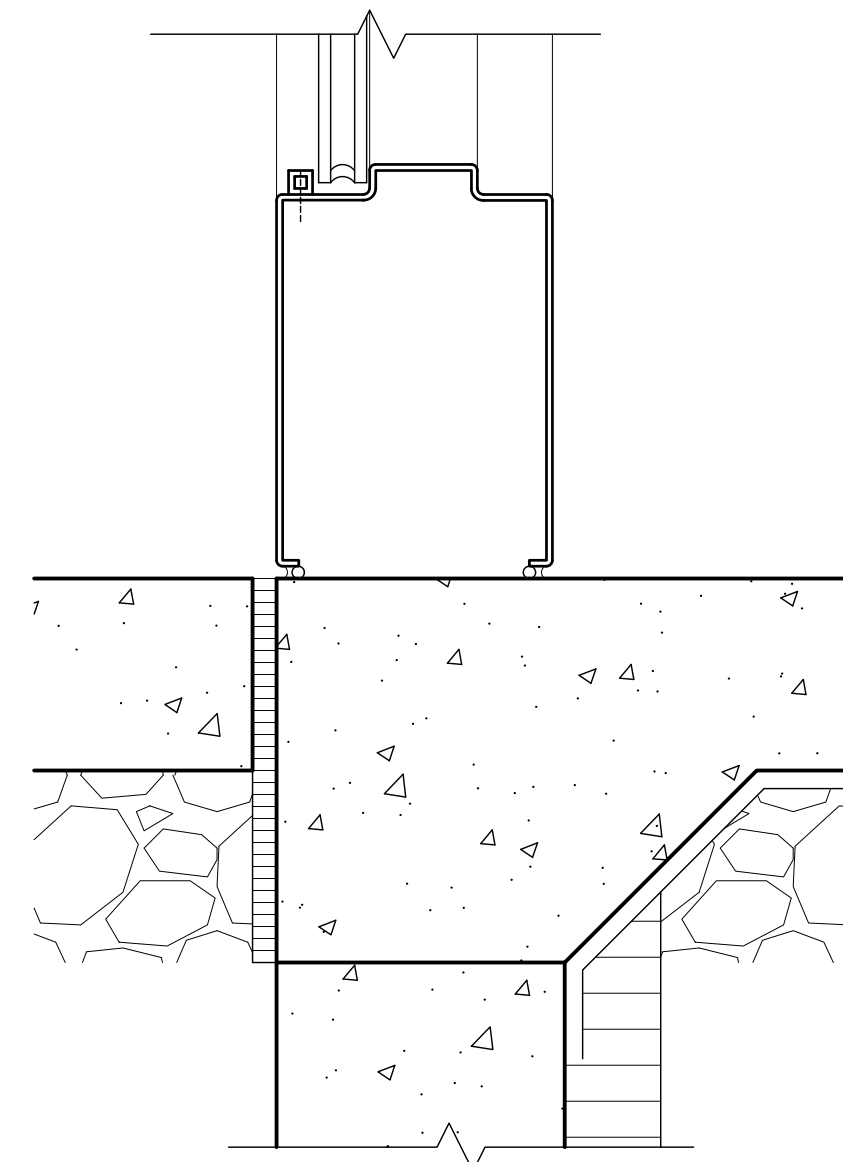

11 Door Threshold
Scale: 3" = 1'-0"

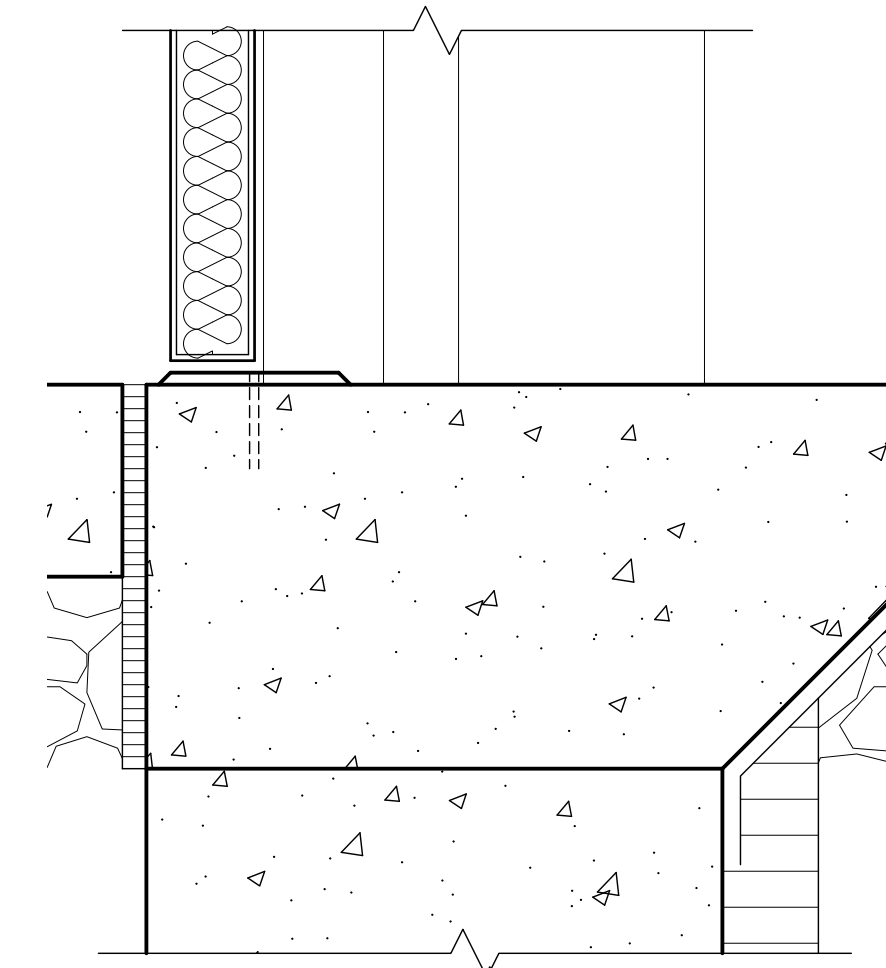

12 Door Threshold
Scale: 3" = 1'-0"

General Notes
1. FIELD VERIFY EXISTING DIMENSIONS AND CONDITIONS PRIOR TO COMMENCING WORK.

Reference Notes
1.

Keyed Notes

LKV
ARCHITECTS
2400 E RIVERWALK DRIVE
BOISE, IDAHO 83706
WWW.LKVARCHITECTS.COM
208.336.3443

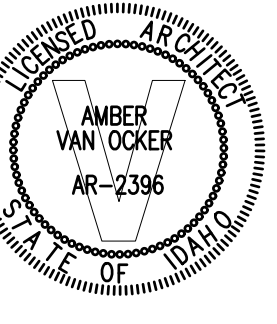

**Jefferson Elementary School
Addition and Remodel**
600 N. Fillmore Street, Jerome, Idaho

DATE: December 15, 2022
LKV PROJECT #: -
REVISIONS:

DRAWN BY: MS
CHECKED BY: WT

Conceptual Design

DRAWING NO.

A-8.3

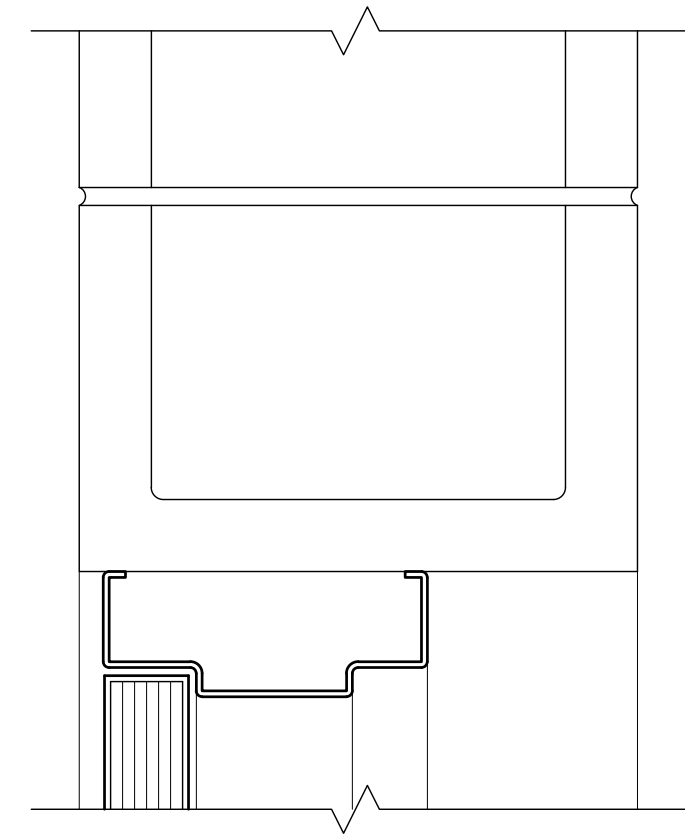

1 Door Head
Scale: 3" = 1'-0"

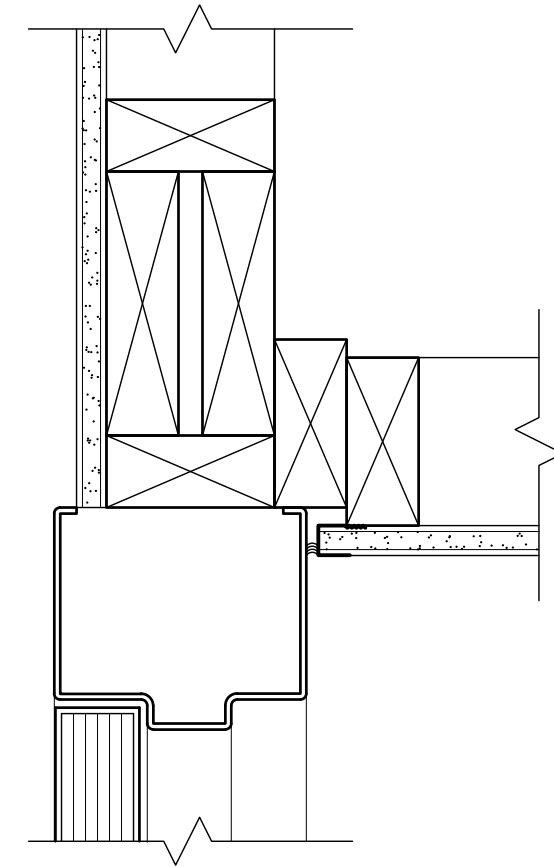

2 Door Head
Scale: 3" = 1'-0"

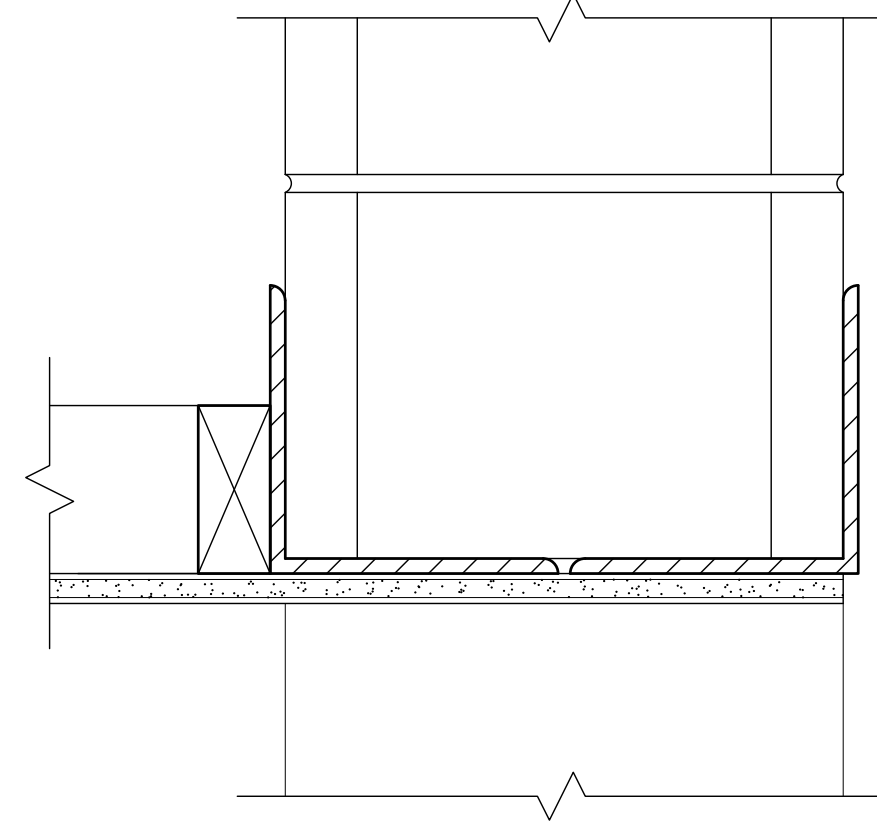

3 Masonry Opening
Scale: 3" = 1'-0"

4 -
Scale: 3" = 1'-0"

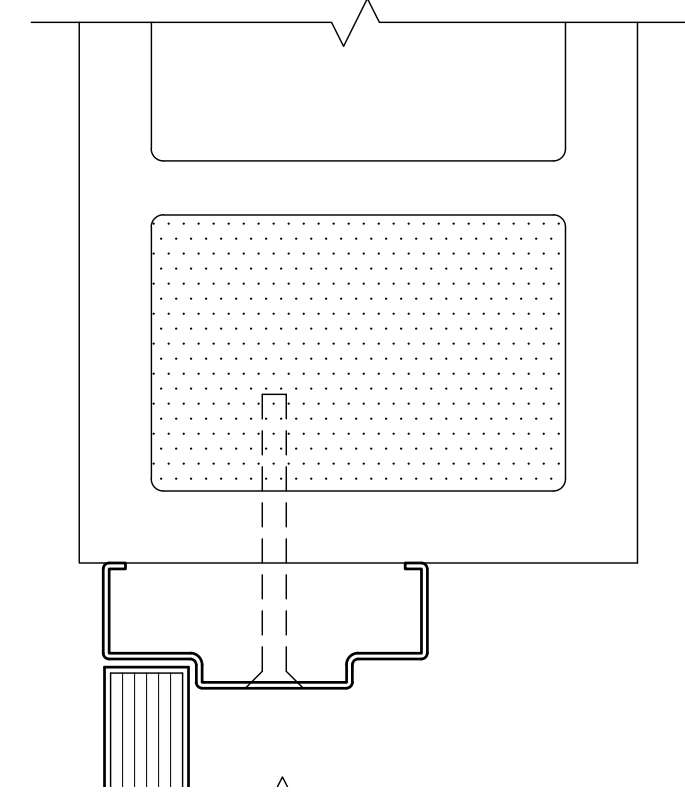

5 Door Jamb
Scale: 3" = 1'-0"

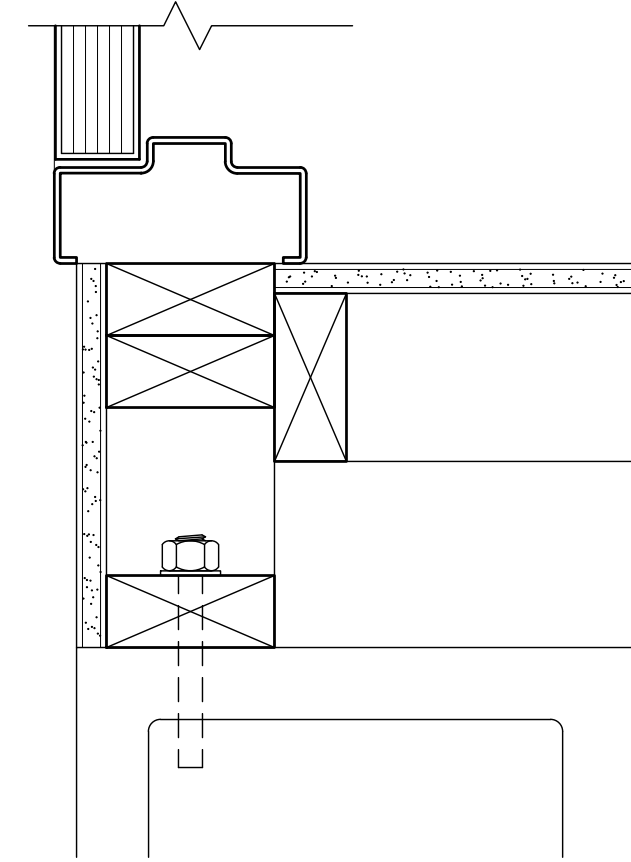

6 Door Jamb
Scale: 3" = 1'-0"

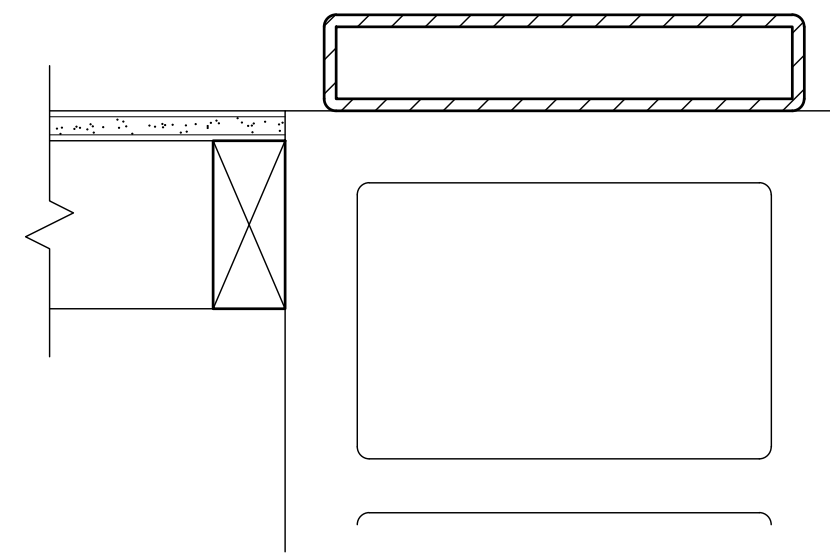

7 Masonry Opening
Scale: 3" = 1'-0"

8 -
Scale: 3" = 1'-0"

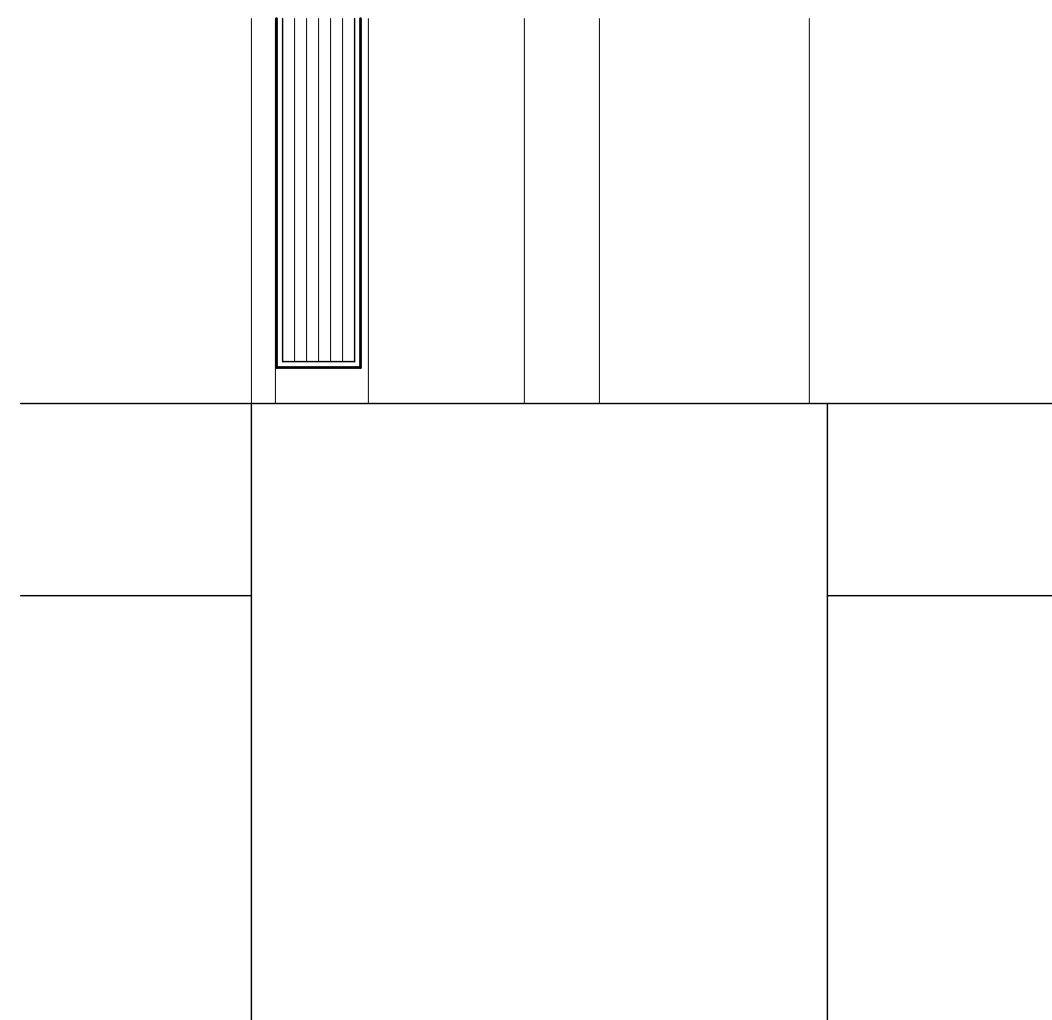

9 Door Threshold
Scale: 3" = 1'-0"

10 -
Scale: 3" = 1'-0"

11 -
Scale: 3" = 1'-0"

12 -
Scale: 3" = 1'-0"

General Notes
1. FIELD VERIFY EXISTING DIMENSIONS AND CONDITIONS PRIOR TO COMMENCING WORK.

Reference Notes
1 -

Keyed Notes

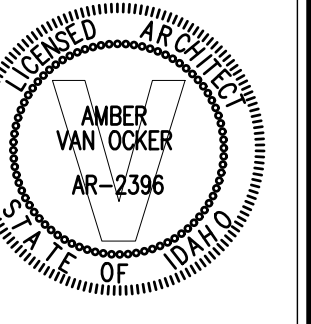

**Jefferson Elementary School
Addition and Remodel**
600 N. Fillmore Street, Jerome, Idaho

DATE: December 15, 2022
LKV PROJECT #: -
REVISIONS:

DRAWN BY: MS
CHECKED BY: WT

Conceptual Design

DRAWING NO.

A-8.4

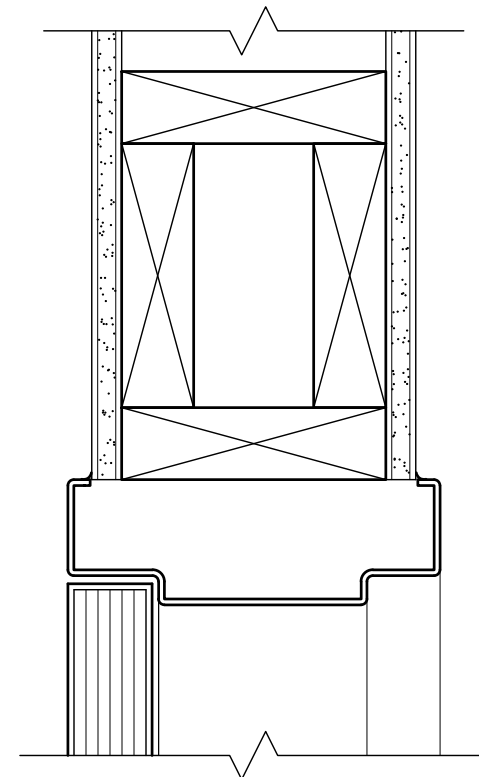

1 Door Head
Scale: 3" = 1'-0"

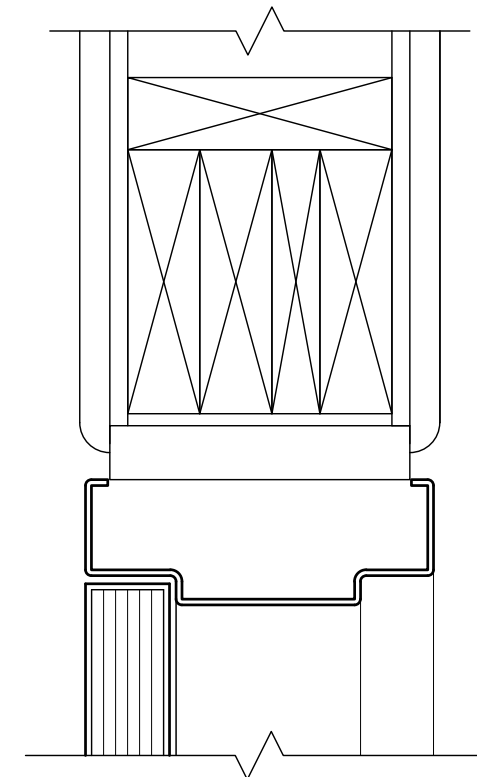

2 Door Head
Scale: 3" = 1'-0"

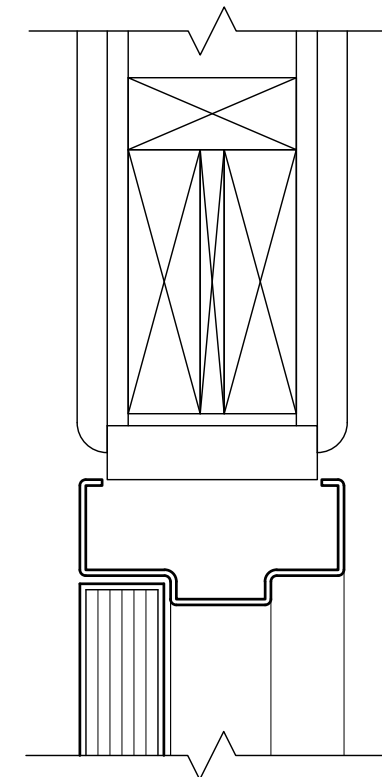

3 Door Head
Scale: 3" = 1'-0"

4 -
Scale: 3" = 1'-0"

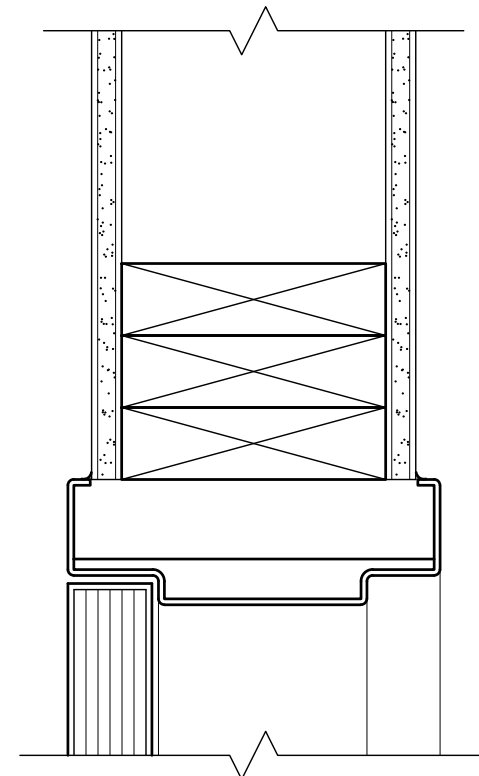

5 Door Jamb
Scale: 3" = 1'-0"

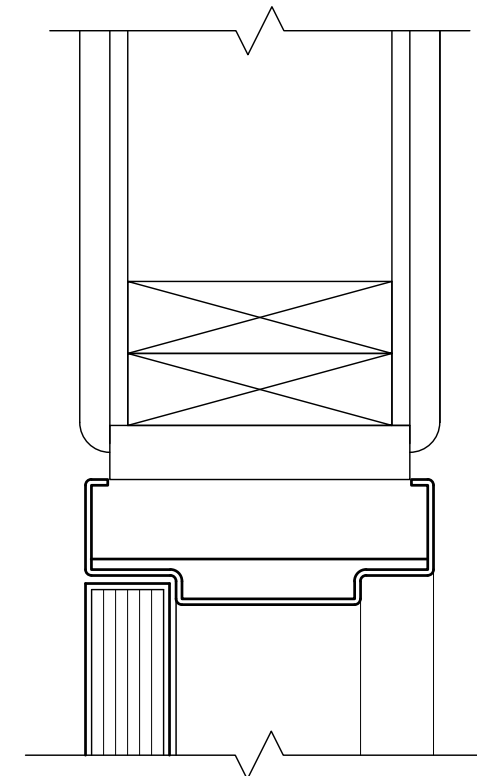

6 Door Jamb
Scale: 3" = 1'-0"

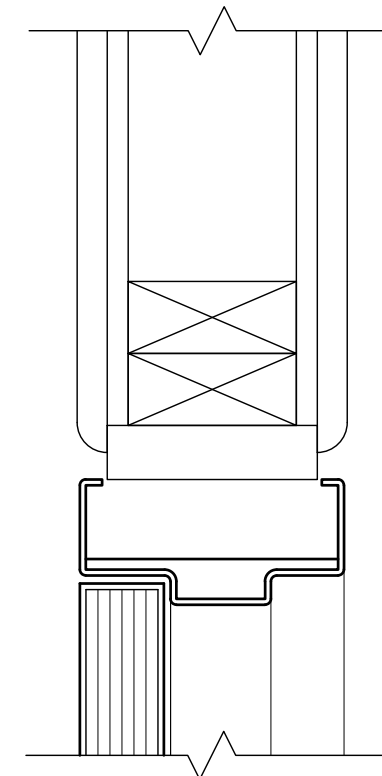

7 Door Jamb
Scale: 3" = 1'-0"

8 -
Scale: 3" = 1'-0"

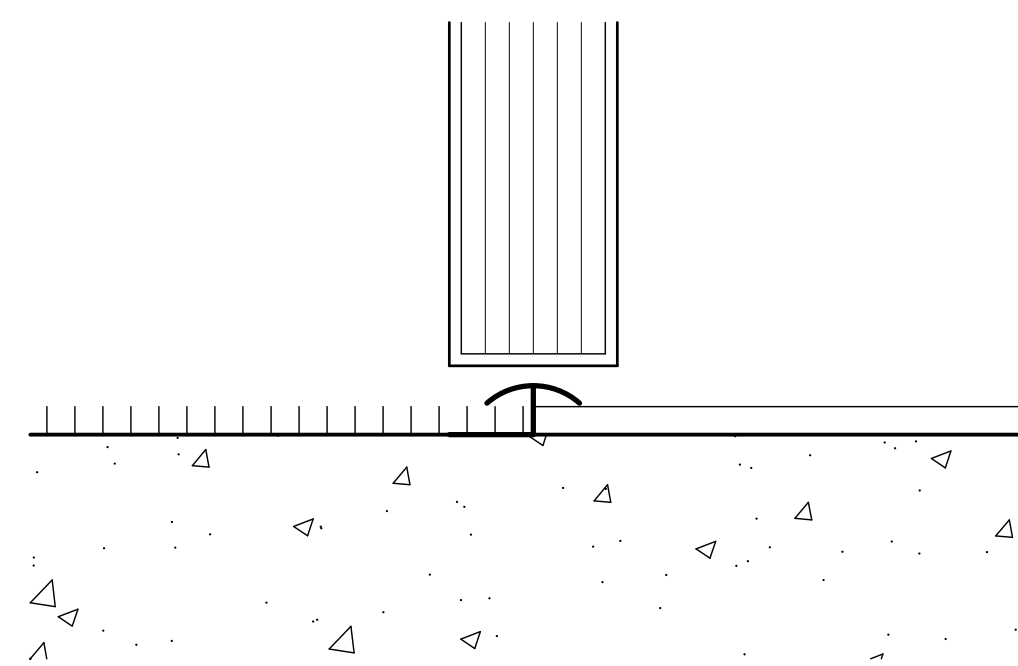

9 Door Threshold
Scale: 6" = 1'-0"

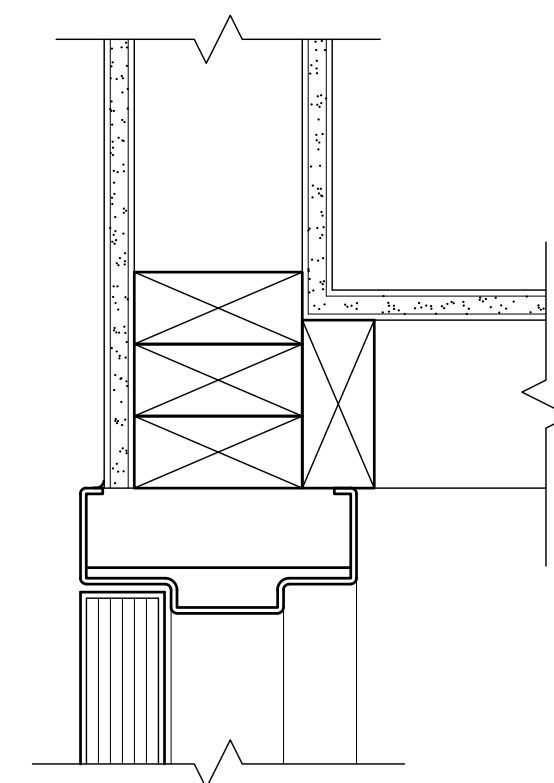

10 Door Jamb
Scale: 3" = 1'-0"

11 -
Scale: 3" = 1'-0"

12 -
Scale: 3" = 1'-0"

General Notes
1. FIELD VERIFY EXISTING DIMENSIONS AND CONDITIONS PRIOR TO COMMENCING WORK.

Reference Notes
1 -
○

Keyed Notes



2400 E RIVERWALK DRIVE
BOISE, IDAHO 83706
WWW.LKVARCHITECTS.COM
208.336.3443

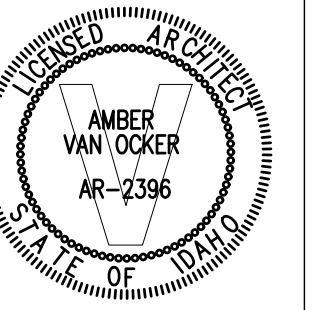

**Jefferson Elementary School
Addition and Remodel**

600 N. Fillmore Street, Jerome, Idaho

DATE: December 15, 2022
LKV PROJECT #: -
REVISIONS:

DRAWN BY: MS
CHECKED BY: WT

Conceptual Design

DRAWING NO.

A-8.5

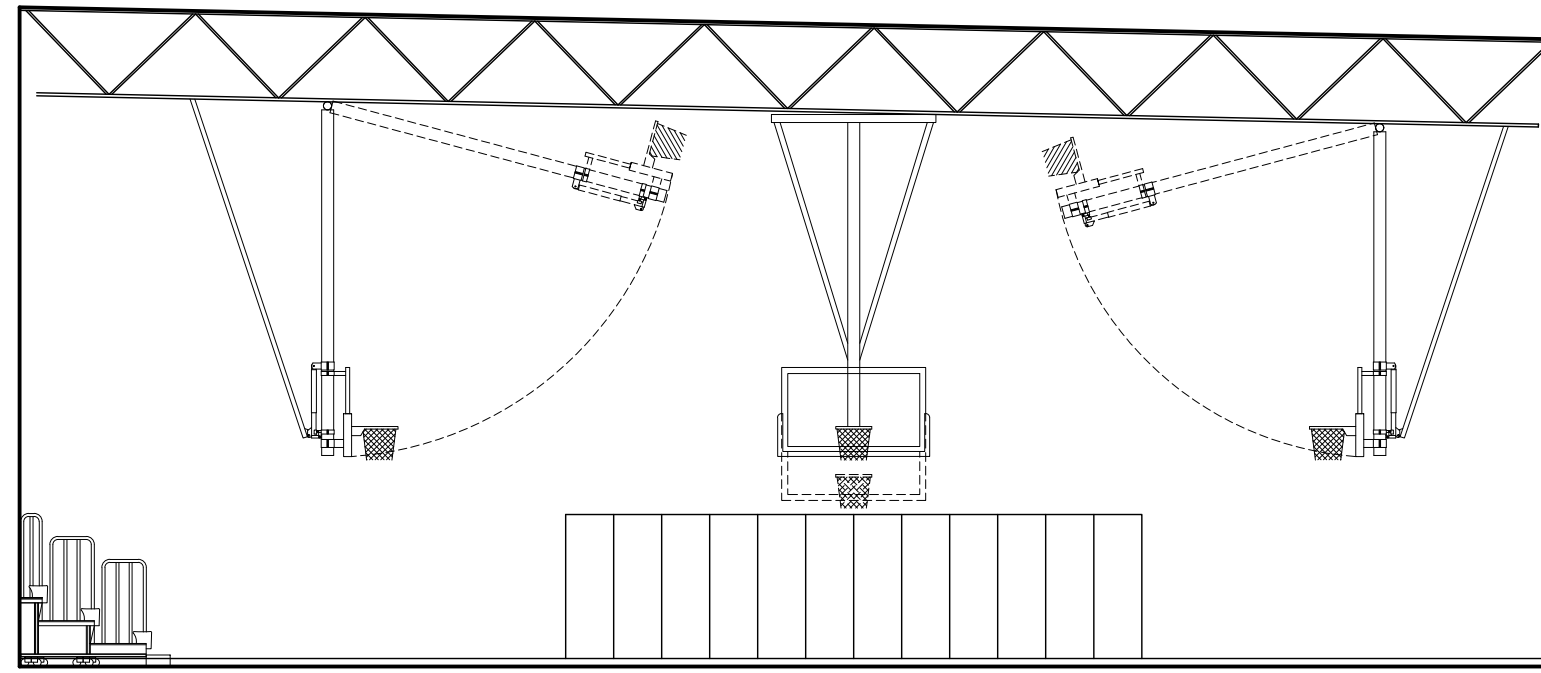

1 New Gymnasium 184 North Elevation
Scale: 1/8" = 1'-0"

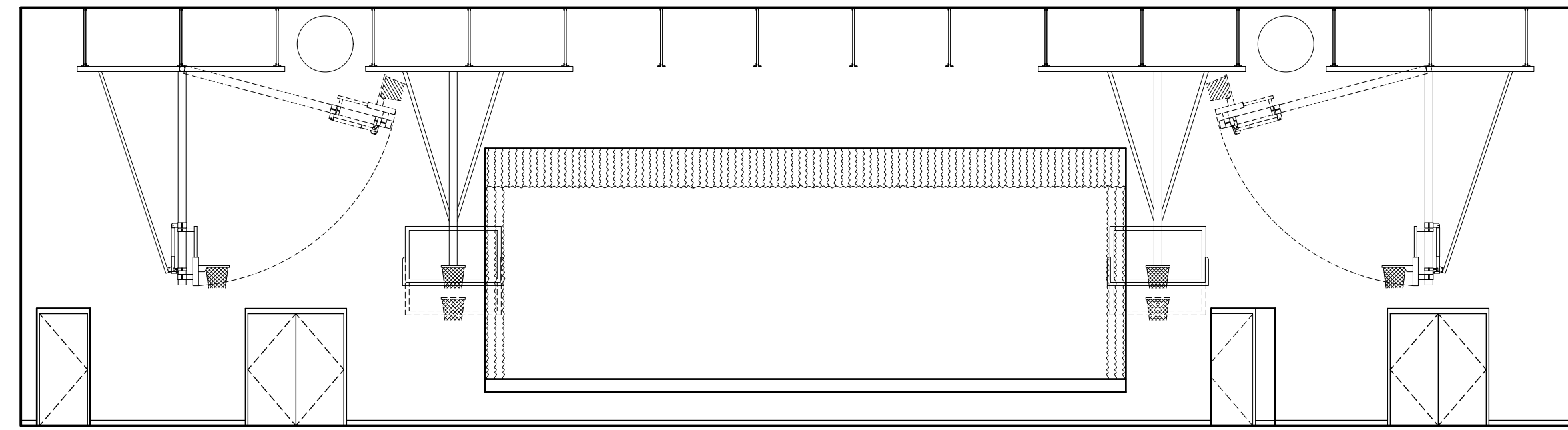

2 New Gymnasium 184 East Elevation
Scale: 1/8" = 1'-0"

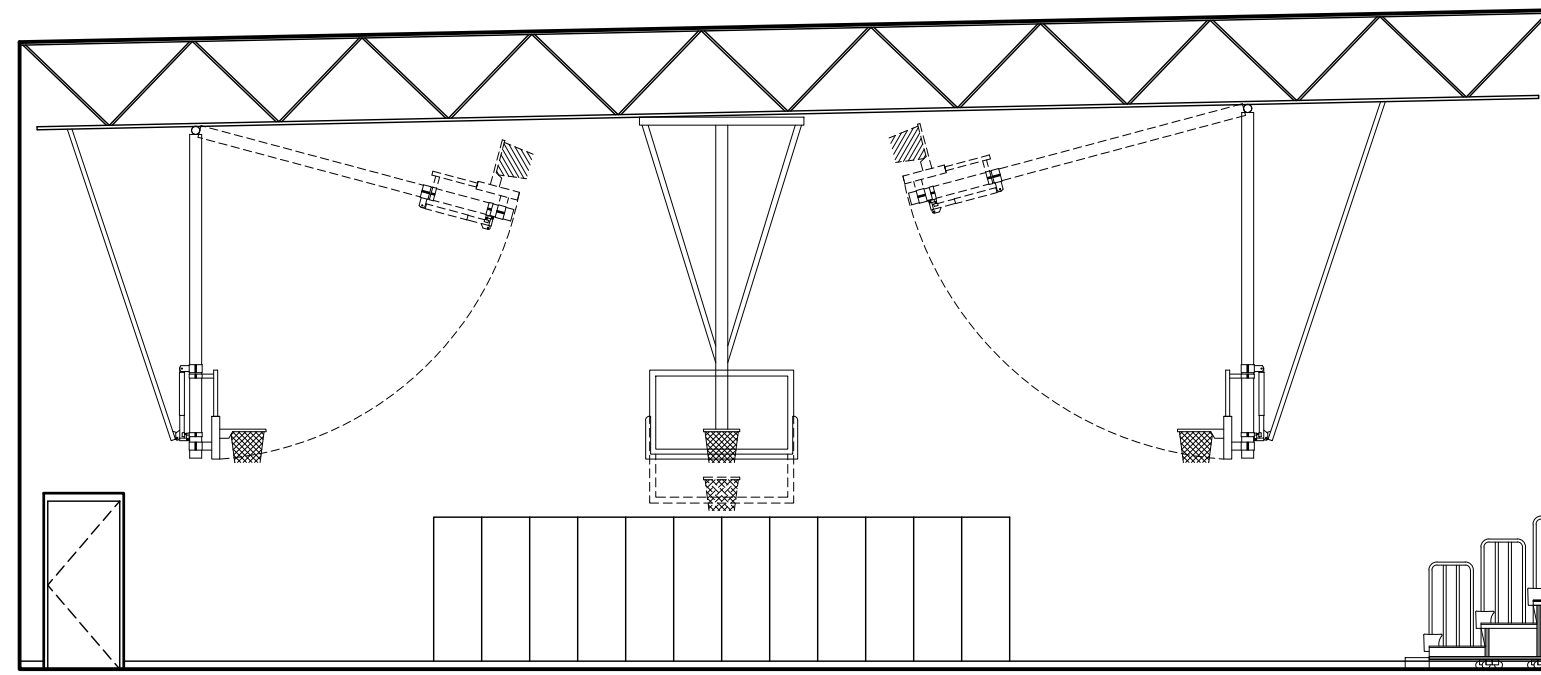

3 New Gymnasium 184 South Elevation
Scale: 1/8" = 1'-0"

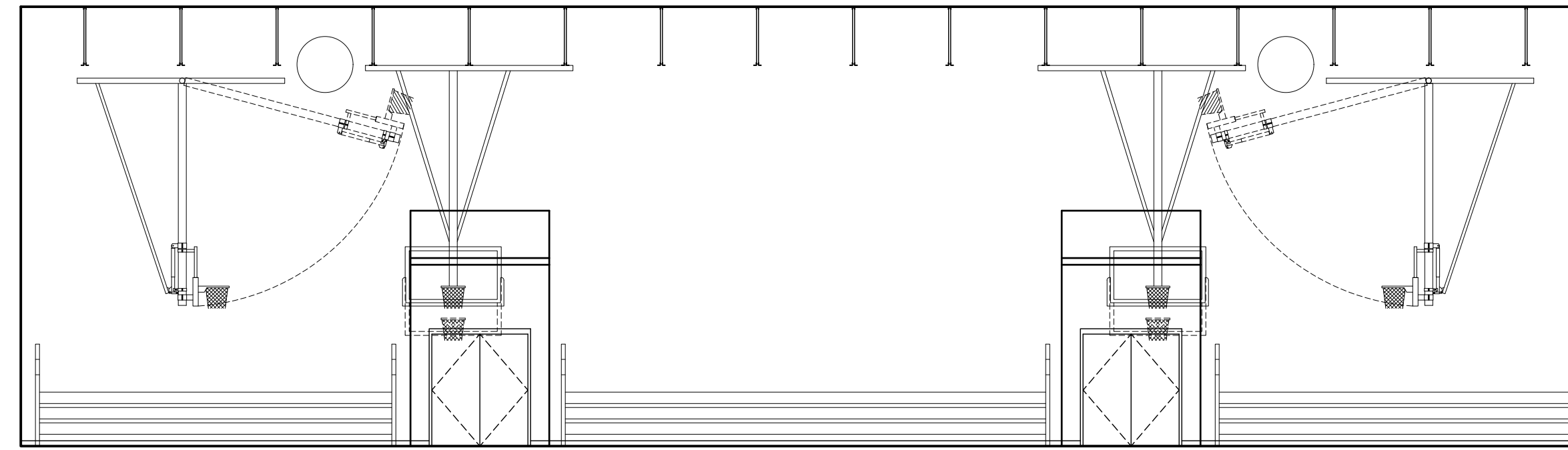

4 New Gymnasium 184 West Elevation
Scale: 1/8" = 1'-0"

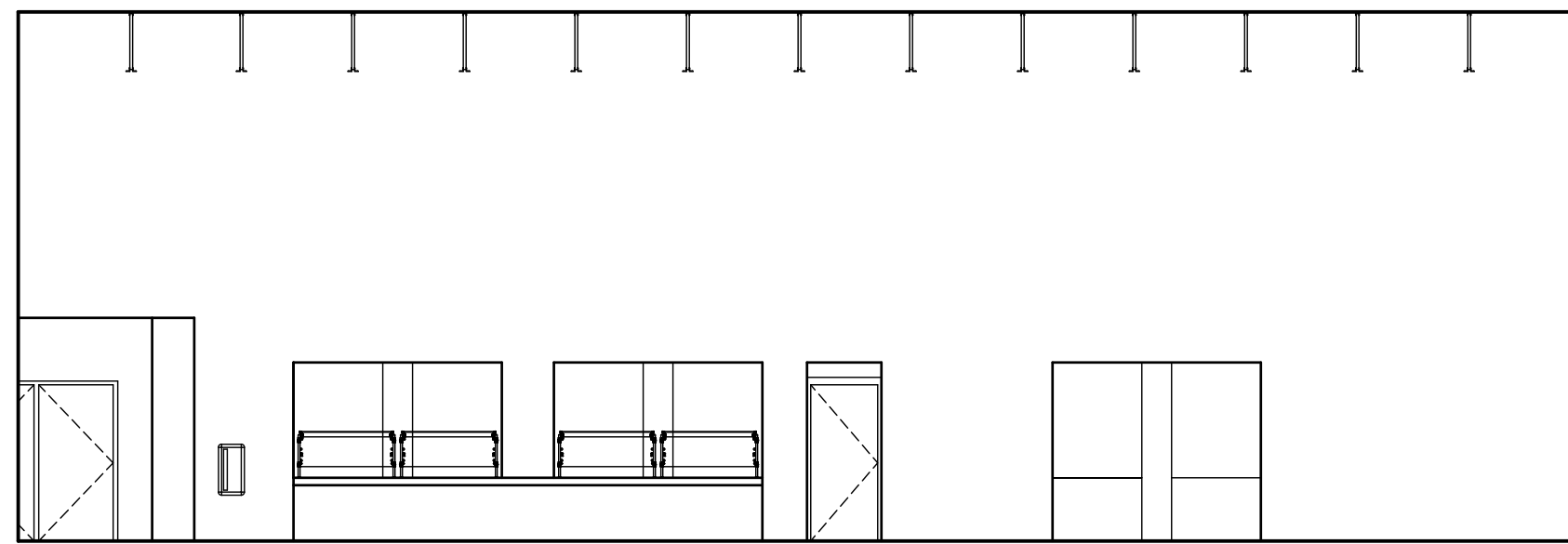

5 New Cafeteria 163 North Elevation
Scale: 1/8" = 1'-0"

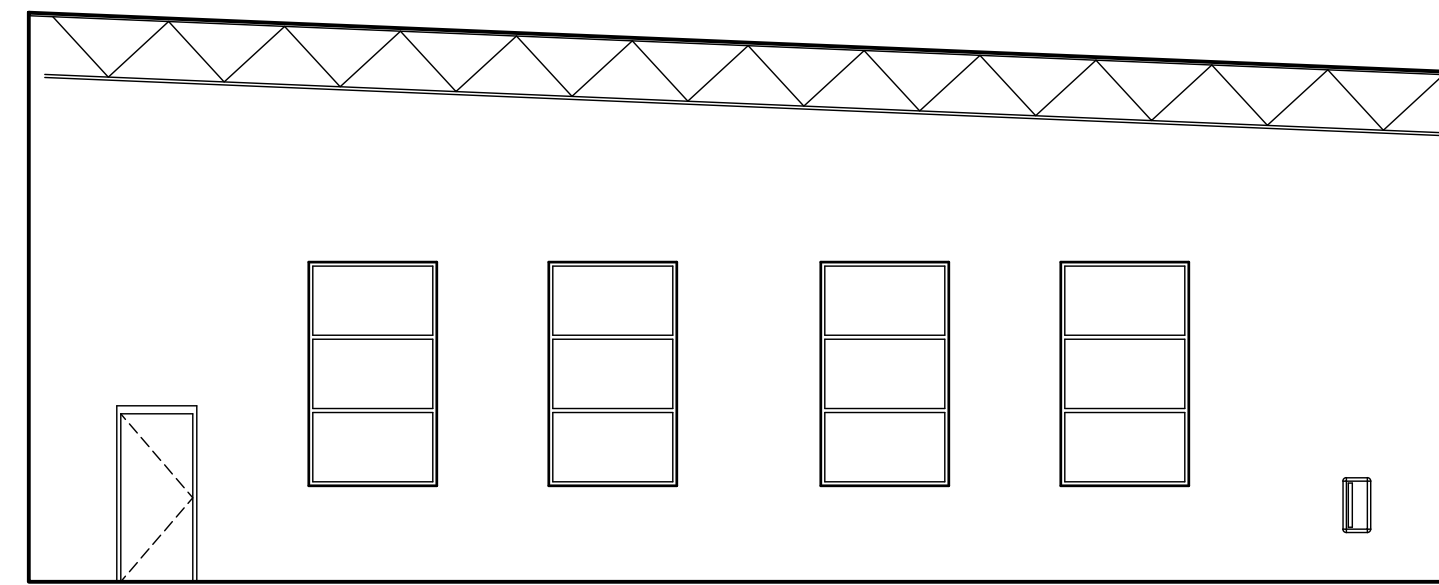

6 New Cafeteria 163 East Elevation
Scale: 1/8" = 1'-0"

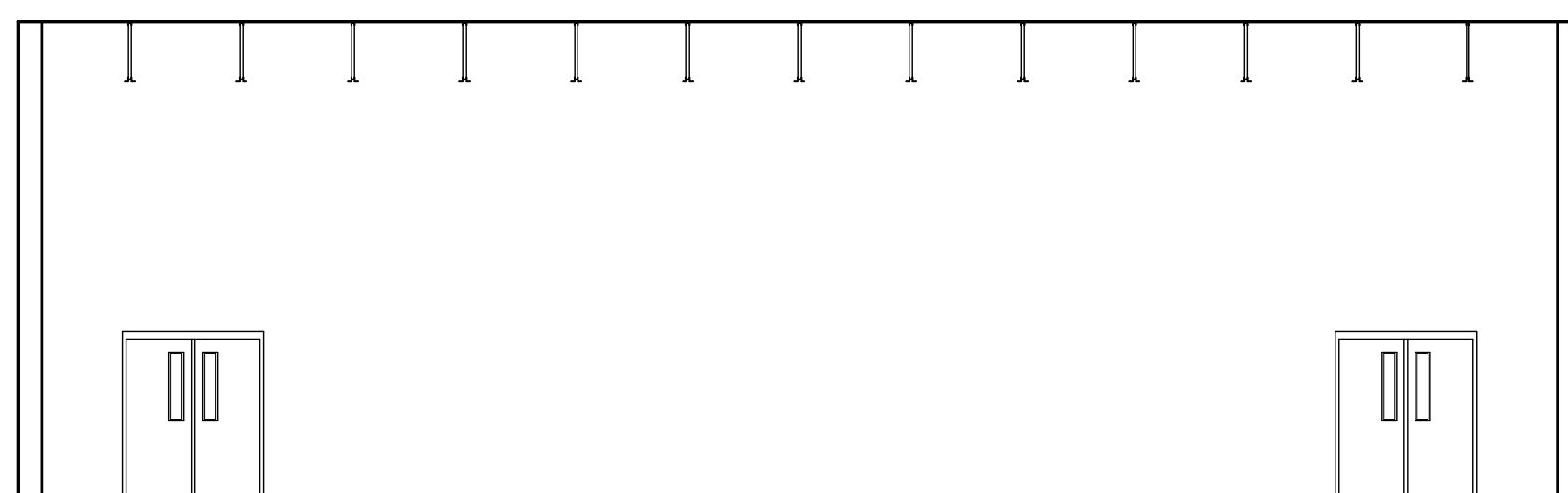

7 New Cafeteria 163 South Elevation
Scale: 1/8" = 1'-0"

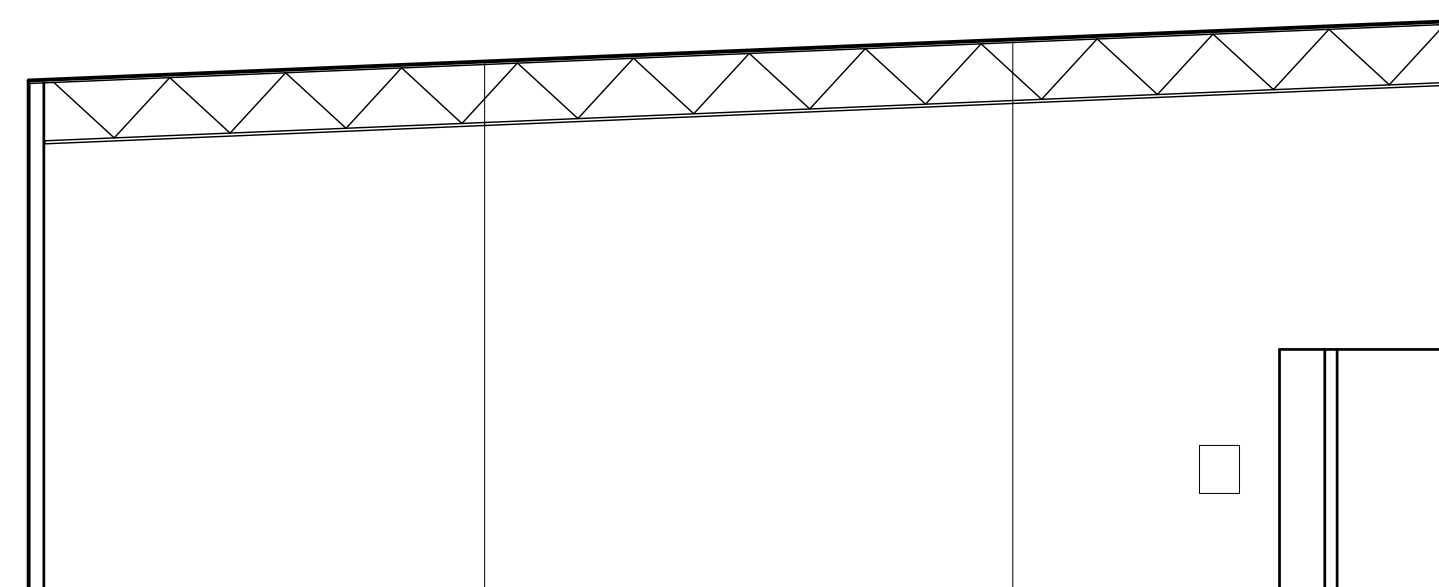

8 New Cafeteria 163 West Elevation
Scale: 1/8" = 1'-0"

General Notes

1. SEE ROOM FINISH SCHEDULE, SHEET A-4.1, FOR FINISHES NOT SHOWN OR NOTED.

Reference Notes

1. VERIFY MOUNTING HEIGHTS WITH ARCHITECT/OWNER.

Keyed Notes

Paint Colors

P-1	- PAINT COLOR 1	PAINT COLORS P-1, P-2, AND P-3 MAYBE DIFFERENT IN GYM AND CAFETERIA.
P-2	- PAINT COLOR 2	
P-3	- PAINT COLOR 3	

Mounting Heights

MIRRORS	+ 40" MAX. A.F.F. TO BOTTOM OF REFLECTIVE SURFACE
GRAB BARS	+ 34" A.F.F. TO CENTER
TOILET PAPER DISPENSER	+ 30" A.F.F. TO TOP OF DISPENSER
PAPER TOWEL DISPENSER	+ 48" A.F.F. MAX TO DISPENSER OPENING
SOAP DISPENSER	+ 45" A.F.F. TO TOP OF DISPENSER
MARKER BOARDS	+ 6'-8" A.F.F. TO TOP ①
TACK BOARDS	+ 6'-8" A.F.F. TO TOP ①
INTERIOR SIGNS	+ 5'-0" A.F.F. TO TOP, 3" FROM DOOR FRAME, LATCH SIDE OF DOOR.
FIRE EXTINGUISHER CABINETS	4'-4" A.F.F. TO TOP, VERIFY WITH A.H.J.



2400 E RIVERWALK DRIVE
BOISE, IDAHO 83706
WWW.LKVARCHITECTS.COM
208.336.3443

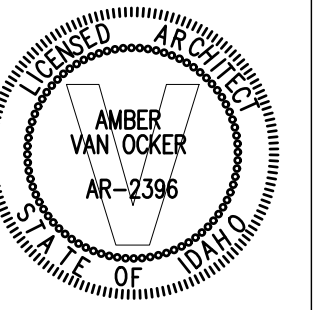

**Jefferson Elementary School
Addition and Remodel**

600 N. Fillmore Street, Jerome, Idaho

DATE: December 15, 2022
LKV PROJECT #: -
REVISIONS:

DRAWN BY: MS
CHECKED BY: WT

Conceptual Design

DRAWING NO.

A-9.1

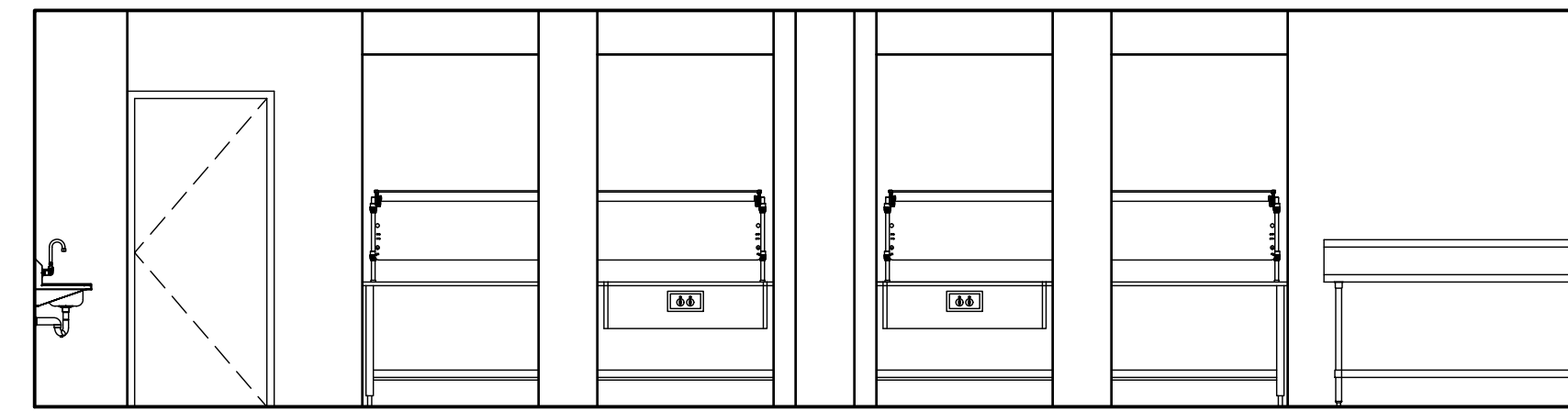
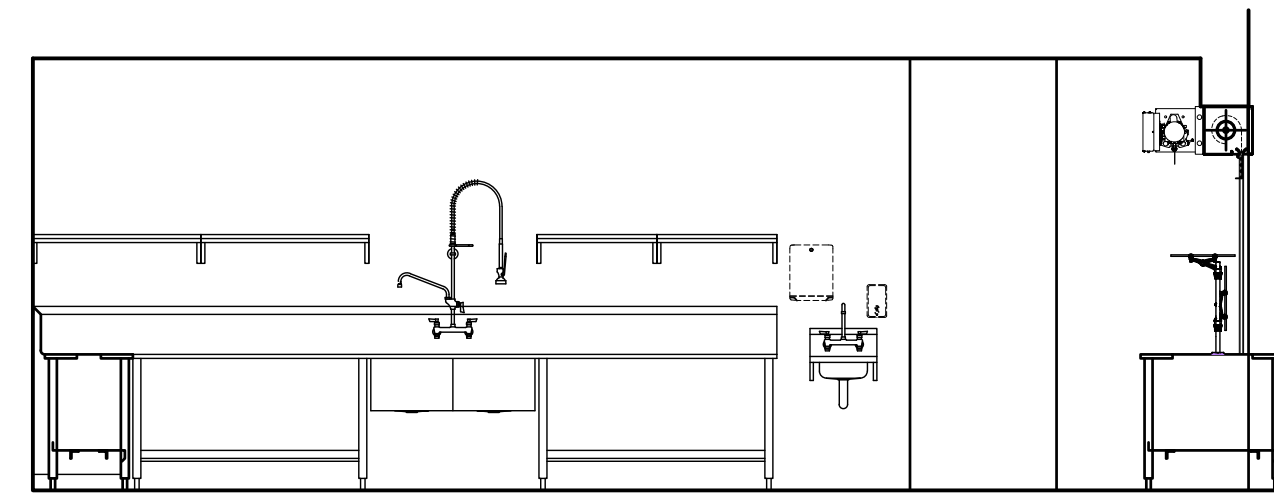
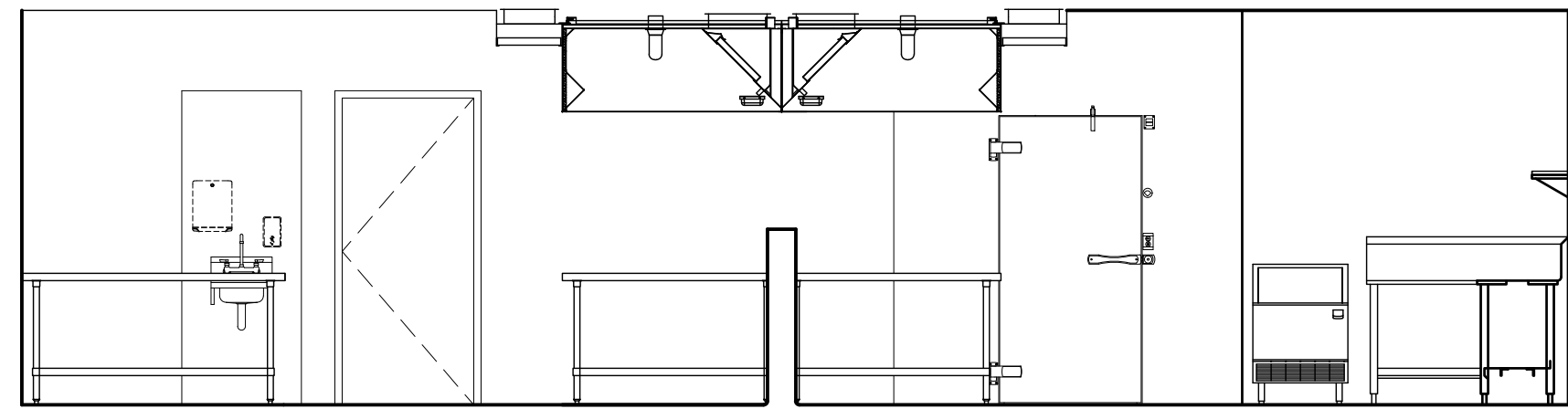

1 New Kitchen 152 North Elevation
Scale: 1/4" = 1'-0"

2 New Kitchen 152 East Elevation
Scale: 1/4" = 1'-0"

3 New Kitchen 152 South Elevation
Scale: 1/4" = 1'-0"

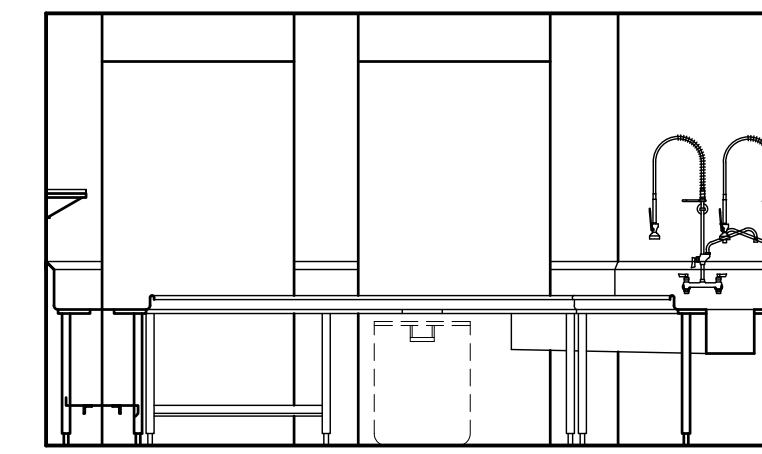
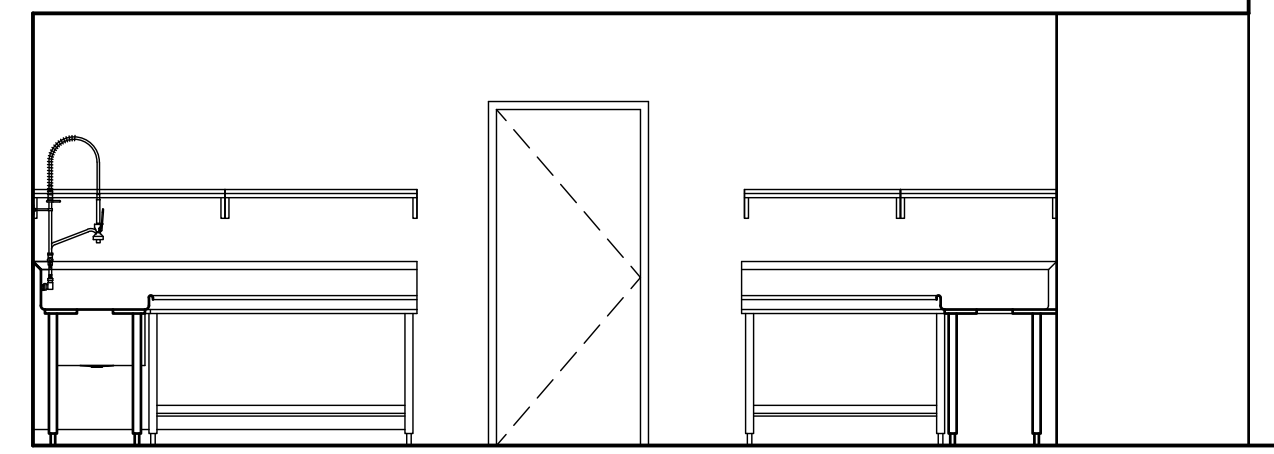
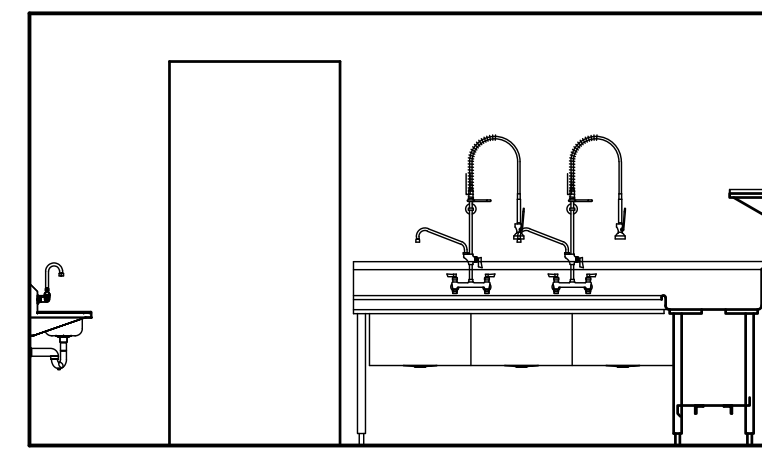
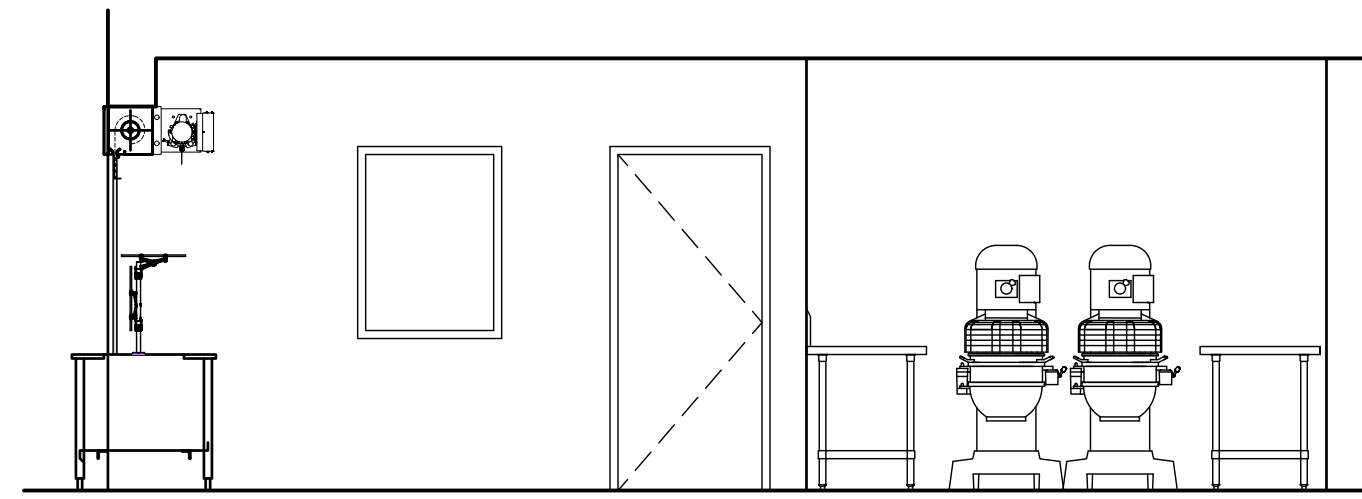

4 New Kitchen 152 West Elevation
Scale: 1/4" = 1'-0"

5 New Dish Room 155 North Elevation
Scale: 1/4" = 1'-0"

6 New Dish Room 155 East Elevation
Scale: 1/4" = 1'-0"

7 New Dish Room 155 South Elevation
Scale: 1/4" = 1'-0"

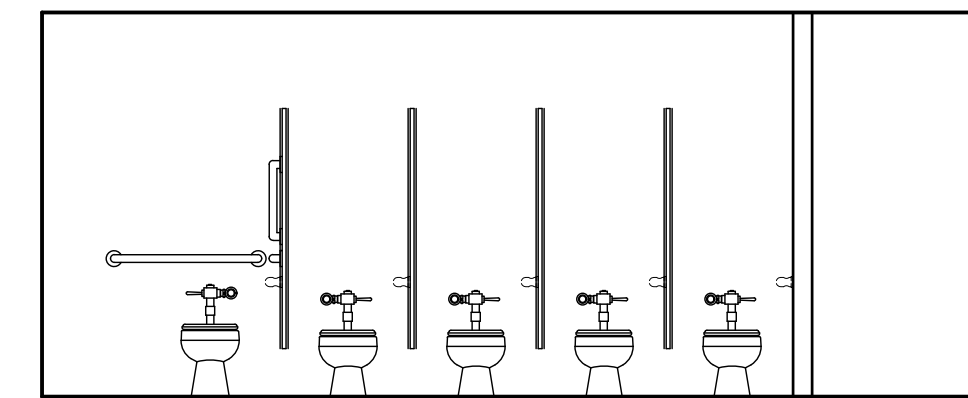
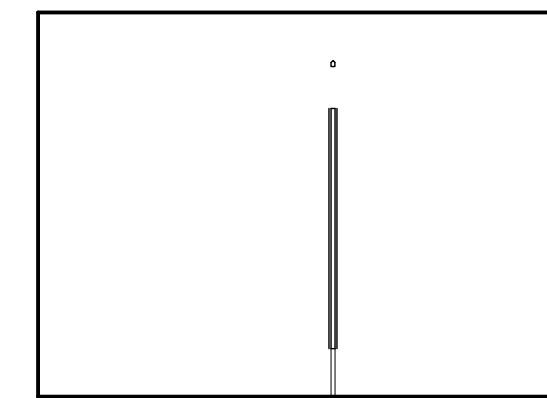
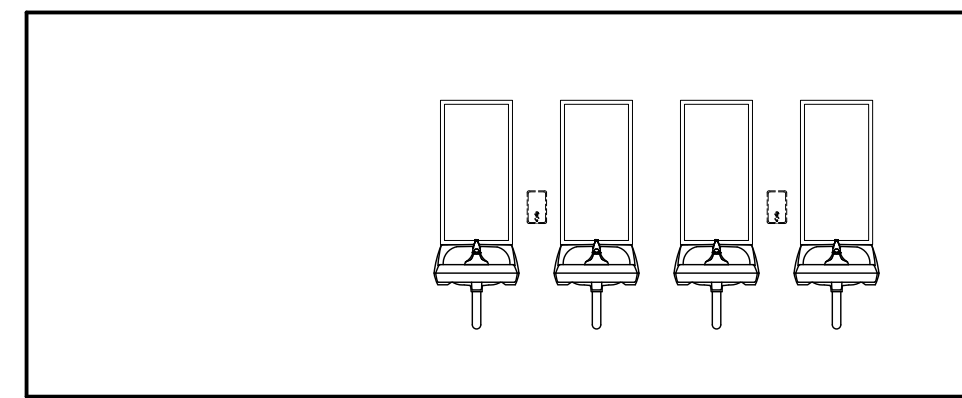
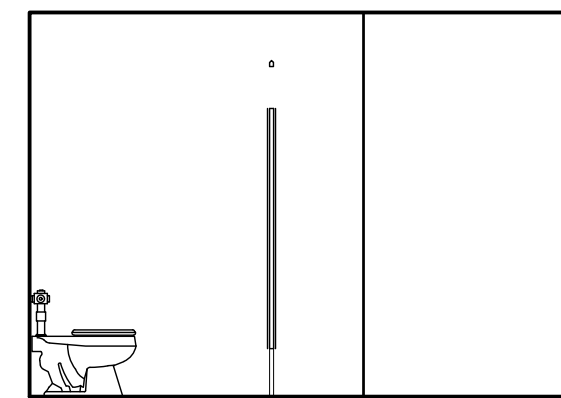
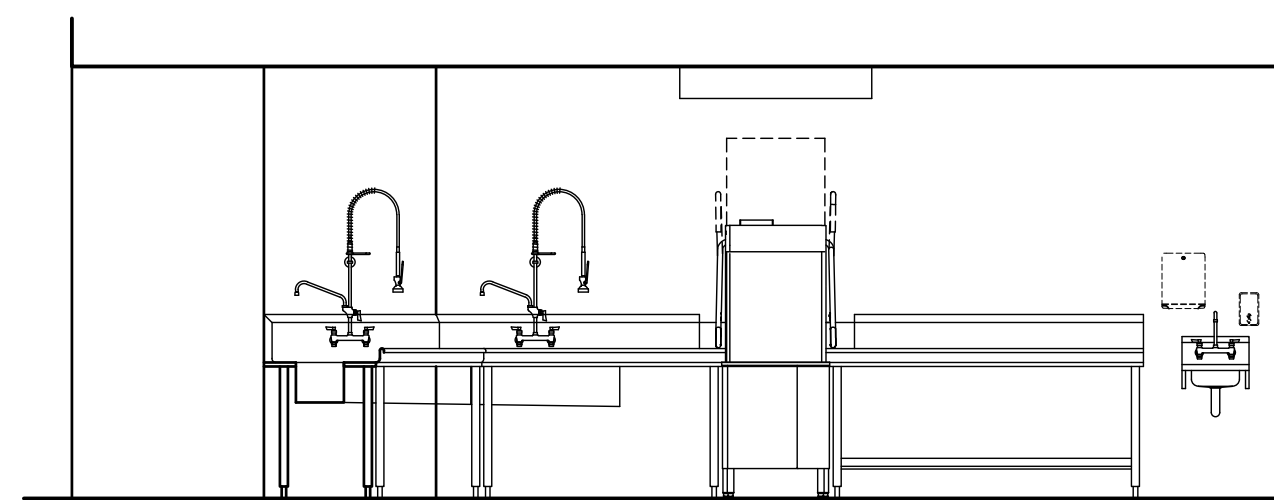

8 New Dish Room 155 West Elevation
Scale: 1/4" = 1'-0"

9 New Girls 122
Scale: 1/4" = 1'-0"

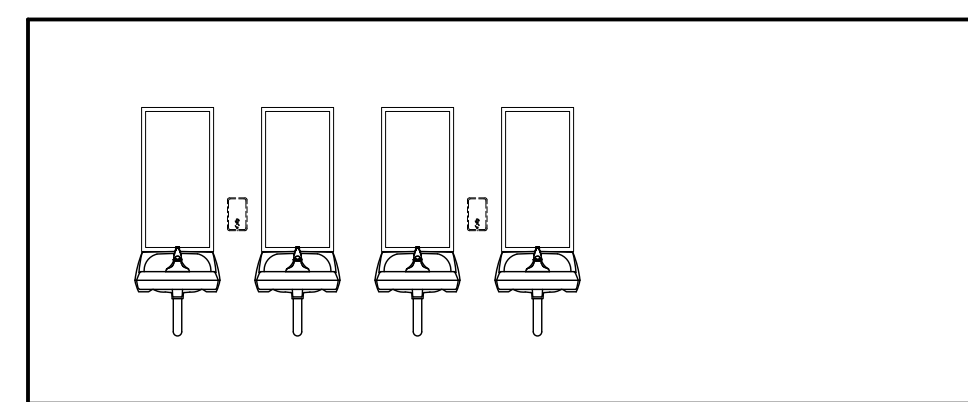
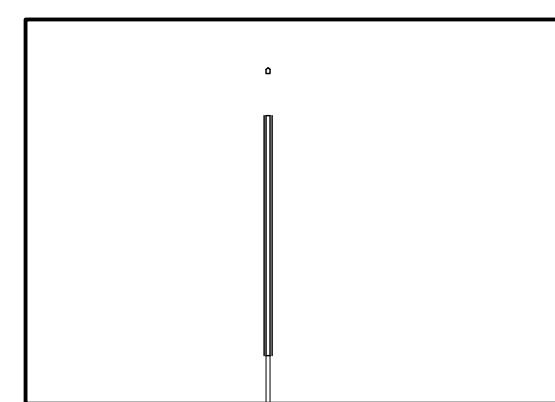
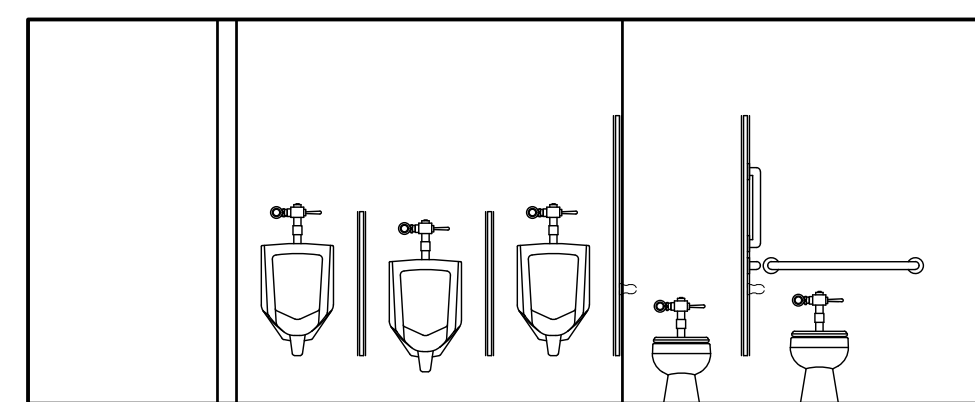
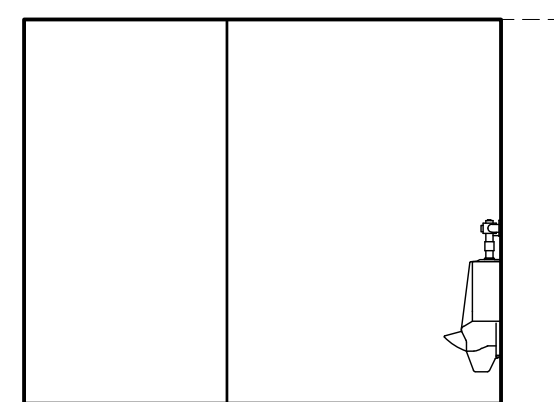

10 New Boys 123
Scale: 1/4" = 1'-0"

11 Girls 139
Scale: 1/4" = 1'-0"

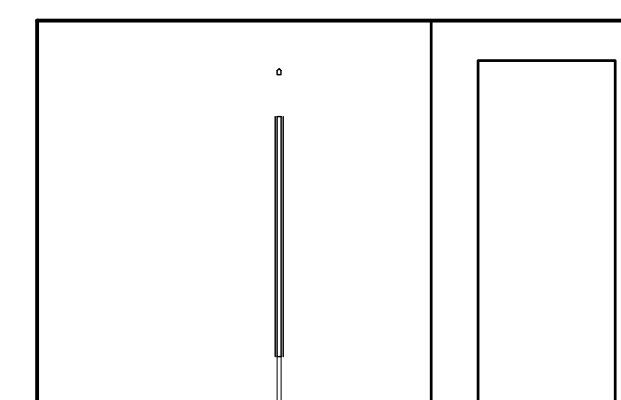
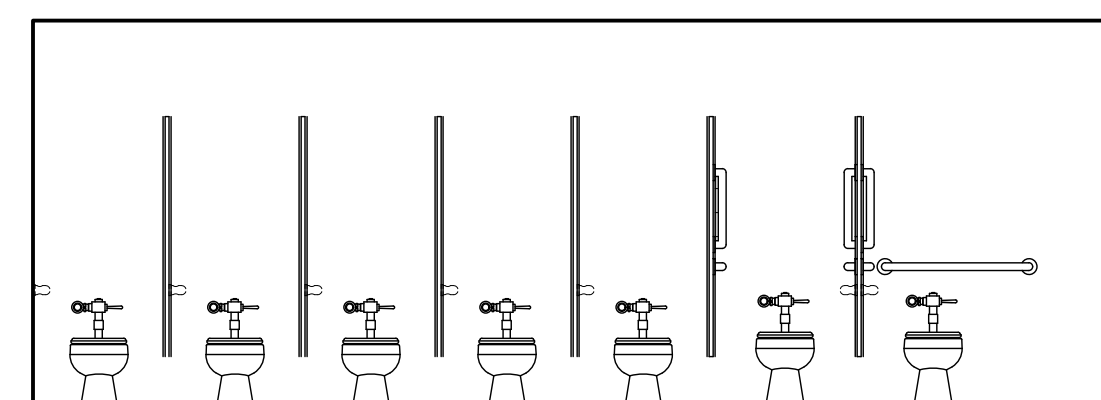
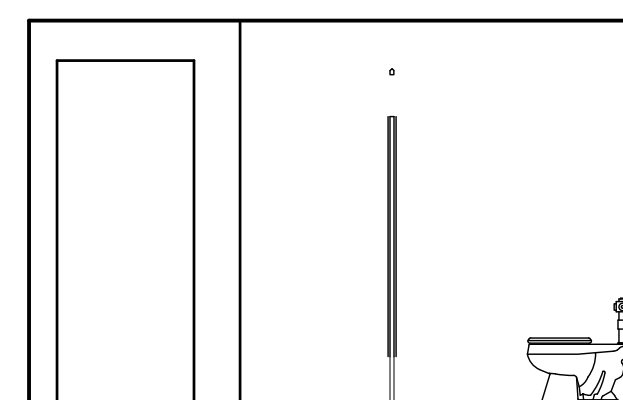
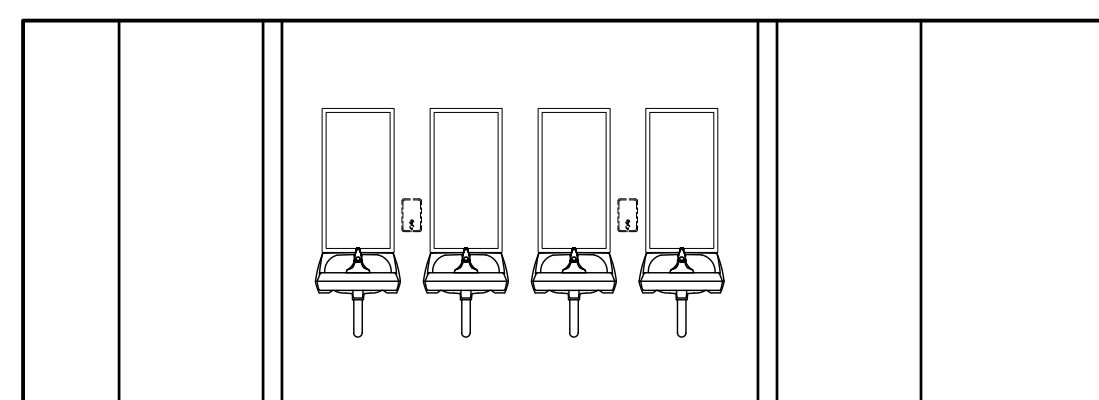

General Notes

1. SEE ROOM FINISH SCHEDULE, SHEET A-4.1, FOR FINISHES NOT SHOWN OR NOTED.

Reference Notes

1. VERIFY MOUNTING HEIGHTS WITH ARCHITECT/OWNER.

Keyed Notes

Paint Colors

P-1	- PAINT COLOR 1	PAINT COLORS P-1, P-2, AND P-3 MAYBE DIFFERENT IN GYM AND CAFETERIA.
P-2	- PAINT COLOR 2	
P-3	- PAINT COLOR 3	

Mounting Heights

MIRRORS	+ 40" MAX. A.F.F. TO BOTTOM OF REFLECTIVE SURFACE
GRAB BARS	+ 34" A.F.F. TO CENTER
TOILET PAPER DISPENSER	+ 30" A.F.F. TO TOP OF DISPENSER
PAPER TOWEL DISPENSER	+ 48" A.F.F. MAX TO DISPENSER OPENING
SOAP DISPENSER	+ 45" A.F.F. TO TOP OF DISPENSER
MARKER BOARDS	+ 6'-8" A.F.F. TO TOP ①
TACK BOARDS	+ 6'-8" A.F.F. TO TOP ①
INTERIOR SIGNS	+ 5'-0" A.F.F. TO TOP, 3" FROM DOOR FRAME, LATCH SIDE OF DOOR.
FIRE EXTINGUISHER CABINETS	4'-4" A.F.F. TO TOP. VERIFY WITH A.H.J.



2400 E RIVERWALK DRIVE
BOISE, IDAHO 83706
WWW.LKVARCHITECTS.COM
208.336.3443

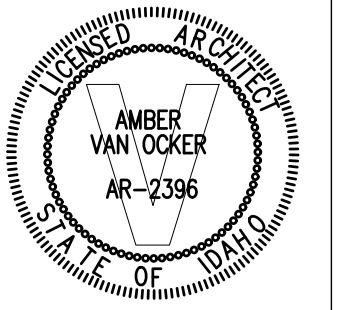

**Jefferson Elementary School
Addition and Remodel**
600 N. Fillmore Street, Jerome, Idaho

DATE: December 15, 2022
LKV PROJECT #: -
REVISIONS:

DRAWN BY: MS
CHECKED BY: WT

Conceptual Design

DRAWING NO.

A-9.2

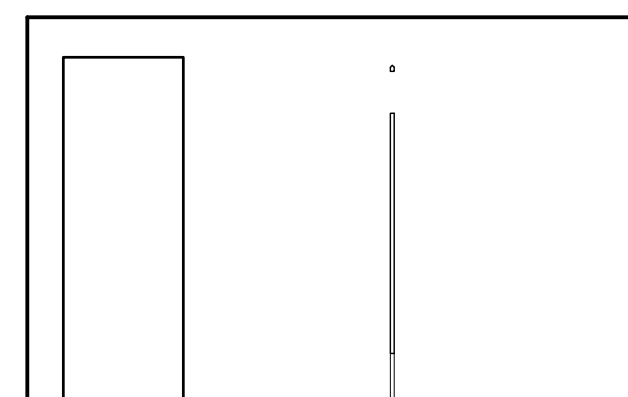
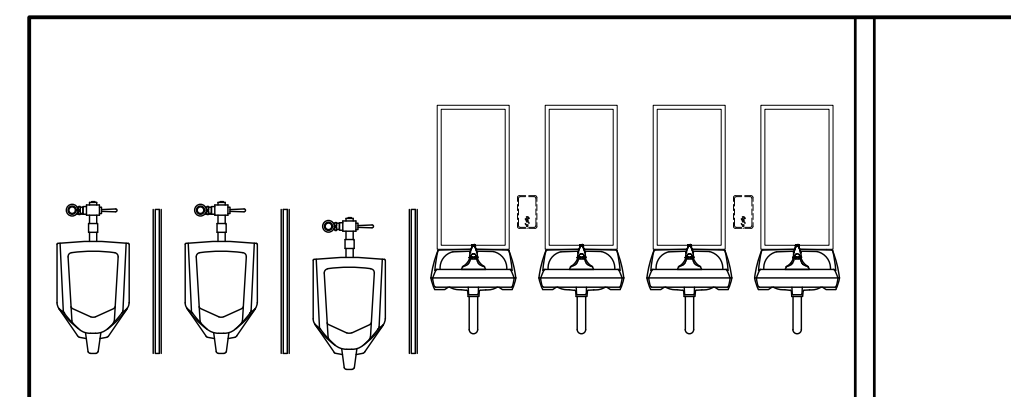
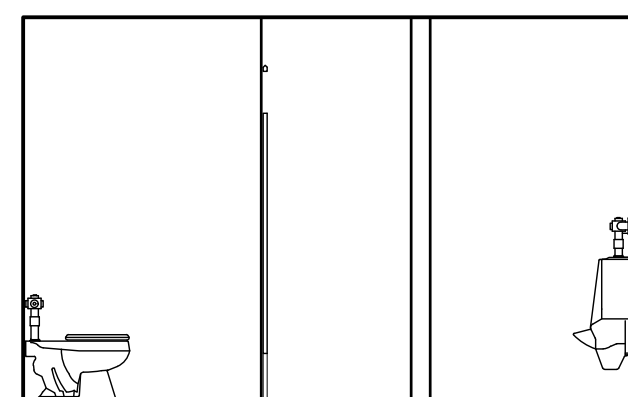
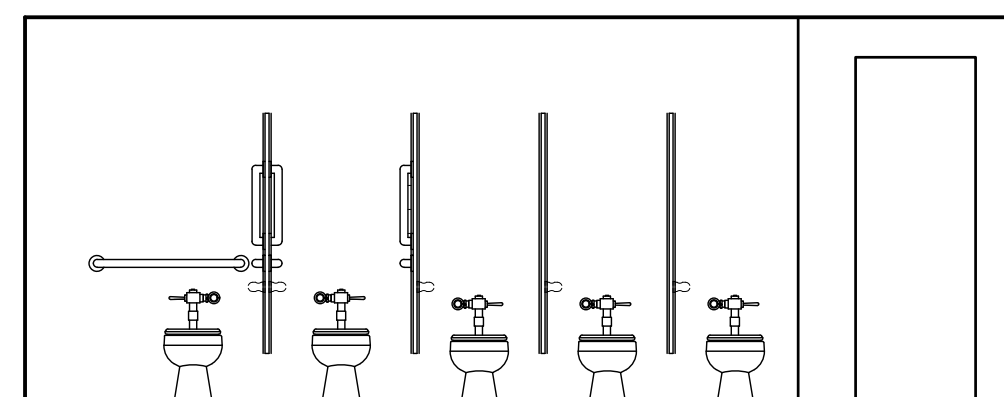

View A
1 Boys 141
Scale: 1/4" = 1'-0"

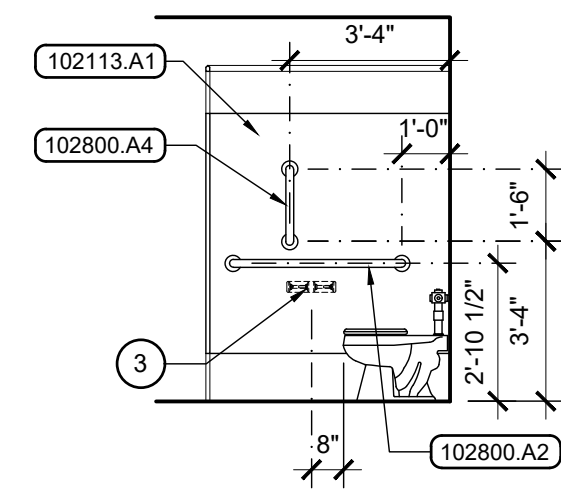

2 Ambulatory Stall
Scale: 1/4" = 1'-0"

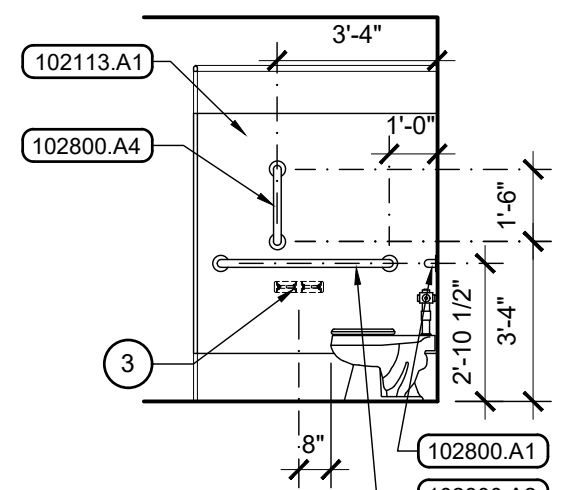

3 H.C. Stall
Scale: 1/4" = 1'-0"

General Notes

- SEE ROOM FINISH SCHEDULE, SHEET A-4.1, FOR FINISHES NOT SHOWN OR NOTED.

Reference Notes

- VERIFY MOUNTING HEIGHTS WITH ARCHITECT/OWNER.
- PAPER TOWEL DISPENSER FURNISHED BY OWNER, INSTALLED BY CONTRACTOR.
- TOILET PAPER DISPENSER FURNISHED BY OWNER, INSTALLED BY CONTRACTOR.
- SOAP DISPENSER FURNISHED BY OWNER, INSTALLED BY CONTRACTOR.
- DIMENSION TO BOTTOM OF REFLECTIVE GLASS SURFACE.

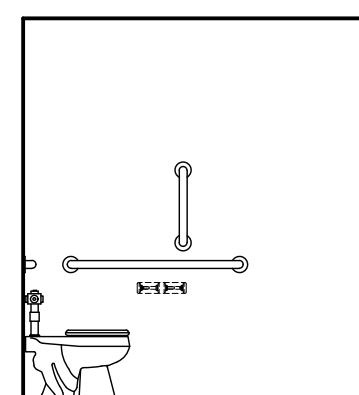
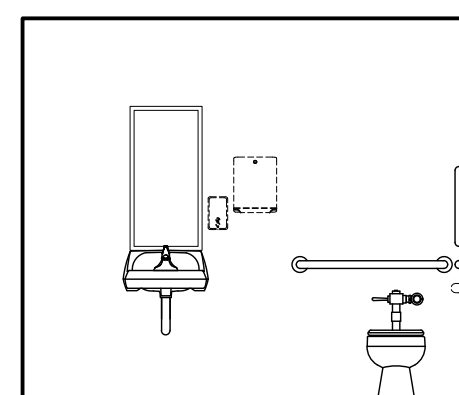
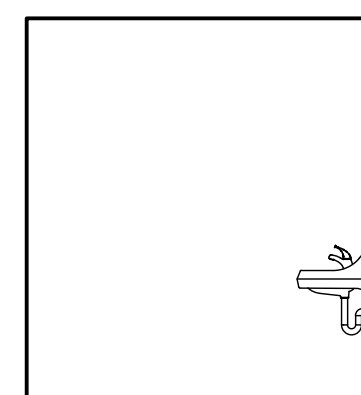
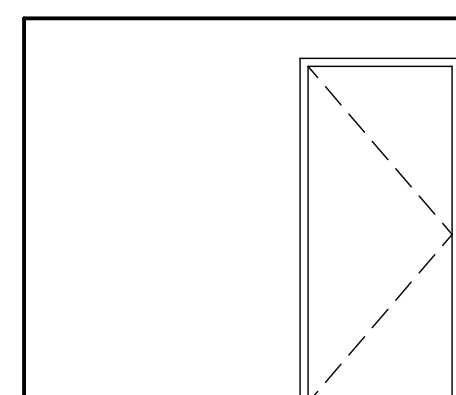

View A
4 Boys 191
Scale: 1/4" = 1'-0"

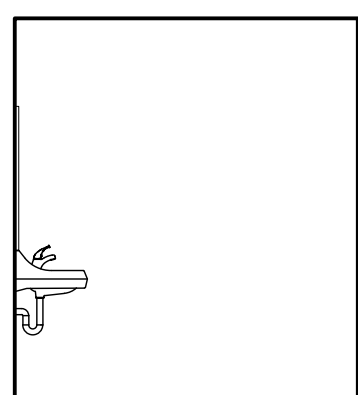
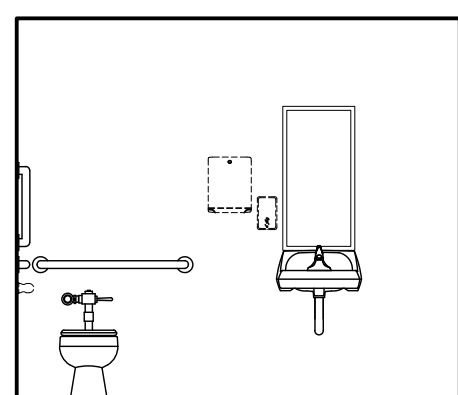
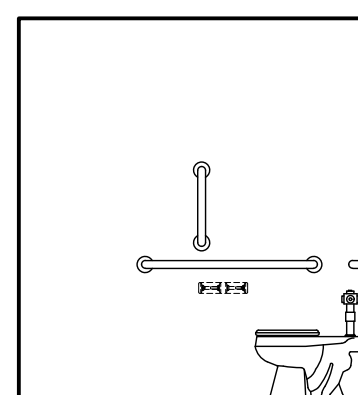
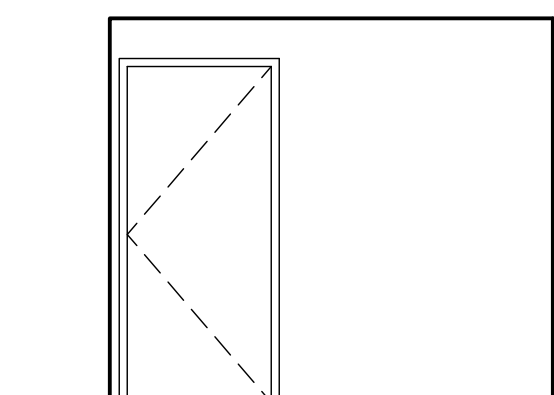

View A
5 Girls 192
Scale: 1/4" = 1'-0"

Keyed Notes

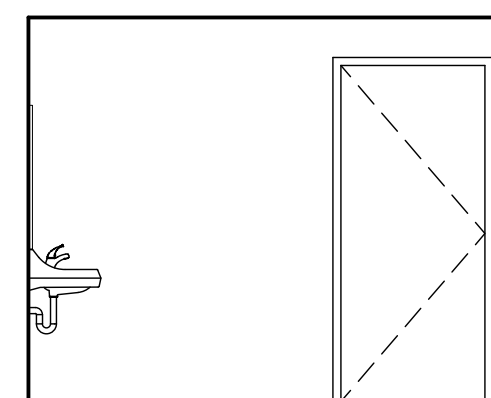
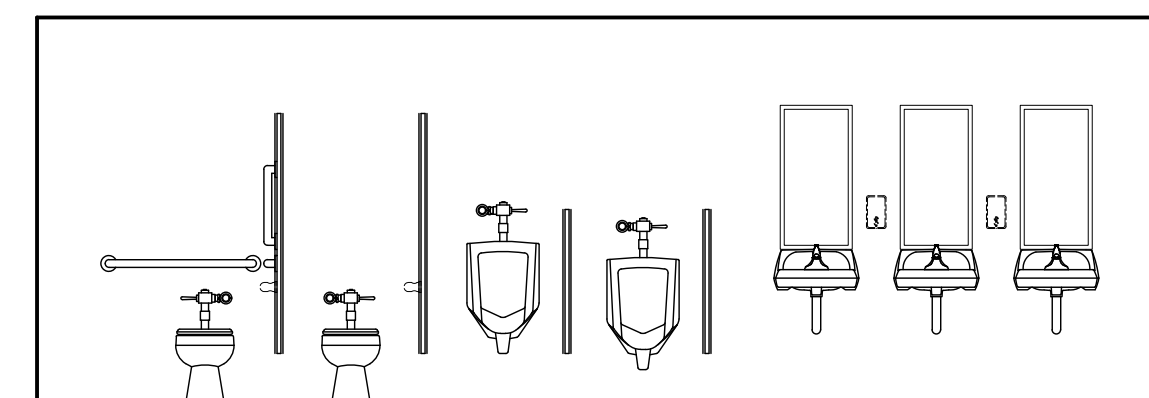
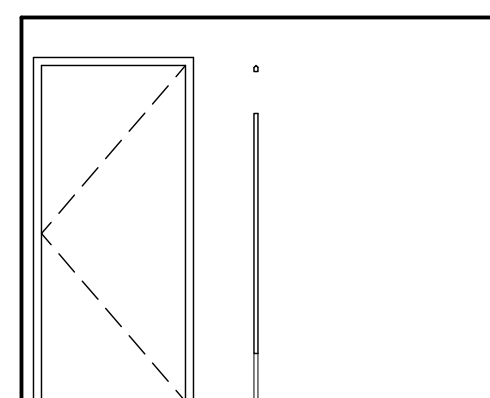

View A
6 Boys 193
Scale: 1/4" = 1'-0"

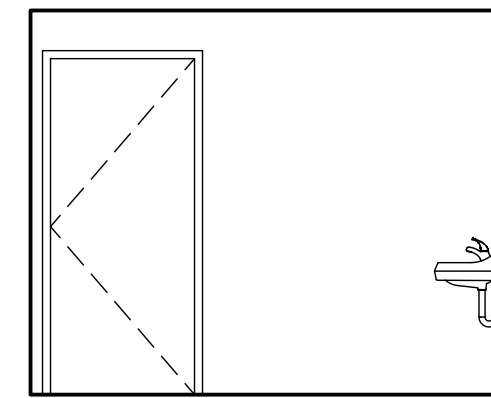
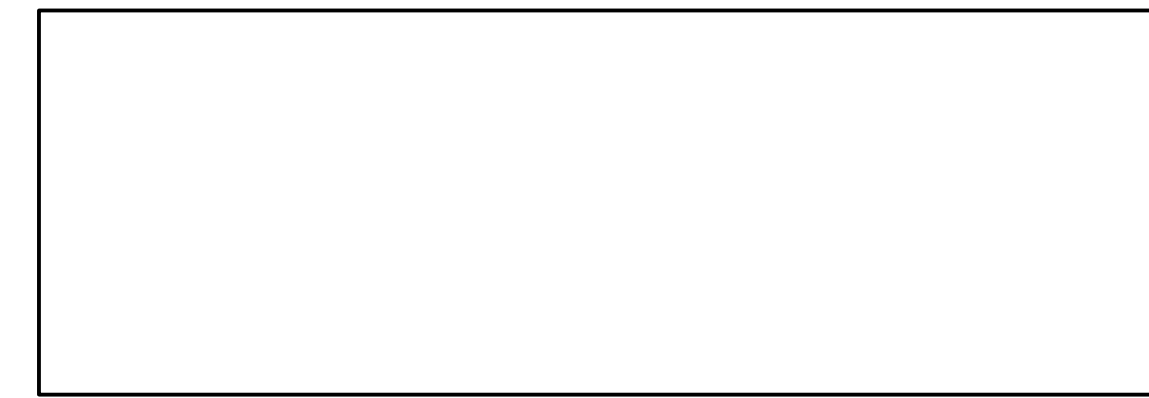
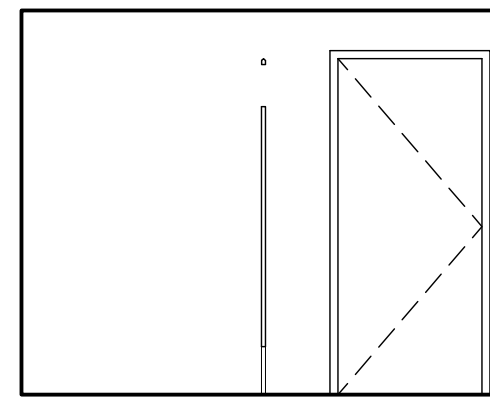
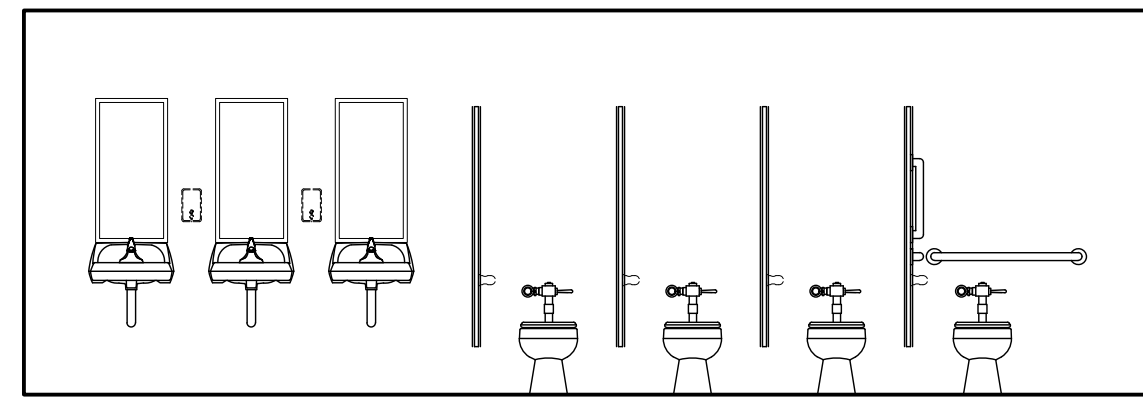

View A
7 Girls 194
Scale: 1/4" = 1'-0"

Paint Colors

P-1	- PAINT COLOR 1	PAINT COLORS P-1, P-2, AND P-3 MAYBE DIFFERENT IN GYM AND CAFETERIA.
P-2	- PAINT COLOR 2	
P-3	- PAINT COLOR 3	

Mounting Heights

MIRRORS	+ 40" MAX. A.F.F. TO BOTTOM OF REFLECTIVE SURFACE
GRAB BARS	+ 34" A.F.F. TO CENTER
TOILET PAPER DISPENSER	+ 30" A.F.F. TO TOP OF DISPENSER
PAPER TOWEL DISPENSER	+ 48" A.F.F. MAX TO DISPENSER OPENING
SOAP DISPENSER	+ 45" A.F.F. TO TOP OF DISPENSER
MARKER BOARDS	+ 6'-8" A.F.F. TO TOP ①
TACK BOARDS	+ 6'-8" A.F.F. TO TOP ①
INTERIOR SIGNS	+ 5'-0" A.F.F. TO TOP, 3" FROM DOOR FRAME, LATCH SIDE OF DOOR.
FIRE EXTINGUISHER CABINETS	4'-4" A.F.F. TO TOP, VERIFY WITH A.H.J.



2400 E RIVERWALK DRIVE
BOISE, IDAHO 83706
WWW.LKVARCHITECTS.COM
208.336.3443

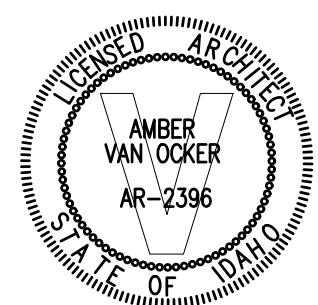

**Jefferson Elementary School
Addition and Remodel**
600 N. Fillmore Street, Jerome, Idaho

DATE: December 15, 2022
LKV PROJECT # -
REVISIONS:

DRAWN BY: MS
CHECKED BY: WT

Conceptual Design

DRAWING NO.

A-9.3

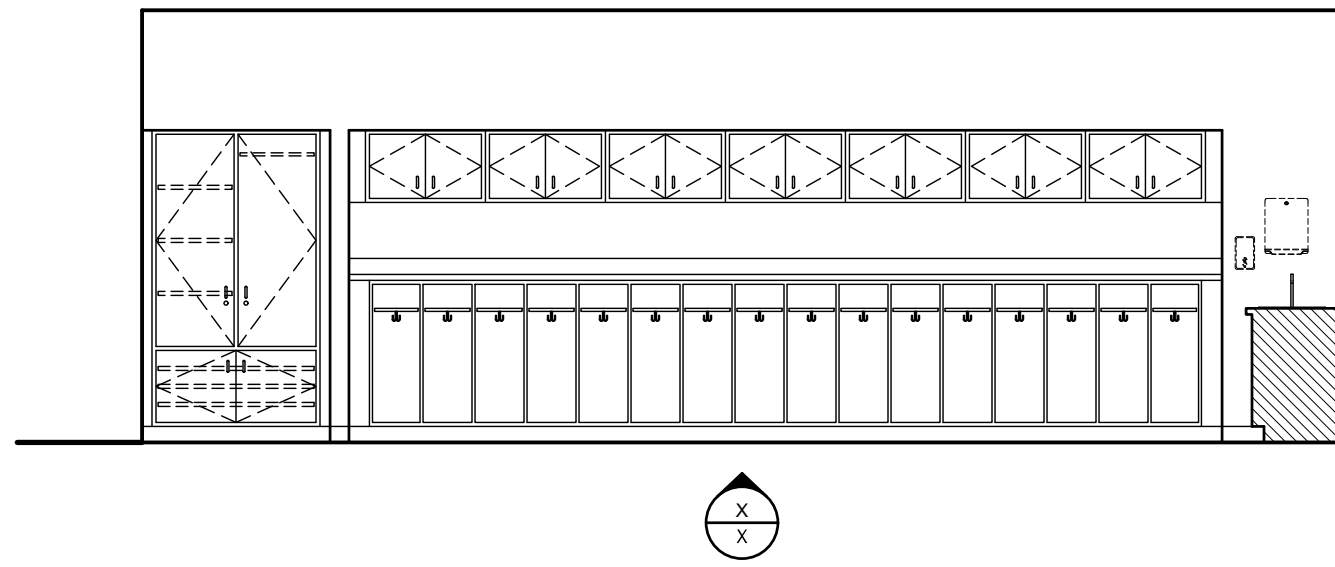

View A
1 Typical Classroom Layout A1
 Scale: 1/4" = 1'-0"

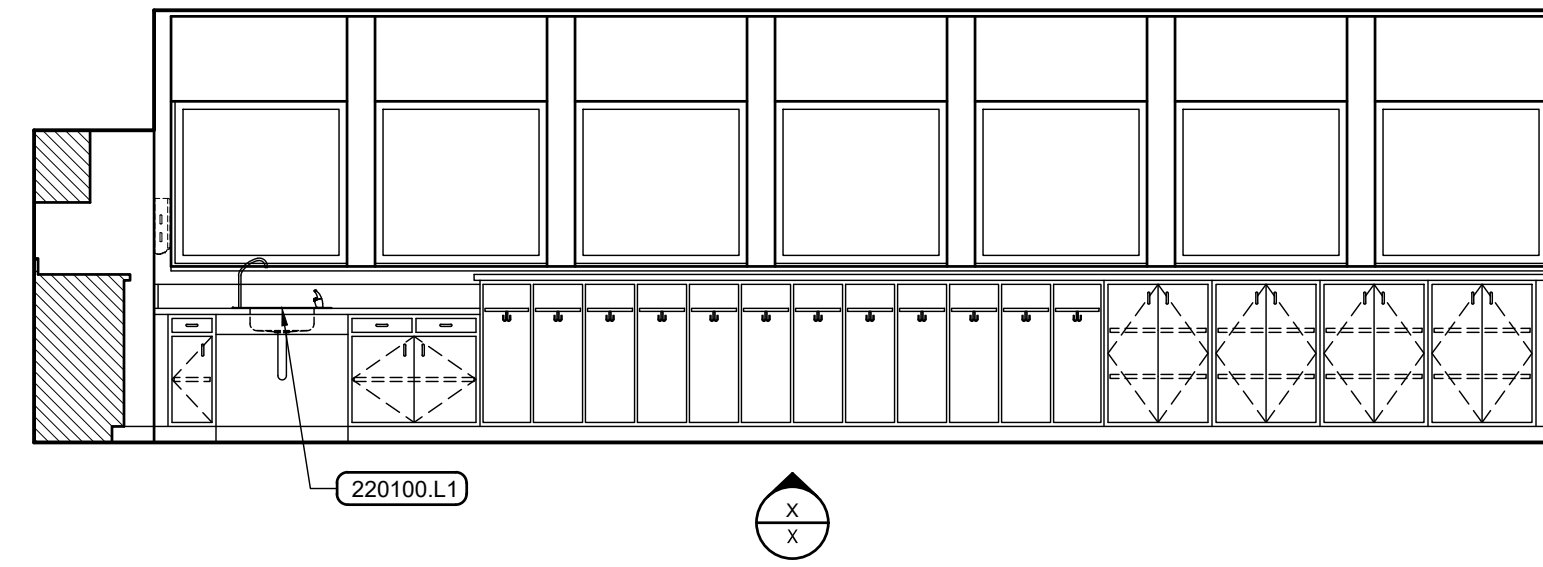

View B

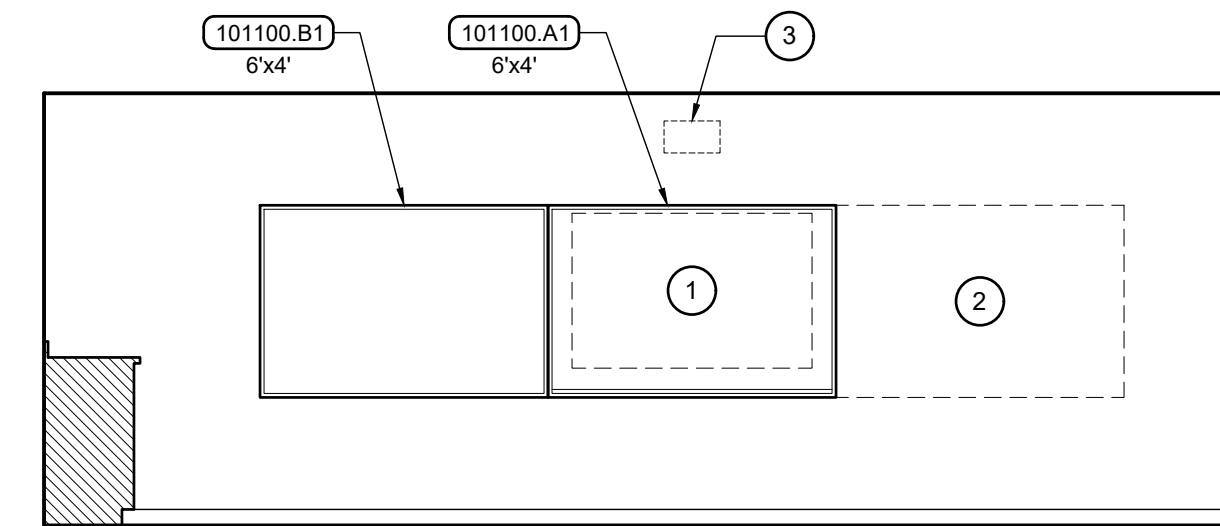

View C

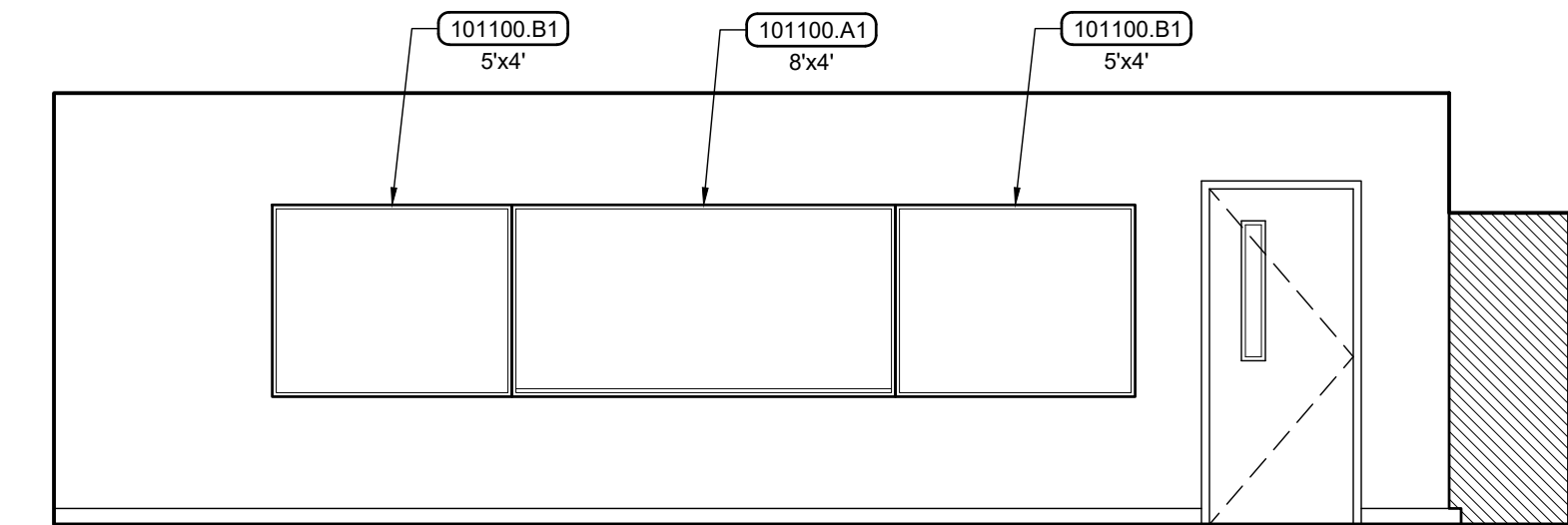

View D

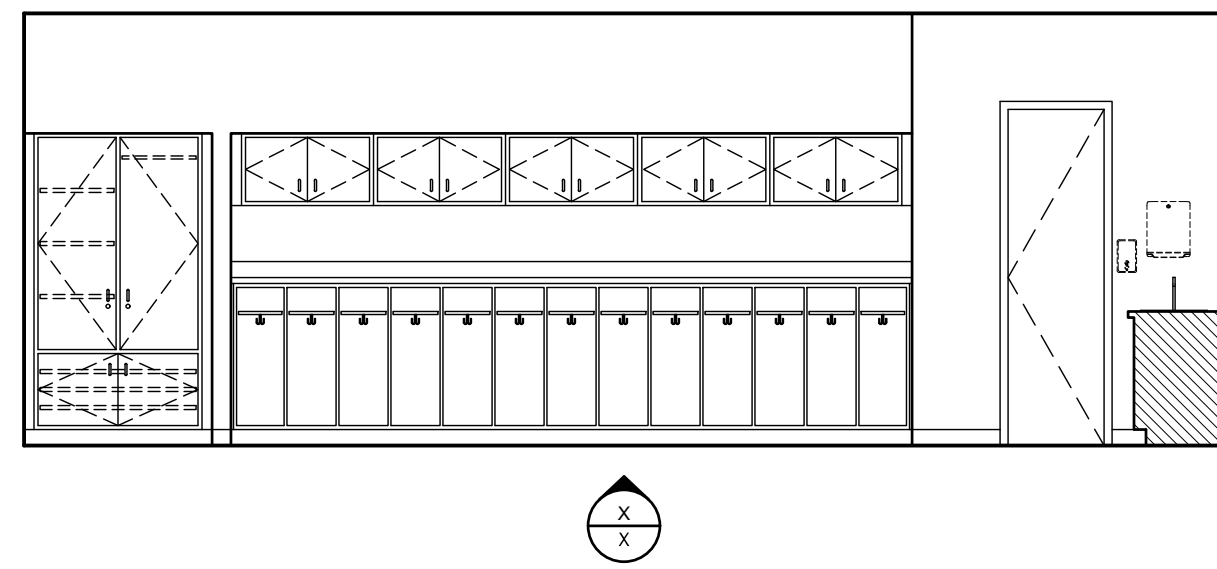

View A
2 Typical Classroom Layout A2
 Scale: 1/4" = 1'-0"

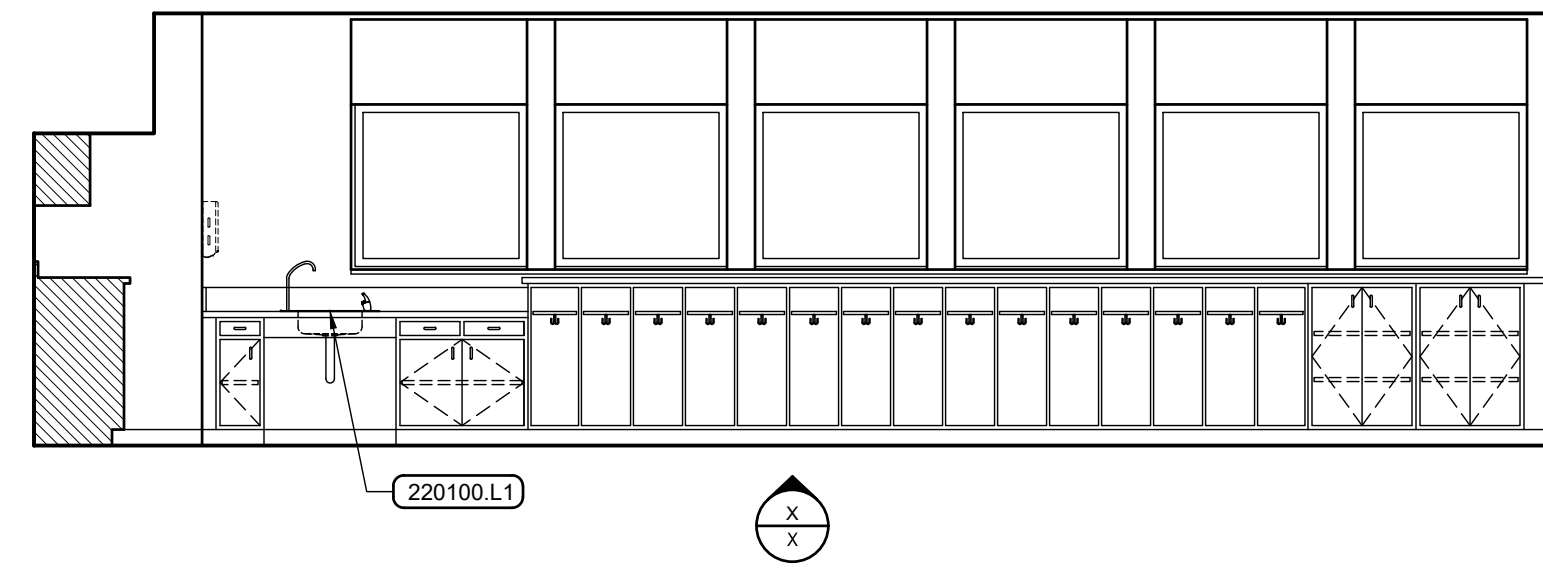

View B

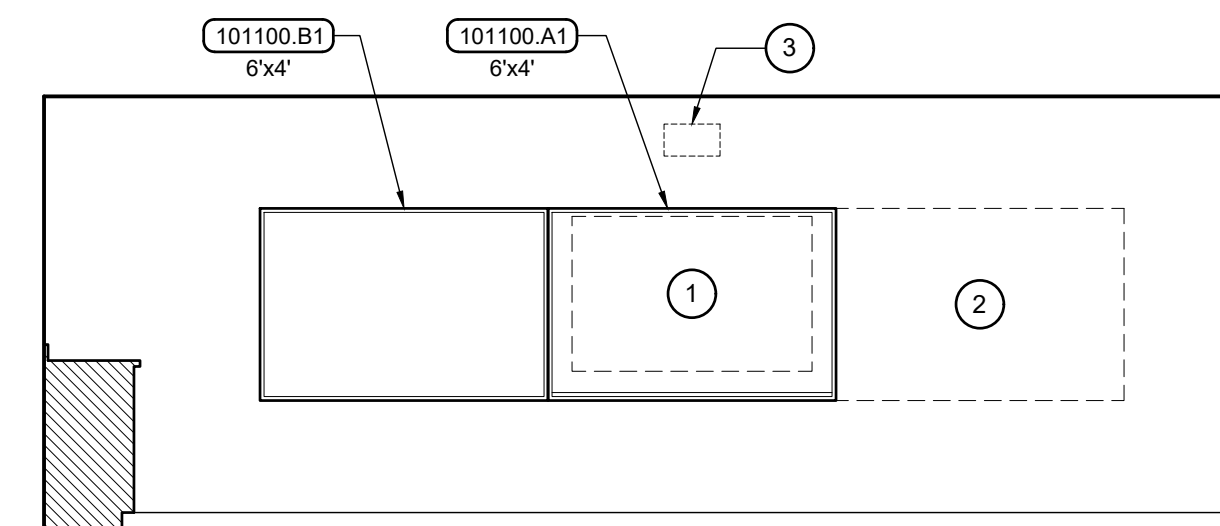

View C

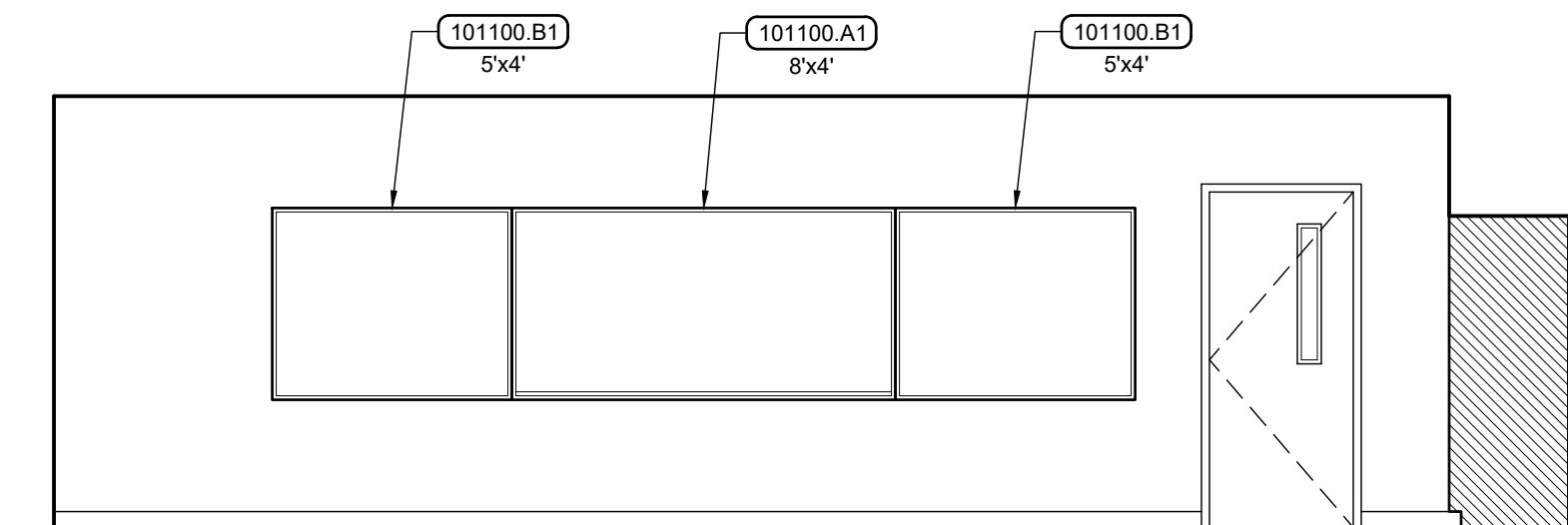

View D

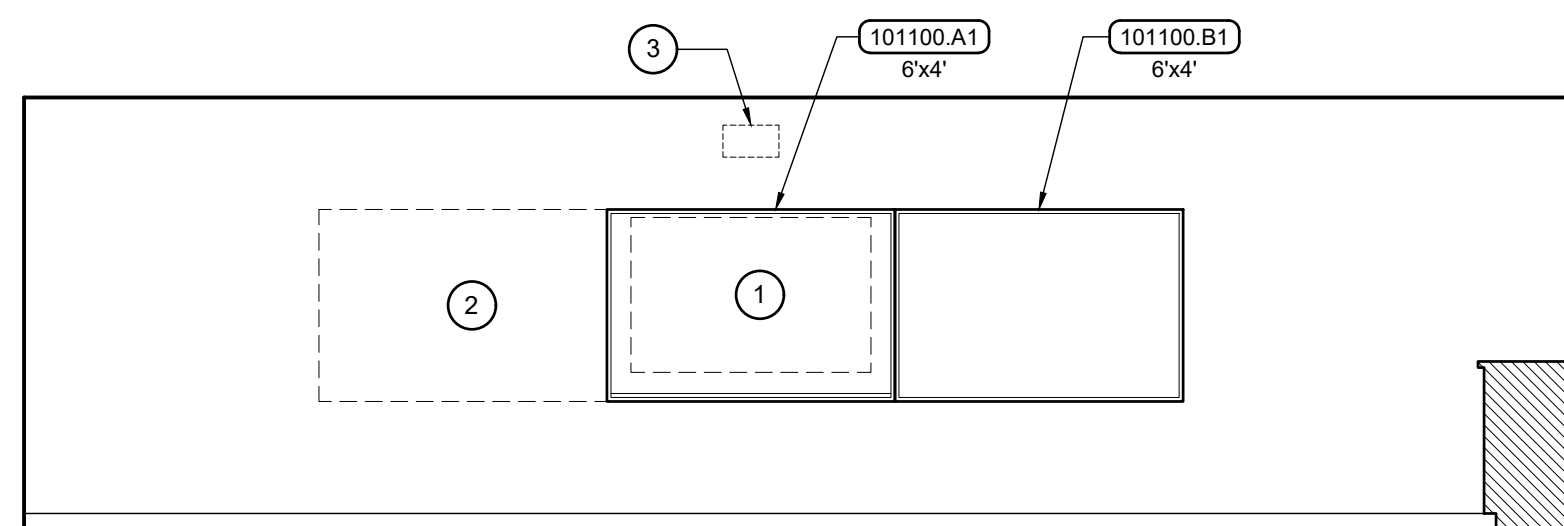

View A
3 Typical Classroom Layout B
 Scale: 1/4" = 1'-0"

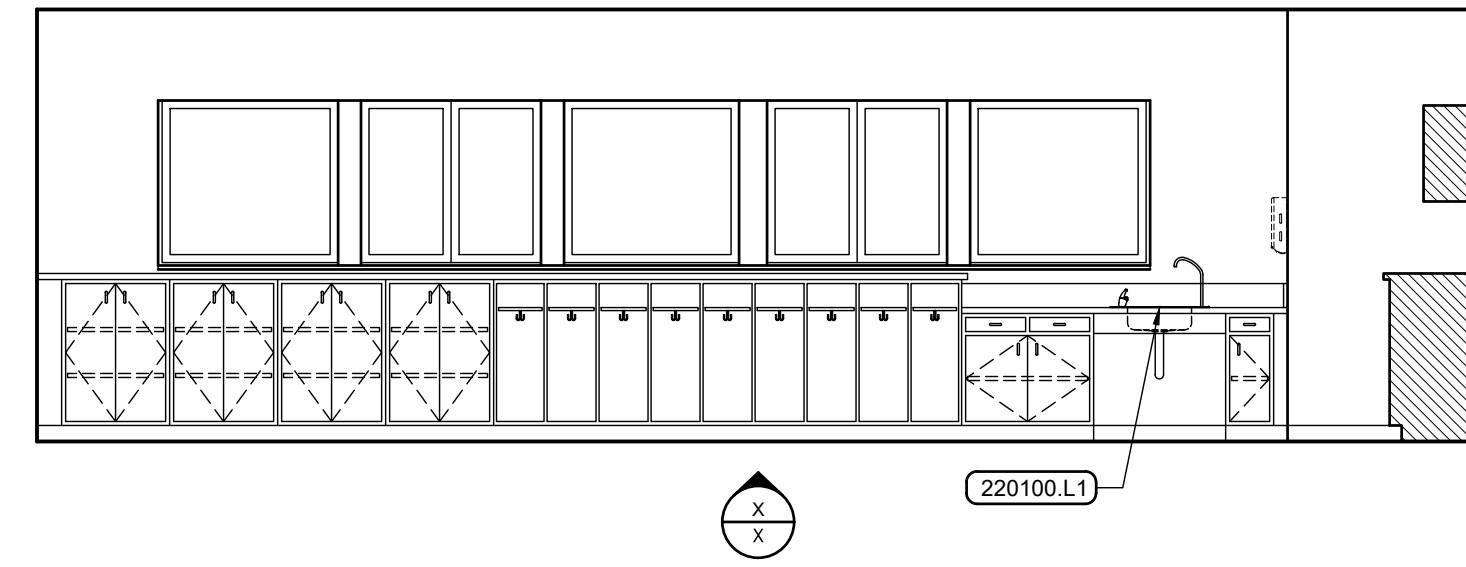

View B

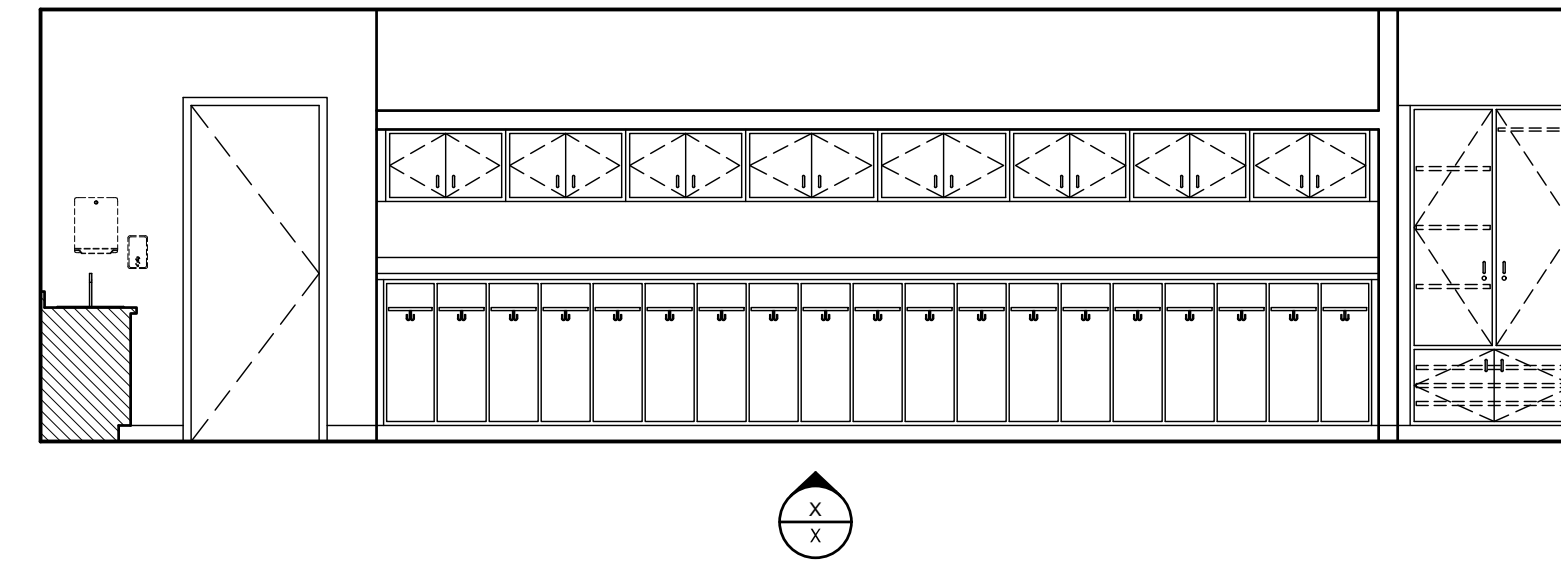

View C

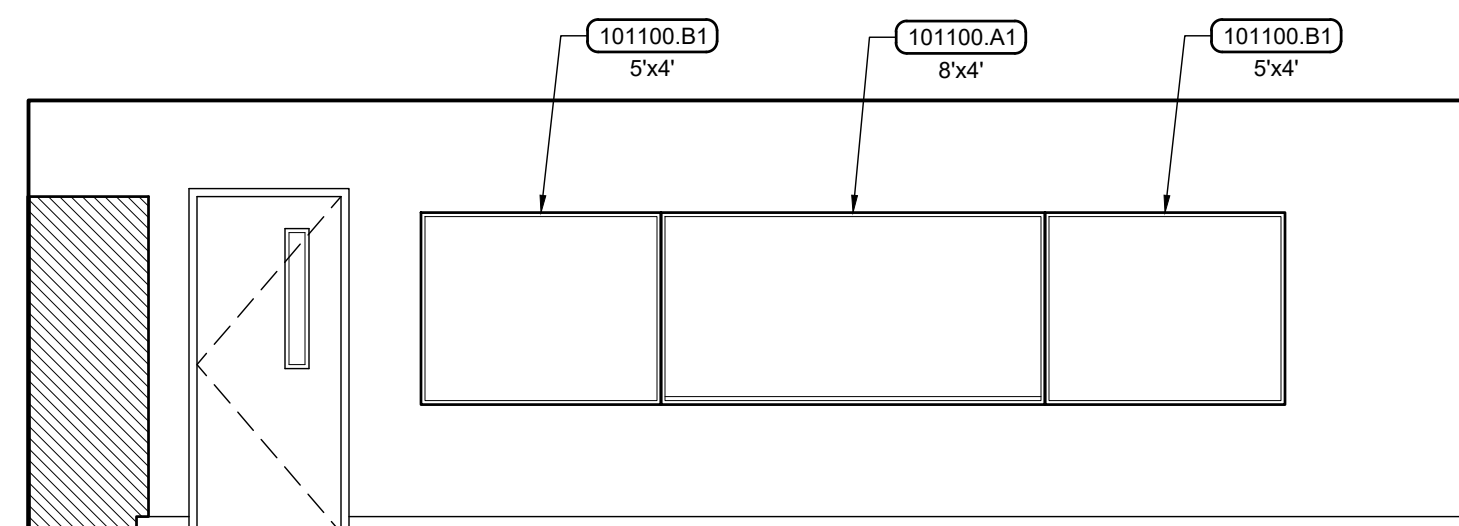

View D
3 Typical Classroom Layout B
 Scale: 1/4" = 1'-0"

General Notes

- SEE ROOM FINISH SCHEDULE, SHEET A-4.1, FOR FINISHES NOT SHOWN OR NOTED.

Reference Notes

- FUTURE OWNER FURNISHED / INSTALLED FLAT SCREEN TV.
- FUTURE RELOCATED 6' MARKER BOARD.
- PROJECTOR FURNISHED AND INSTALLED BY OWNER.

Paint Colors

P-1	- PAINT COLOR 1	PAINT COLORS P-1, P-2, AND P-3 MAYBE DIFFERENT IN GYM AND CAFETERIA.
P-2	- PAINT COLOR 2	
P-3	- PAINT COLOR 3	

Mounting Heights

MIRRORS	+ 40" MAX. A.F.F. TO BOTTOM OF REFLECTIVE SURFACE
GRAB BARS	+ 34" A.F.F. TO CENTER
TOILET PAPER DISPENSER	+ 30" A.F.F. TO TOP OF DISPENSER
PAPER TOWEL DISPENSER	+ 48" A.F.F. MAX TO DISPENSER OPENING
SOAP DISPENSER	+ 45" A.F.F. TO TOP OF DISPENSER
MARKER BOARDS	+ 6'-8" A.F.F. TO TOP (1)
TACK BOARDS	+ 6'-8" A.F.F. TO TOP (1)
INTERIOR SIGNS	+ 5'-0" A.F.F. TO TOP, 3" FROM DOOR FRAME, LATCH SIDE OF DOOR.
FIRE EXTINGUISHER CABINETS	4'-4" A.F.F. TO TOP. VERIFY WITH A.H.J.

Keyed Notes

DIVISION 10 - SPECIALTIES

101100.A1	PORCELAIN ENAMEL MARKERBOARD
101100.B1	VINYL FABRIC FACED CORK TACKBOARD

DIVISION 22 - PLUMBING

220100.L1	SINK
-----------	------



2400 E RIVERWALK DRIVE
BOISE, IDAHO 83706
WWW.LKVARCHITECTS.COM
208.336.3443

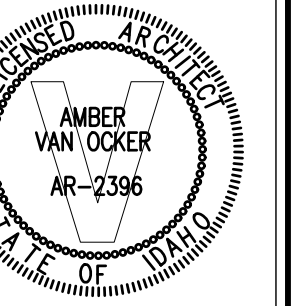

**Jefferson Elementary School
Addition and Remodel**

600 N. Fillmore Street, Jerome, Idaho

DATE: December 15, 2022
LKV PROJECT #: -
REVISIONS:

DRAWN BY: MS
CHECKED BY: WT

Conceptual Design

DRAWING NO.

A-11.1

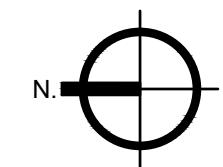
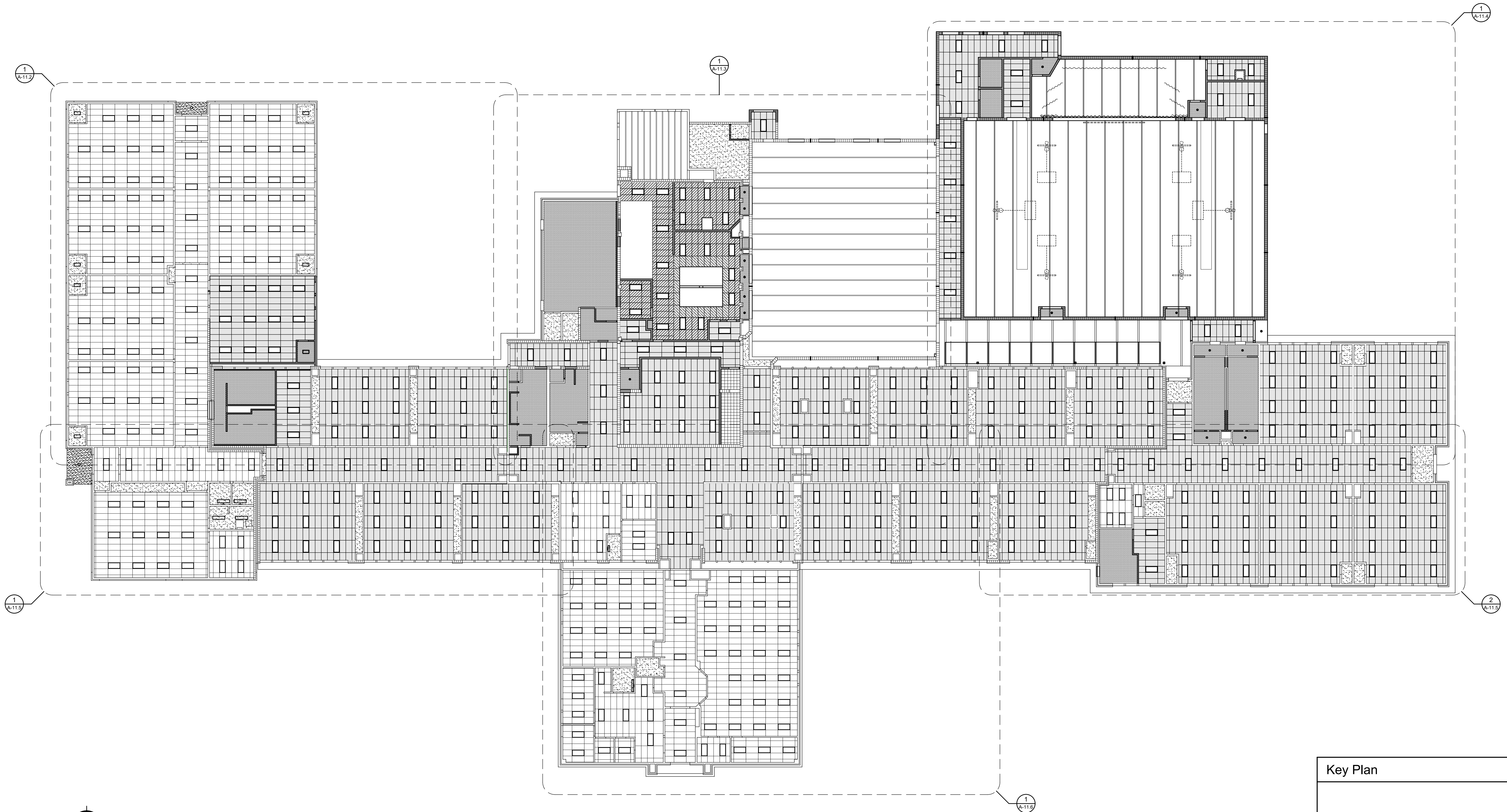

Overall Floor Plan

Scale: 1/16" = 1'-0"

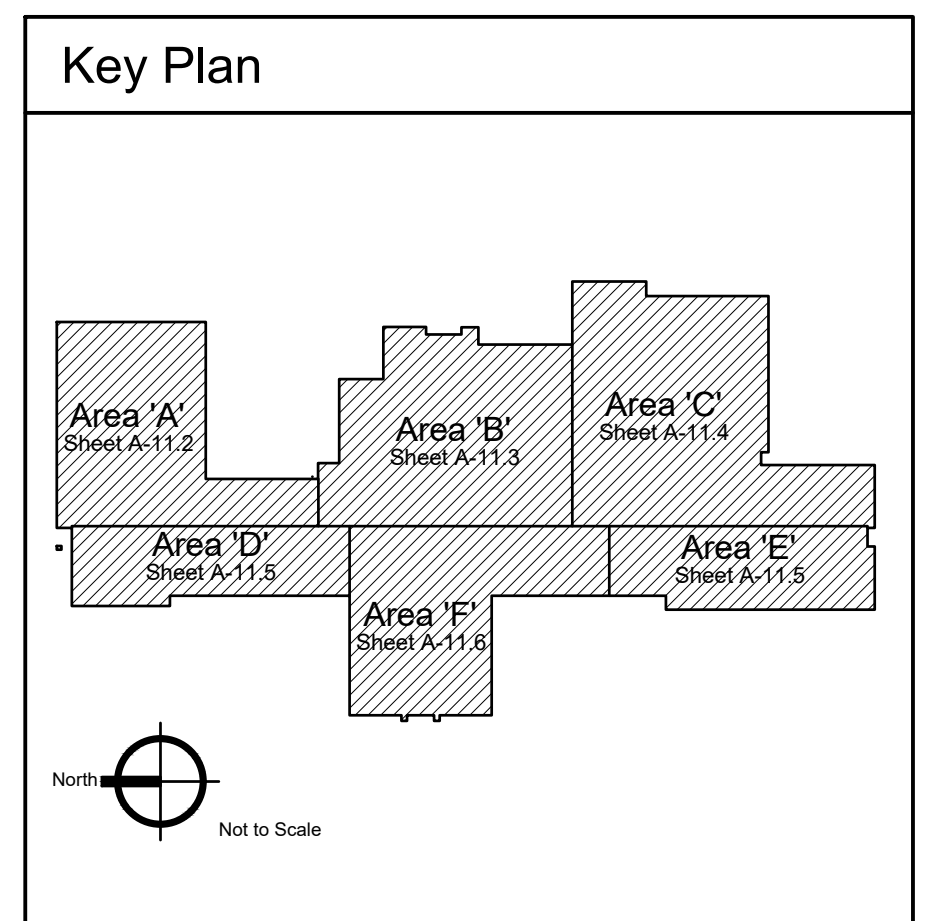

North
Not to Scale

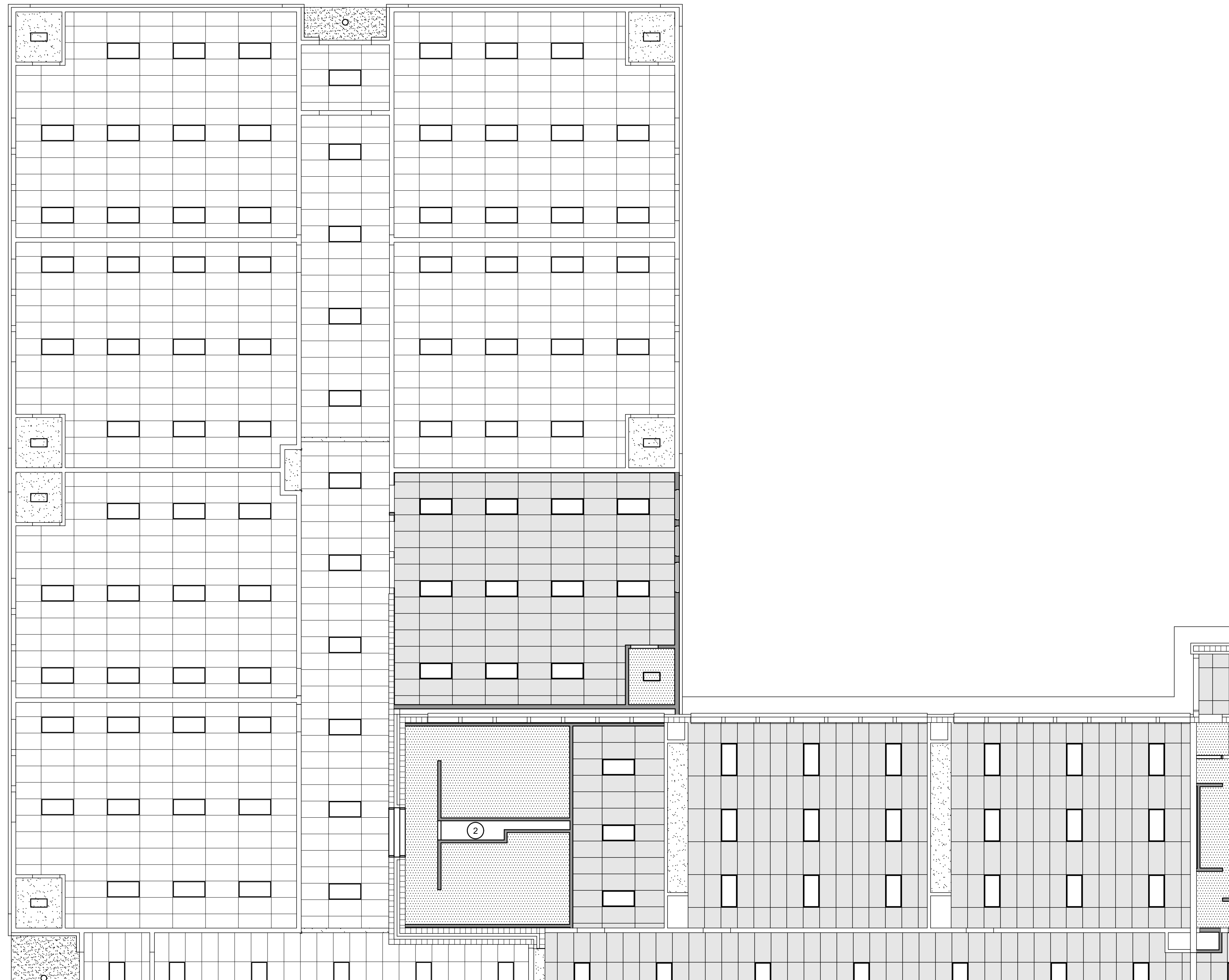

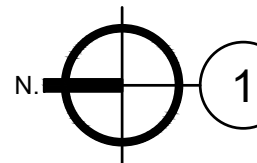
1 Reflected Ceiling Plan - Area 'A'
 Scale: 1/8" = 1'-0"

General Notes

- CONSTRUCTION IS EXISTING TO REMAIN UNLESS INDICATED OTHERWISE IN CONSTRUCTION DOCUMENTS BY KEYED NOTES, REFERENCE NOTES, SCHEDULES OR DETAILS.
- FIELD VERIFY EXISTING DIMENSIONS AND CONDITIONS PRIOR TO COMMENCING WORK.
- SEE SPECIFICATIONS FOR SUSPENDED ACOUSTICAL PANEL INSTALLATION REQUIREMENTS.
- SEE ROOM FINISH SCHEDULE, SHEET A-4.1 FOR CEILING HEIGHTS AND ADDITIONAL REQUIREMENTS.

Reference Notes



- OPEN. NO CEILING.
- PAINTED GYPSUM BOARD SOFFIT / BULKHEAD AT +7'-7" A.F.F. UNLESS NOTED OTHERWISE.

Keyed Notes

DIVISION 9 - FINISHES

92900.A1	SINGLE LAYER GYPSUM BOARD, 5/8" TYPE "X" U.N.O.
95113.A1	SUSPENDED ACOUSTICAL PANEL CEILING, STANDARD PANELS
95113.A2	SUSPENDED ACOUSTICAL PANEL CEILING, WASHABLE VINYL FACED PANELS
95113.A5	SUSPENDED ACOUSTICAL PANEL CEILING, METAL PAN PANELS W/ CLIPS
95113.B1	SUSPENSION SYSTEM, INTERMEDIATE DUTY

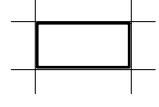
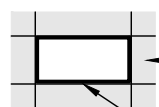
Legend

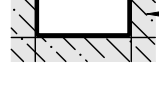
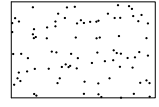
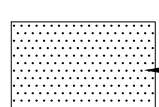
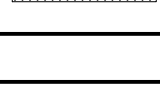
	EXISTING SUSPENDED ACOUSTICAL PANEL CEILING TO REMAIN
	95113.A1 NEW SUSPENDED ACOUSTICAL PANEL CEILING
	95113.B1 U.N.O.
	95113.A2 NEW SUSPENDED ACOUSTICAL PANEL CEILING
	95113.B1 U.N.O.
	95113.A5 NEW SUSPENDED ACOUSTICAL PANEL CEILING
	EXISTING GYPSUM BOARD / PLASTER CEILING TO REMAIN
	92900.A1 NEW GYPSUM BOARD CEILING.

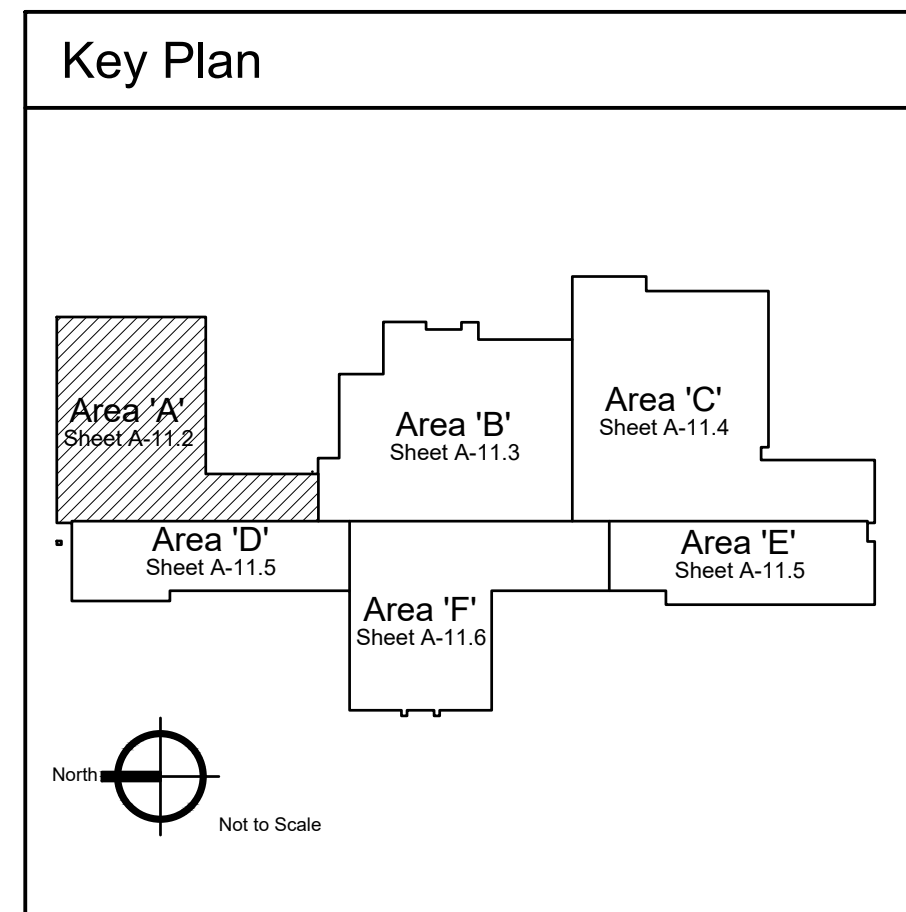

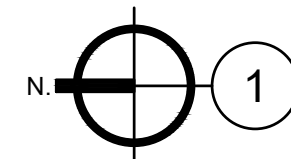

1 Reflected Ceiling Plan - Area 'B'

Scale: 1/8" = 1'-0"

General Notes

1. CONSTRUCTION IS EXISTING TO REMAIN UNLESS INDICATED OTHERWISE IN CONSTRUCTION DOCUMENTS BY KEYED NOTES, REFERENCE NOTES, SCHEDULES OR DETAILS.
2. FIELD VERIFY EXISTING DIMENSIONS AND CONDITIONS PRIOR TO COMMENCING WORK.
3. SEE SPECIFICATIONS FOR SUSPENDED ACOUSTICAL PANEL INSTALLATION REQUIREMENTS.
4. SEE ROOM FINISH SCHEDULE, SHEET A-4.1 FOR CEILING HEIGHTS AND ADDITIONAL REQUIREMENTS.

Reference Notes

- 1 EXPOSED STRUCTURE, PAINT JOISTS, DECK, DUCTWORK, PIPING ETC.
- 2 OPEN, NO CEILING.
- 3 HOOD. SEE MECHANICAL.
- 4 PAINTED GYPSUM BOARD SOFFIT / BULKHEAD AT +7'-7" A.F.F. UNLESS NOTED OTHERWISE.

Keyed Notes

DIVISION 9 - FINISHES

92900.A1	SINGLE LAYER GYPSUM BOARD, 5/8" TYPE "X" U.N.O.
95113.A1	SUSPENDED ACOUSTICAL PANEL CEILING, STANDARD PANELS
95113.A2	SUSPENDED ACOUSTICAL PANEL CEILING, WASHABLE VINYL FACED PANELS
95113.A5	SUSPENDED ACOUSTICAL PANEL CEILING, METAL PAN PANELS W/ CLIPS
95113.B1	SUSPENSION SYSTEM, INTERMEDIATE DUTY

Legend

	EXISTING SUSPENDED ACOUSTICAL PANEL CEILING TO REMAIN
	95113.A1 NEW SUSPENDED ACOUSTICAL PANEL CEILING
	95113.B1 U.N.O. NEW SUSPENDED ACOUSTICAL PANEL CEILING
	95113.A2 NEW SUSPENDED ACOUSTICAL PANEL CEILING
	95113.B1 U.N.O. NEW SUSPENDED ACOUSTICAL PANEL CEILING
	95113.A5 NEW SUSPENDED ACOUSTICAL PANEL CEILING
	EXISTING GYPSUM BOARD / PLASTER CEILING TO REMAIN
	92900.A1 NEW GYPSUM BOARD CEILING.

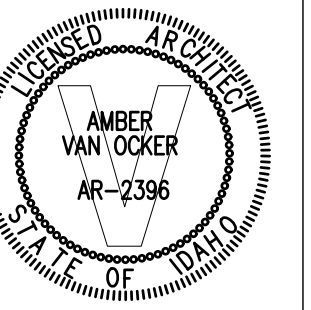
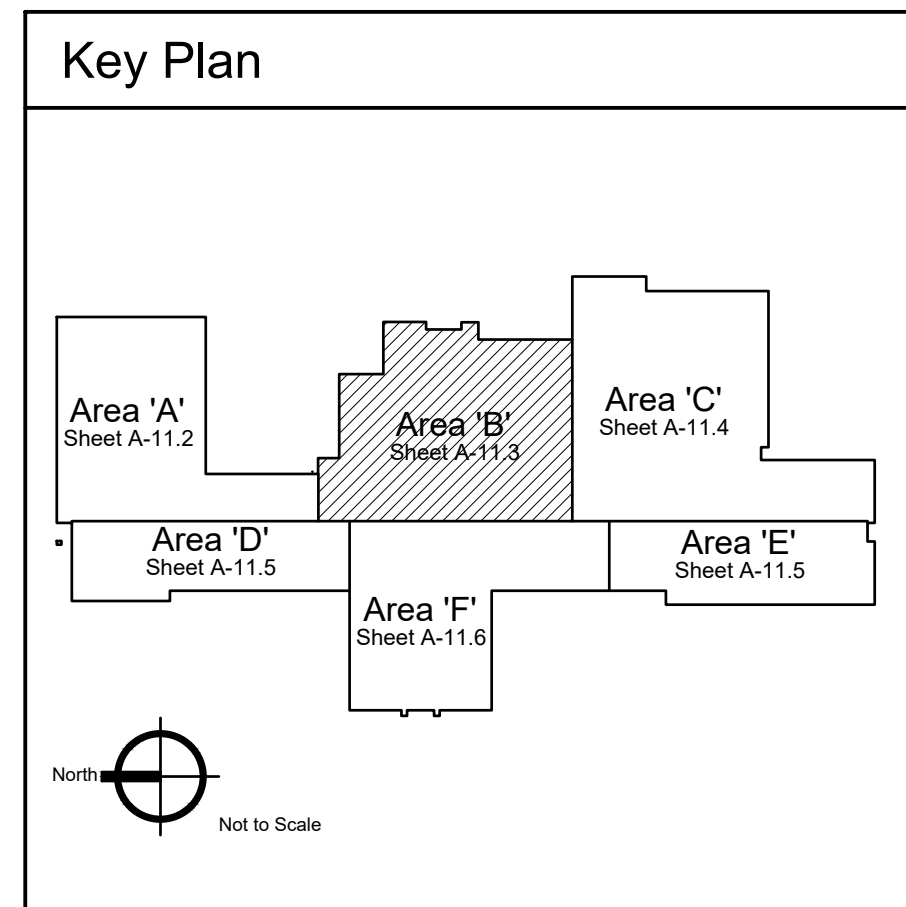

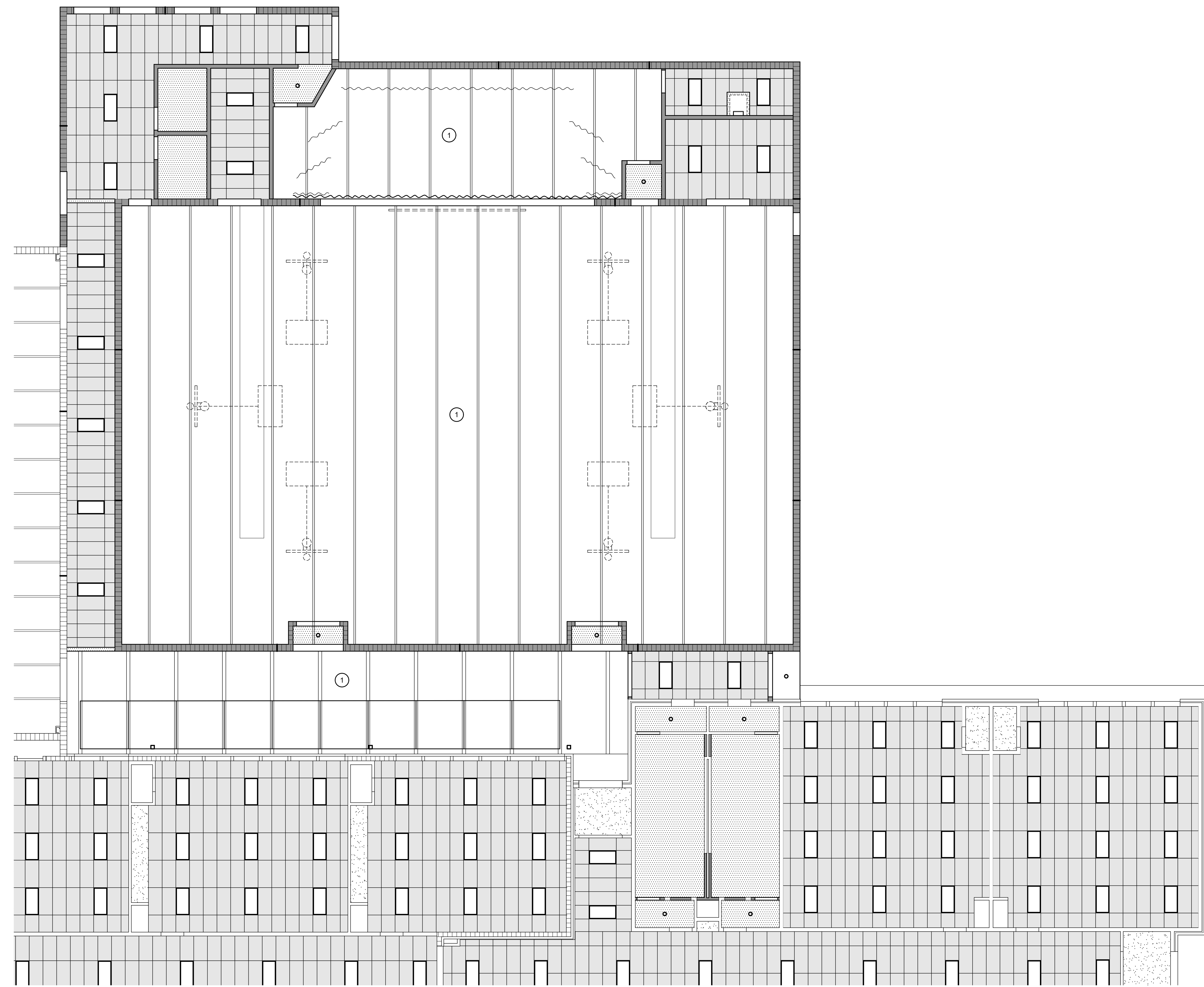

1 Reflected Ceiling Plan - Area 'C'
Scale: 1/8" = 1'-0"

General Notes

1. CONSTRUCTION IS EXISTING TO REMAIN UNLESS INDICATED OTHERWISE IN CONSTRUCTION DOCUMENTS BY KEYED NOTES, REFERENCE NOTES, SCHEDULES OR DETAILS.
2. FIELD VERIFY EXISTING DIMENSIONS AND CONDITIONS PRIOR TO COMMENCING WORK.
3. SEE SPECIFICATIONS FOR SUSPENDED ACOUSTICAL PANEL INSTALLATION REQUIREMENTS.
4. SEE ROOM FINISH SCHEDULE, SHEET A-4.1 FOR CEILING HEIGHTS AND ADDITIONAL REQUIREMENTS.

Reference Notes

- 1 EXPOSED STRUCTURE, PAINT JOISTS, DECK, DUCTWORK, PIPING ETC.
- 2 PAINTED GYPSUM BOARD SOFFIT / BULKHEAD AT +7'-7" A.F.F. UNLESS NOTED OTHERWISE.

Keyed Notes

DIVISION 9 - FINISHES

92900.A1	SINGLE LAYER GYPSUM BOARD, 5/8" TYPE "X" U.N.O.
95113.A1	SUSPENDED ACOUSTICAL PANEL CEILING, STANDARD PANELS
95113.A2	SUSPENDED ACOUSTICAL PANEL CEILING, WASHABLE VINYL FACED PANELS
95113.A5	SUSPENDED ACOUSTICAL PANEL CEILING, METAL PAN PANELS W/ CLIPS
95113.B1	SUSPENSION SYSTEM, INTERMEDIATE DUTY

Legend

	EXISTING SUSPENDED ACOUSTICAL PANEL CEILING TO REMAIN
	NEW SUSPENDED ACOUSTICAL PANEL CEILING
	U.N.O.
	NEW SUSPENDED ACOUSTICAL PANEL CEILING
	U.N.O.
	NEW SUSPENDED ACOUSTICAL PANEL CEILING
	EXISTING GYPSUM BOARD / PLASTER CEILING TO REMAIN
	NEW GYPSUM BOARD CEILING.

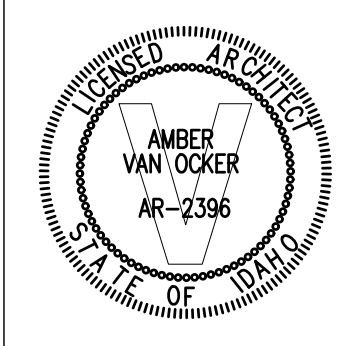
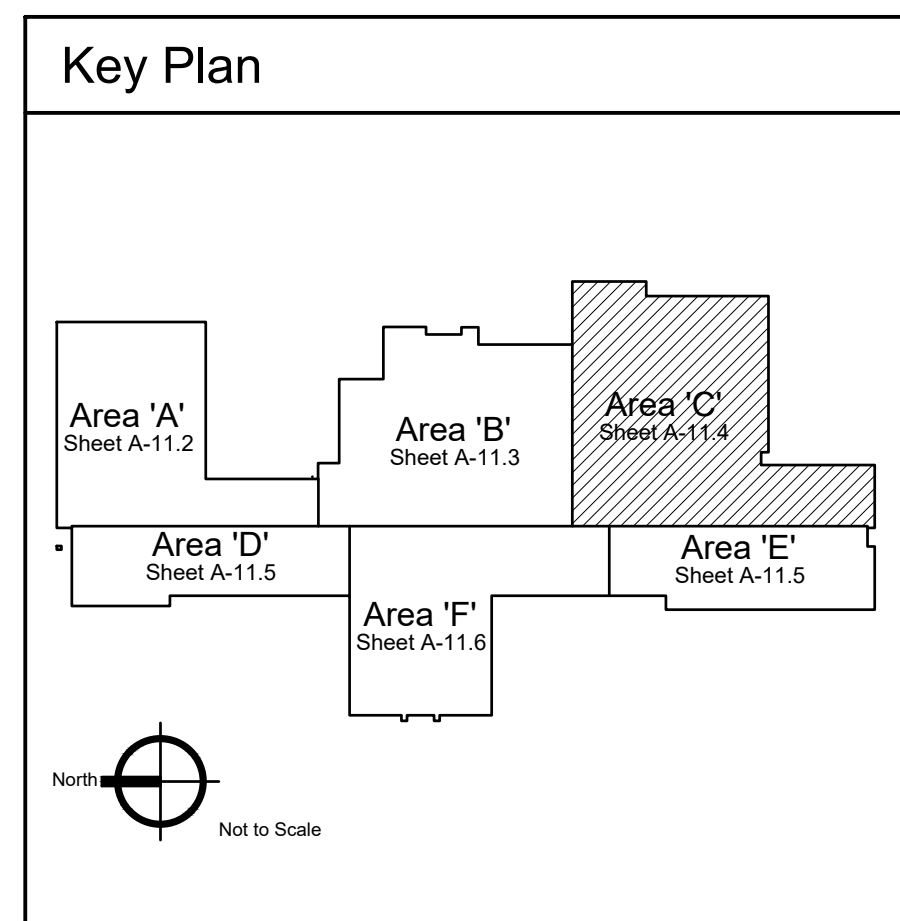

**Jefferson Elementary School
Addition and Remodel**
600 N. Fillmore Street, Jerome, Idaho

DATE: December 15, 2022
LKV PROJECT #: -
REVISIONS:

DRAWN BY: MS
CHECKED BY: WT

Conceptual Design

DRAWING NO.

A-11.4

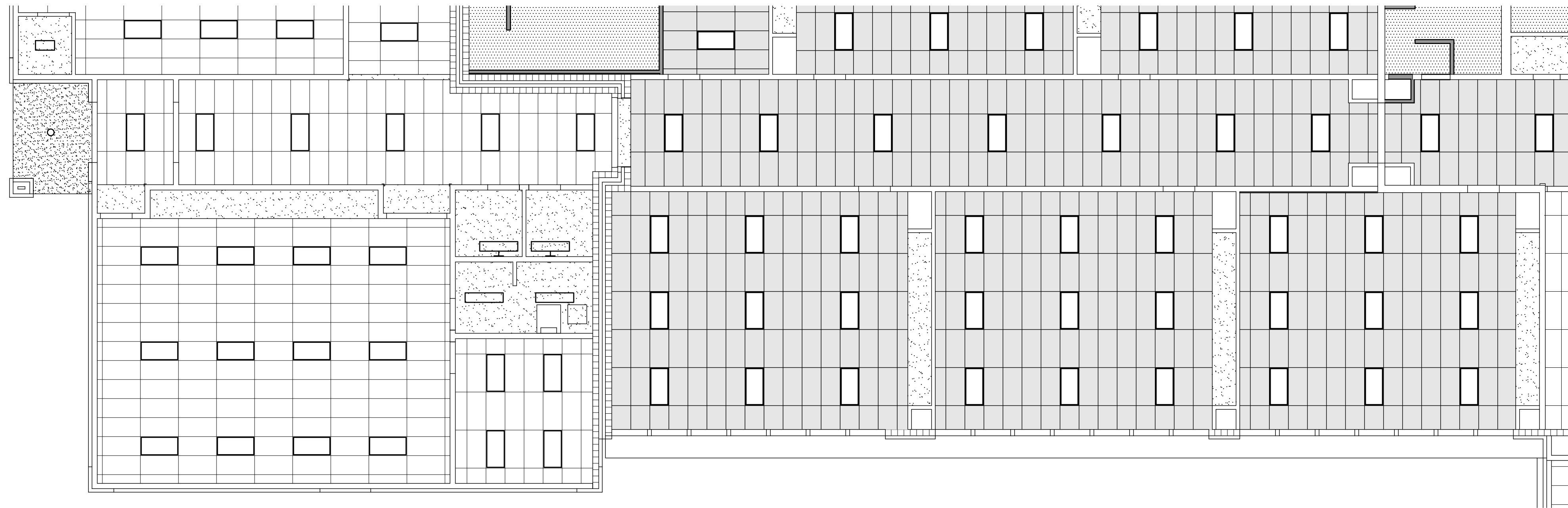

1 Reflected Ceiling Plan - Area 'D'
Scale: 1/8" = 1'-0"

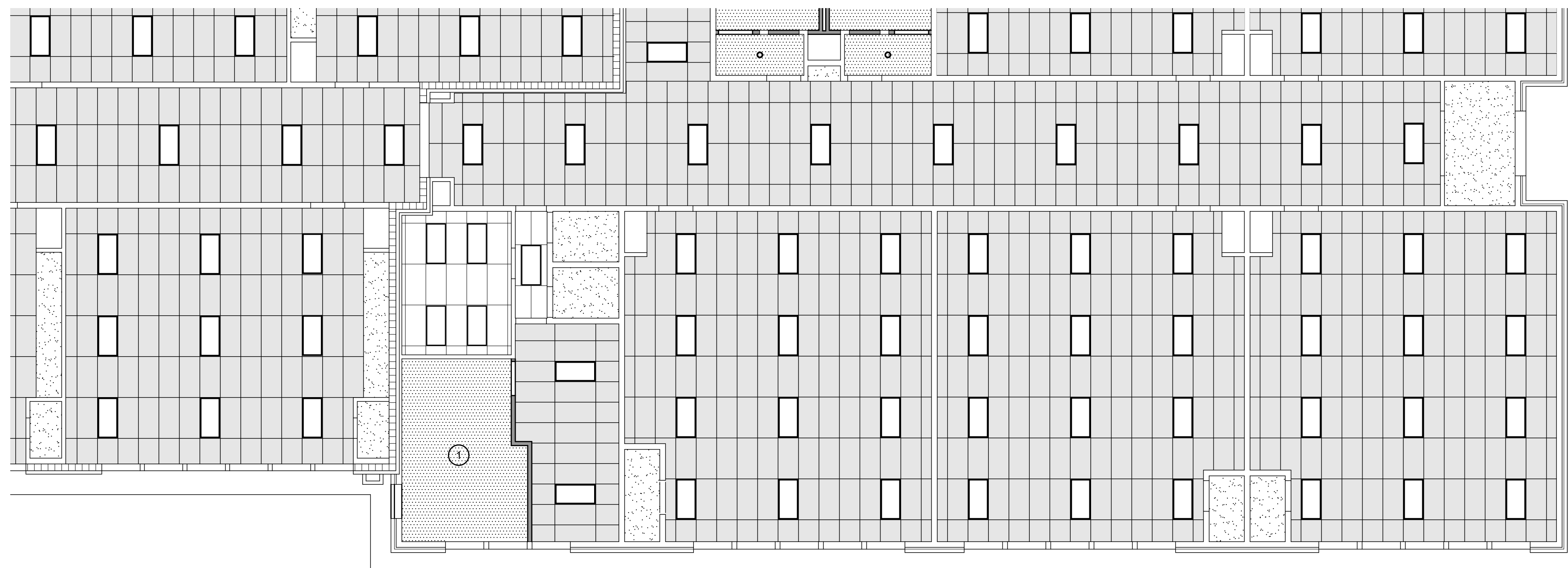

2 Reflected Ceiling Plan - Area 'E'
Scale: 1/8" = 1'-0"

General Notes

1. CONSTRUCTION IS EXISTING TO REMAIN UNLESS INDICATED OTHERWISE IN CONSTRUCTION DOCUMENTS BY KEYED NOTES, REFERENCE NOTES, SCHEDULES OR DETAILS.
2. FIELD VERIFY EXISTING DIMENSIONS AND CONDITIONS PRIOR TO COMMENCING WORK.
3. SEE SPECIFICATIONS FOR SUSPENDED ACOUSTICAL PANEL INSTALLATION REQUIREMENTS.
4. SEE ROOM FINISH SCHEDULE, SHEET A-4.1 FOR CEILING HEIGHTS AND ADDITIONAL REQUIREMENTS.

Reference Notes

- 1 1-HOUR RATER FIRE BARRIER.
- 2 PAINTED GYPSUM BOARD SOFFIT / BULKHEAD AT +7'-7" A.F.F. UNLESS NOTED OTHERWISE.

Keyed Notes

DIVISION 9 - FINISHES

92900.A1	SINGLE LAYER GYPSUM BOARD, 5/8" TYPE "X" U.N.O.
95113.A1	SUSPENDED ACOUSTICAL PANEL CEILING, STANDARD PANELS
95113.A2	SUSPENDED ACOUSTICAL PANEL CEILING, WASHABLE VINYL FACED PANELS
95113.A5	SUSPENDED ACOUSTICAL PANEL CEILING, METAL PAN PANELS W/ CLIPS
95113.B1	SUSPENSION SYSTEM, INTERMEDIATE DUTY

Legend

	EXISTING SUSPENDED ACOUSTICAL PANEL CEILING TO REMAIN
	95113.A1 NEW SUSPENDED ACOUSTICAL PANEL CEILING
	95113.B1 U.N.O.
	95113.A2 NEW SUSPENDED ACOUSTICAL PANEL CEILING
	95113.B1 U.N.O.
	95113.A5 NEW SUSPENDED ACOUSTICAL PANEL CEILING
	EXISTING GYPSUM BOARD / PLASTER CEILING TO REMAIN
	92900.A1 NEW GYPSUM BOARD CEILING.

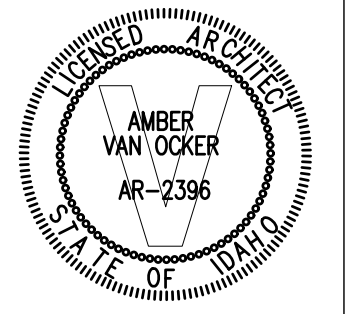
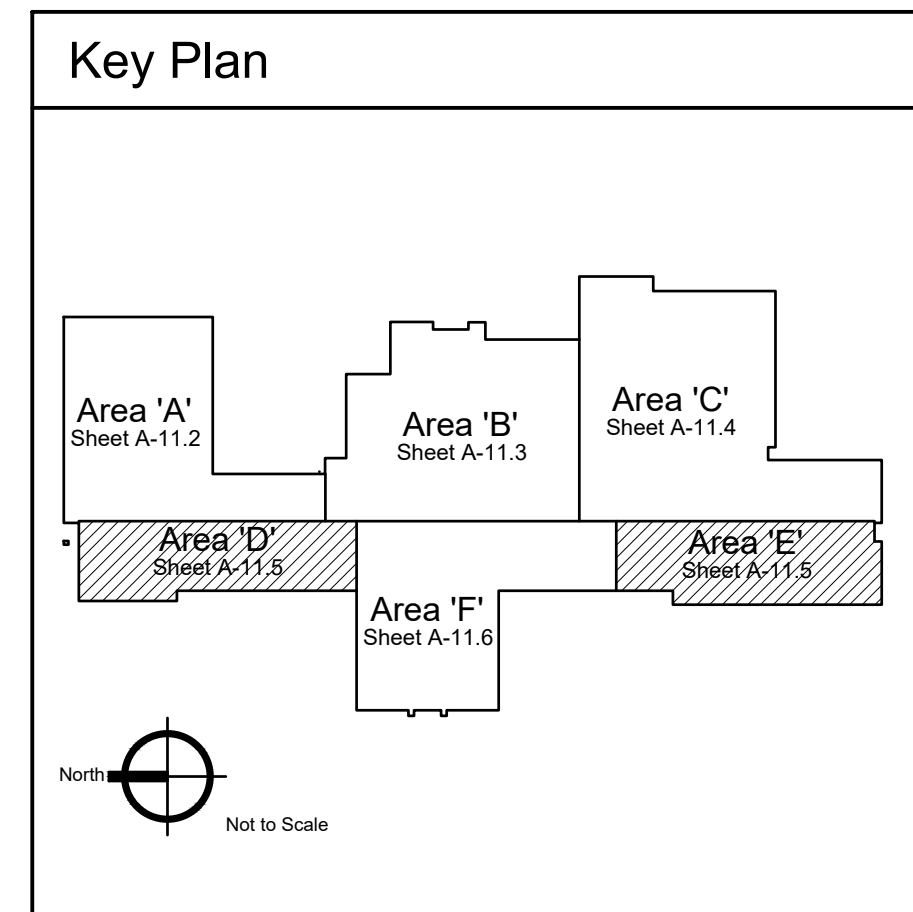

**Jefferson Elementary School
Addition and Remodel**
600 N. Fillmore Street, Jerome, Idaho

DATE: December 15, 2022
LKV PROJECT #: -
REVISIONS:

DRAWN BY: MS
CHECKED BY: WT

Conceptual Design

DRAWING NO.

A-11.5

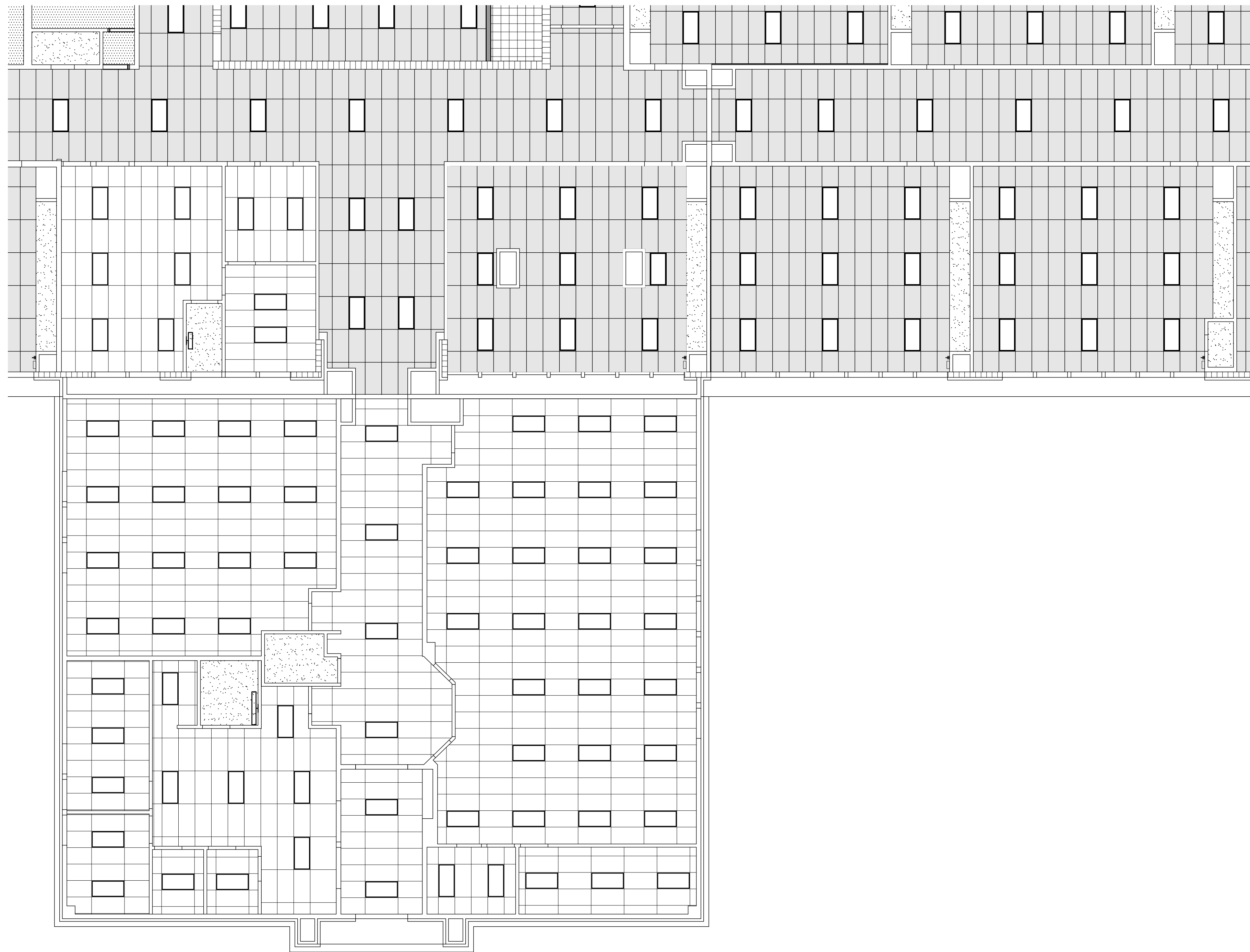

1 Reflected Ceiling Plan - Area 'F'
Scale: 1/8" = 1'-0"

General Notes

- CONSTRUCTION IS EXISTING TO REMAIN UNLESS INDICATED OTHERWISE IN CONSTRUCTION DOCUMENTS BY KEYED NOTES, REFERENCE NOTES, SCHEDULES OR DETAILS.
- FIELD VERIFY EXISTING DIMENSIONS AND CONDITIONS PRIOR TO COMMENCING WORK.
- SEE SPECIFICATIONS FOR SUSPENDED ACOUSTICAL PANEL INSTALLATION REQUIREMENTS.
- SEE ROOM FINISH SCHEDULE, SHEET A-4.1 FOR CEILING HEIGHTS AND ADDITIONAL REQUIREMENTS.

Reference Notes

- PAINTED GYPSUM BOARD SOFFIT / BULKHEAD AT +2'-2" A.F.F. UNLESS NOTED OTHERWISE.

Keyed Notes

DIVISION 9 - FINISHES

92900.A1	SINGLE LAYER GYPSUM BOARD, 5/8" TYPE "X" U.N.O.
95113.A1	SUSPENDED ACOUSTICAL PANEL CEILING, STANDARD PANELS
95113.A2	SUSPENDED ACOUSTICAL PANEL CEILING, WASHABLE VINYL FACED PANELS
95113.A5	SUSPENDED ACOUSTICAL PANEL CEILING, METAL PAN PANELS W/ CLIPS
95113.B1	SUSPENSION SYSTEM, INTERMEDIATE DUTY

Legend

	EXISTING SUSPENDED ACOUSTICAL PANEL CEILING TO REMAIN
	95113.A1 NEW SUSPENDED ACOUSTICAL PANEL CEILING
	95113.B1 U.N.O.
	95113.A2 NEW SUSPENDED ACOUSTICAL PANEL CEILING
	95113.B1 U.N.O.
	95113.A5 NEW SUSPENDED ACOUSTICAL PANEL CEILING
	EXISTING GYPSUM BOARD / PLASTER CEILING TO REMAIN
	92900.A1 NEW GYPSUM BOARD CEILING.

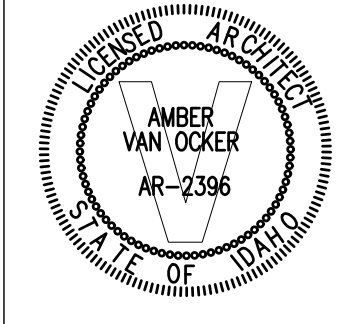
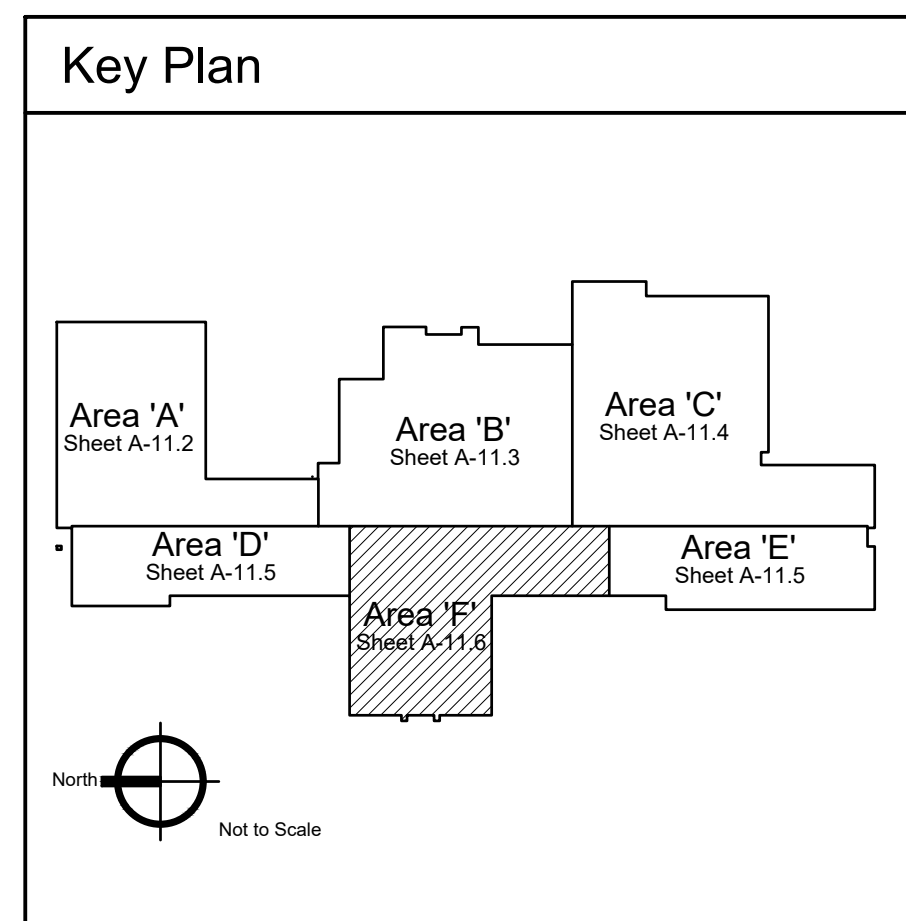

**Jefferson Elementary School
Addition and Remodel**
600 N. Fillmore Street, Jerome, Idaho

DATE: December 15, 2022
LKV PROJECT #: -
REVISIONS:
DRAWN BY: MS
CHECKED BY: WT
Conceptual Design
DRAWING NO.
A-11.6